

Title : Network Specification Version 2.40.0  
 Author : DMTF Networks Working Group  
 Updated : 16 Jan 2014

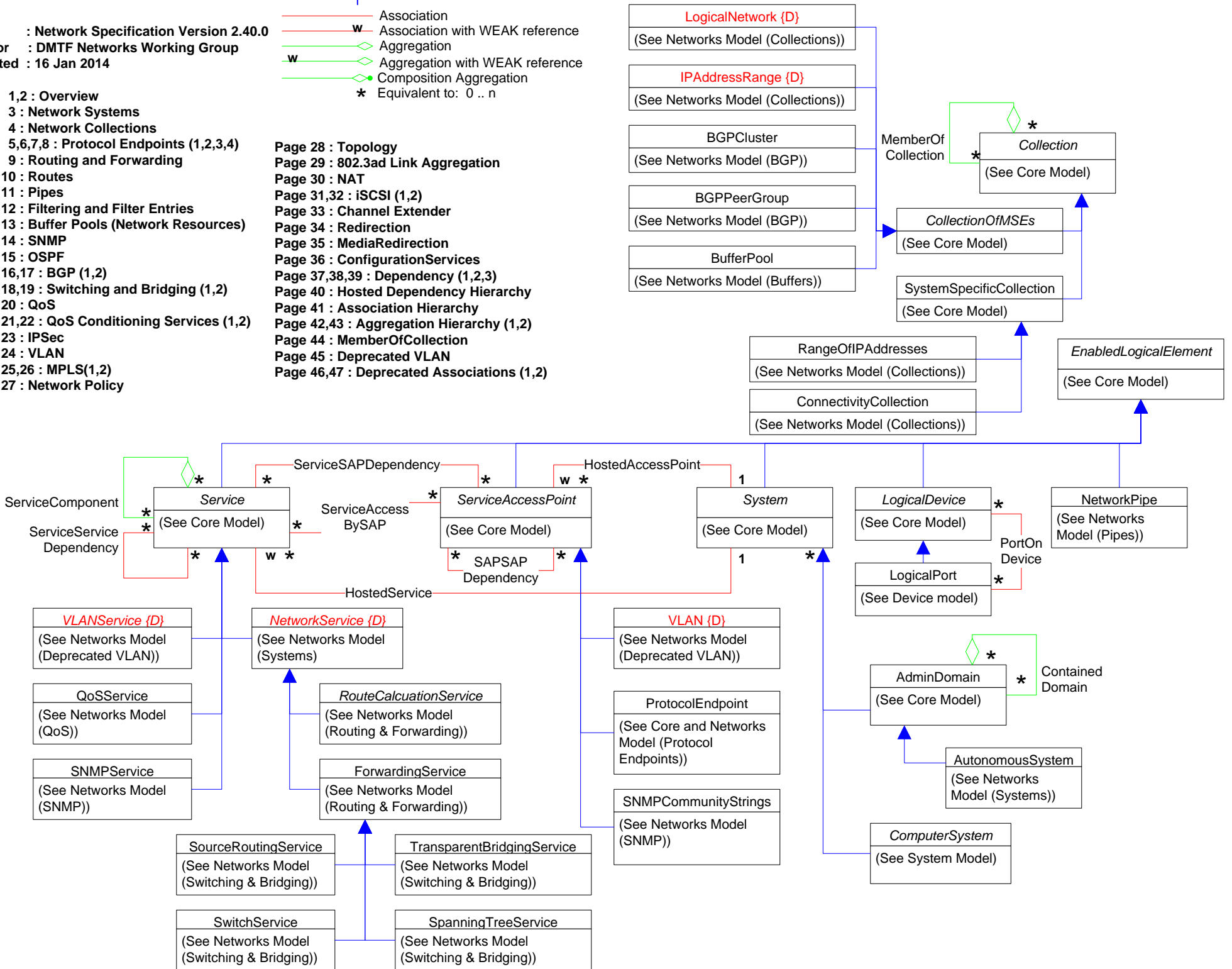





Page 1,2 : Overview  
 Page 3 : Network Systems  
 Page 4 : Network Collections  
 Page 5,6,7,8 : Protocol Endpoints (1,2,3,4)  
 Page 9 : Routing and Forwarding  
 Page 10 : Routes  
 Page 11 : Pipes  
 Page 12 : Filtering and Filter Entries  
 Page 13 : Buffer Pools (Network Resources)  
 Page 14 : SNMP  
 Page 15 : OSPF  
 Page 16,17 : BGP (1,2)  
 Page 18,19 : Switching and Bridging (1,2)  
 Page 20 : QoS  
 Page 21,22 : QoS Conditioning Services (1,2)  
 Page 23 : IPSec  
 Page 24 : VLAN  
 Page 25,26 : MPLS(1,2)  
 Page 27 : Network Policy

- Inheritance
- Association
- Association with WEAK reference
- Aggregation
- Aggregation with WEAK reference
- Composition Aggregation
- Equivalent to: 0 .. n







Page 28 : Topology  
 Page 29 : 802.3ad Link Aggregation  
 Page 30 : NAT  
 Page 31,32 : iSCSI (1,2)  
 Page 33 : Channel Extender  
 Page 34 : Redirection  
 Page 35 : MediaRedirection  
 Page 36 : ConfigurationServices  
 Page 37,38,39 : Dependency (1,2,3)  
 Page 40 : Hosted Dependency Hierarchy  
 Page 41 : Association Hierarchy  
 Page 42,43 : Aggregation Hierarchy (1,2)  
 Page 44 : MemberOfCollection  
 Page 45 : Deprecated VLAN  
 Page 46,47 : Deprecated Associations (1,2)

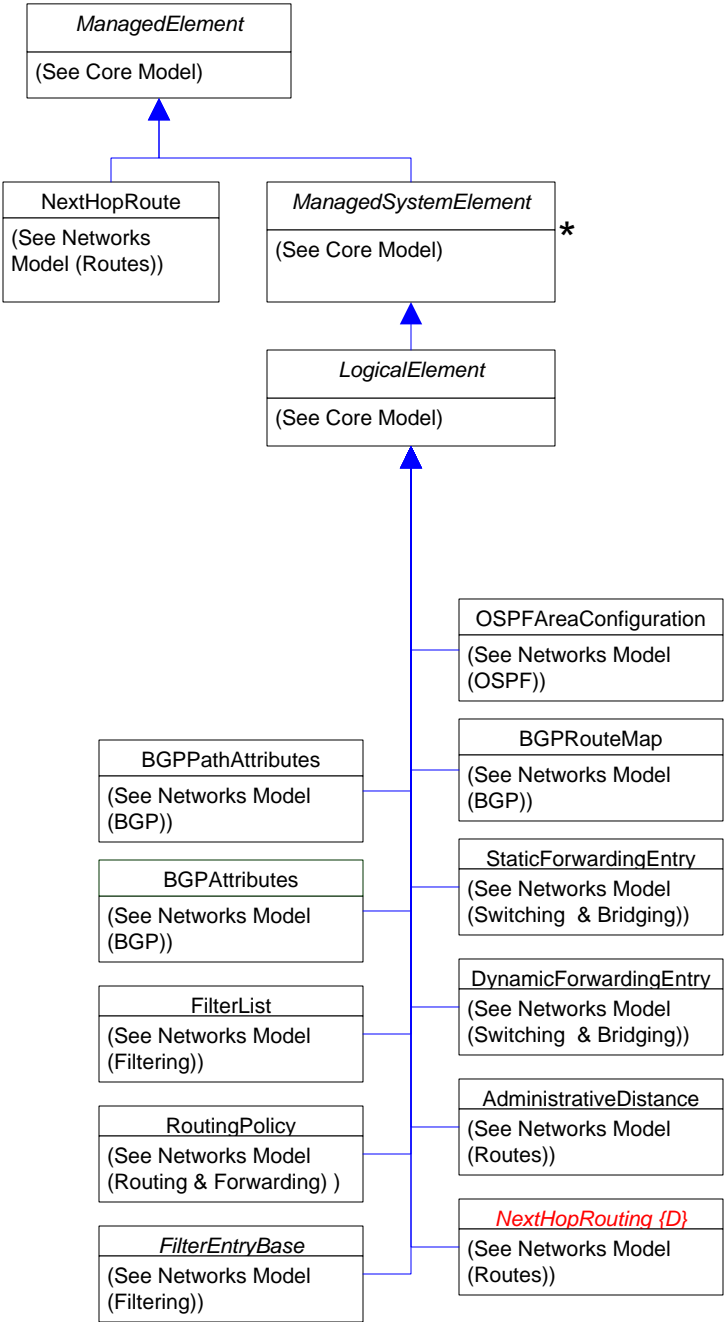







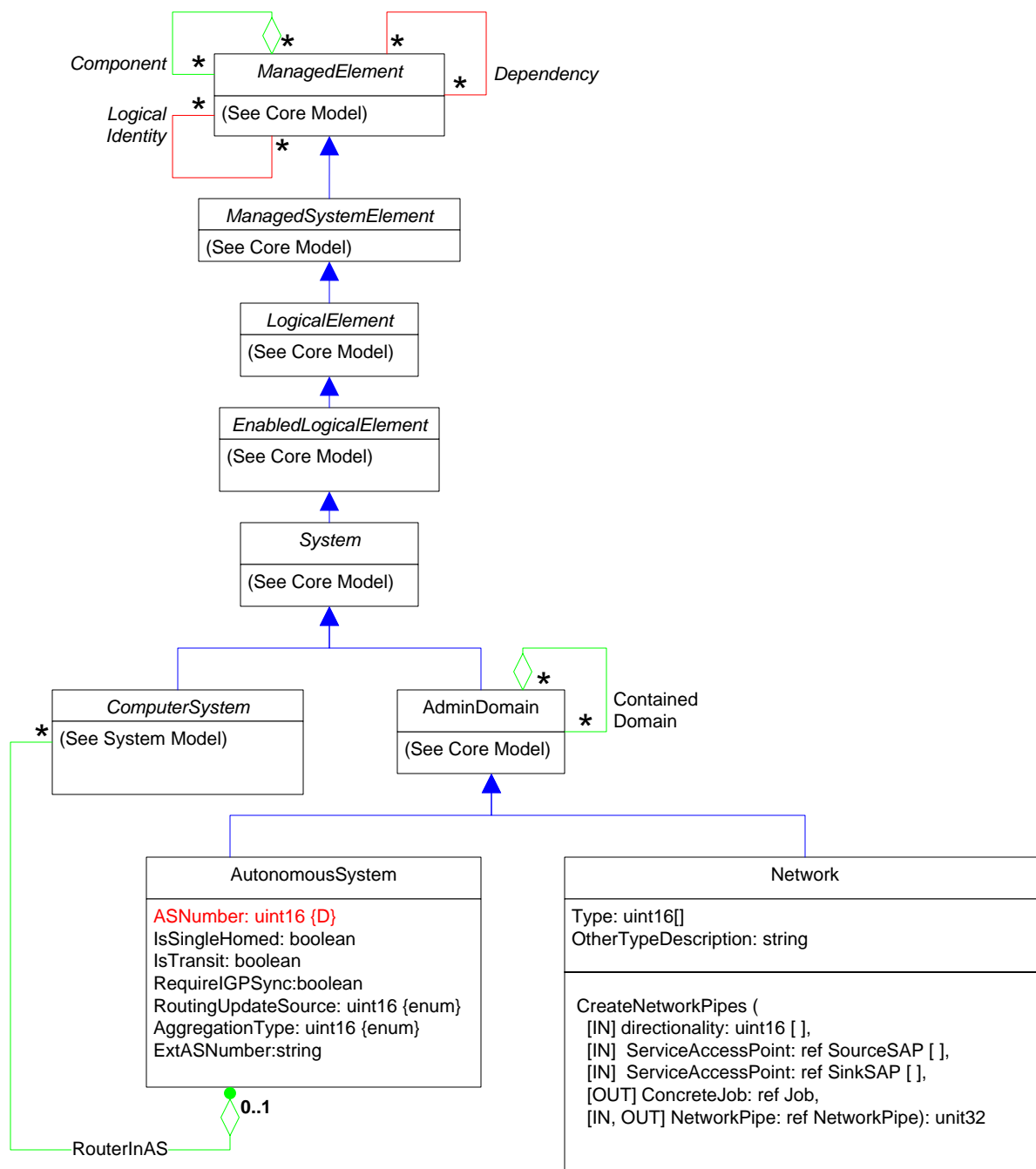

Page 2 of 47: Overview 2

-  Inheritance
-  Association
-  Association with WEAK reference
-  Aggregation
-  Aggregation with WEAK reference
-  Composition Aggregation
-  Equivalent to: 0 .. n



-  Inheritance
-  Association
-  Association with WEAK reference
-  Aggregation
-  Aggregation with WEAK reference
-  Composition Aggregation
-  Equivalent to: 0 .. n



-  Inheritance
-  Association
-  Association with WEAK reference
-  Aggregation
-  Aggregation with WEAK reference
-  Composition Aggregation
-  Equivalent to: 0 .. n

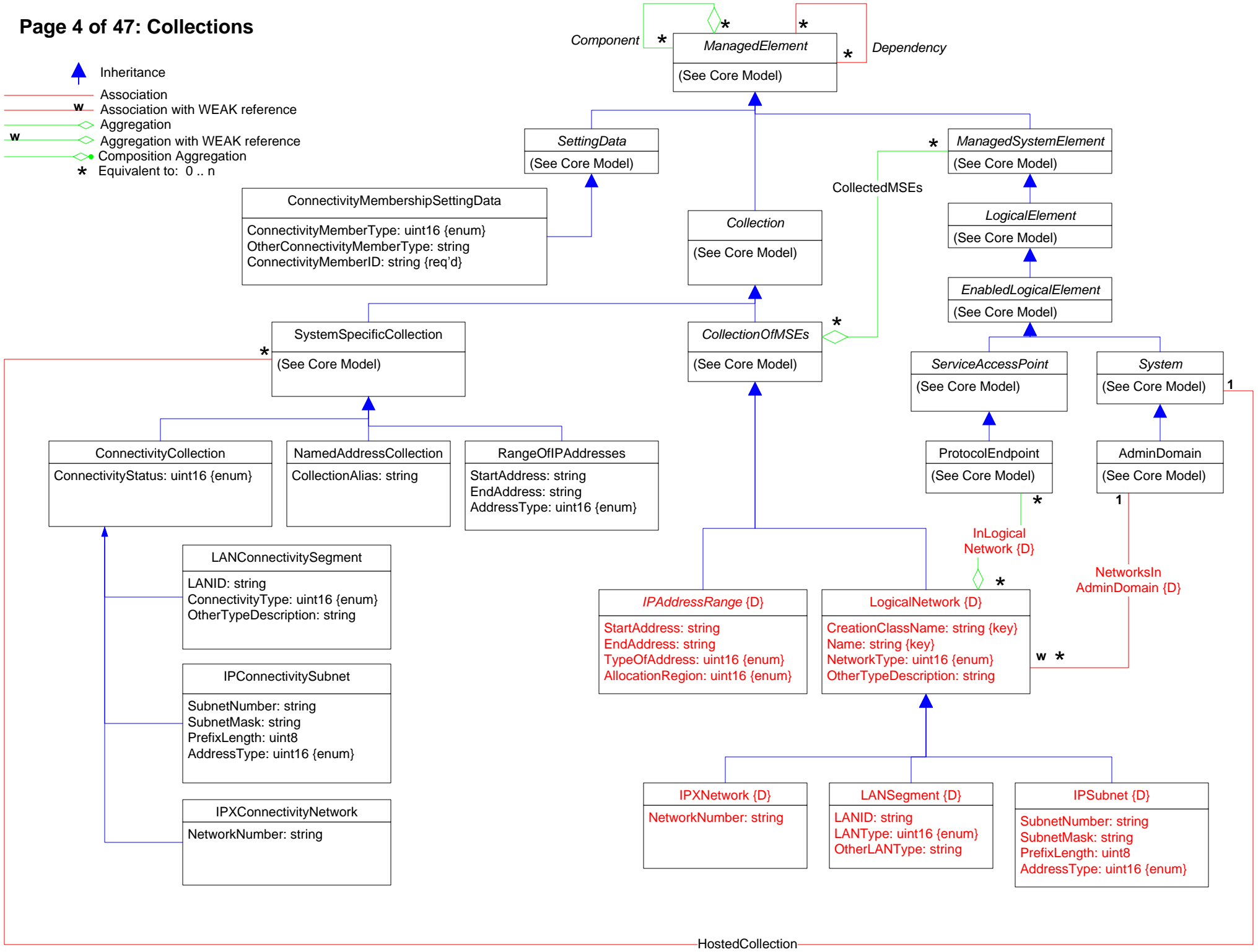







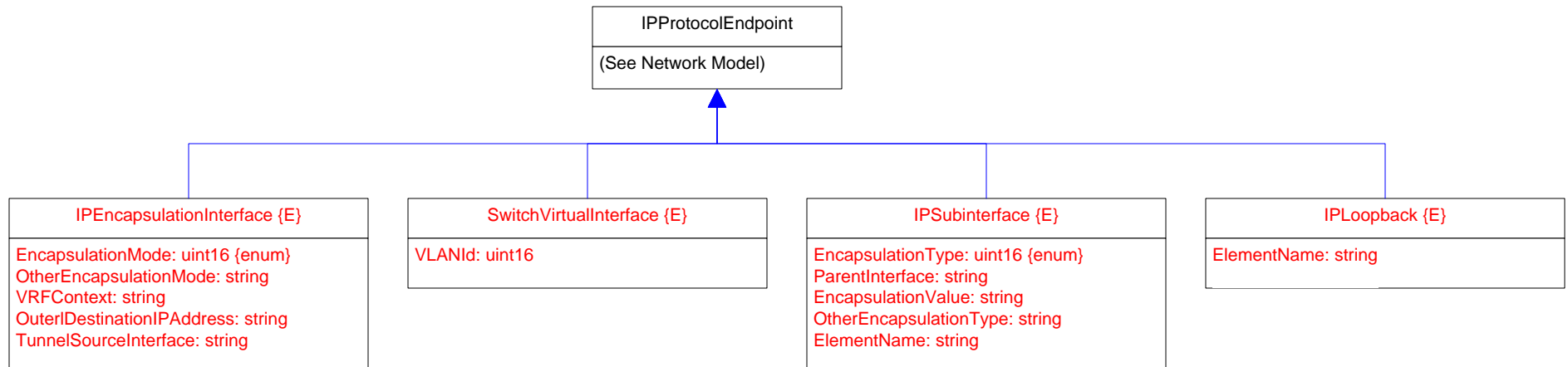



# Page 9 of 47: Routing & Forwarding

- Inheritance
- Association
- Association with WEAK reference
- Aggregation
- Aggregation with WEAK reference
- Composition Aggregation
- Equivalent to: 0..n

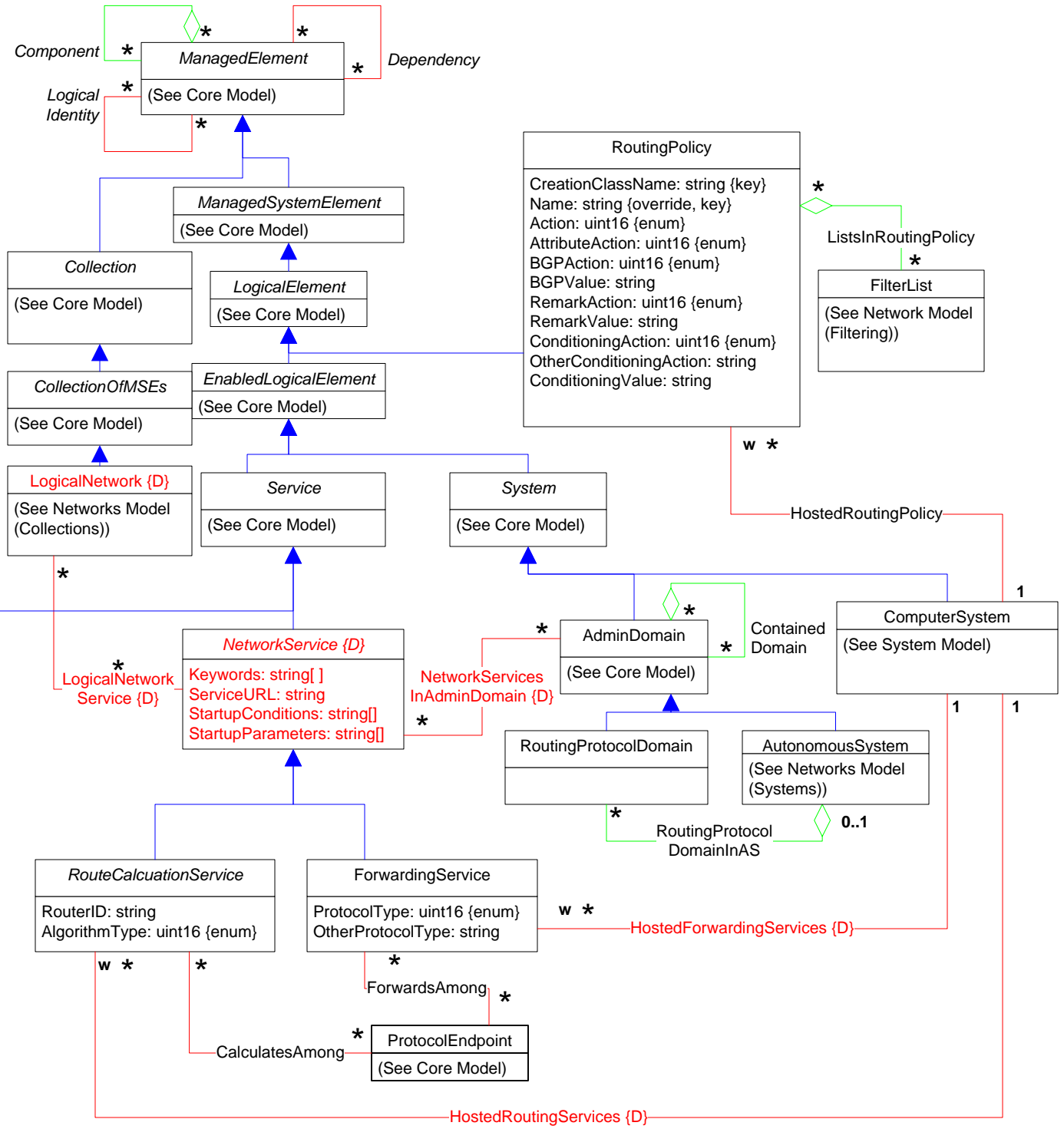

**VRFConfigurationService {E}**

CreateVRF ( [IN] System: ref TargetRouter, [IN] VRF: string, [IN] VirtualRoutingandForwardingTable: ref ResultingVRF, [OUT] ConcreteJob: ref Job): unit32 {enum}

RemoveVRF ( [IN] VirtualRoutingandForwardingTable: ref VRF, [OUT] ConcreteJob: ref Job): unit32 {enum}

AddRoute( [IN] VirtualRoutingandForwardingTable: ref VRF, [IN] Route: string, [IN] NextHopIPRoute: ref ResultingRoute, [OUT] ConcreteJob: ref Job): unit32 {enum}

RemoveRoute( [IN] VirtualRoutingandForwardingTable: ref VRF, [IN] NextHopIPRoute: ref Route, [OUT] ConcreteJob: ref Job): unit32 {enum}





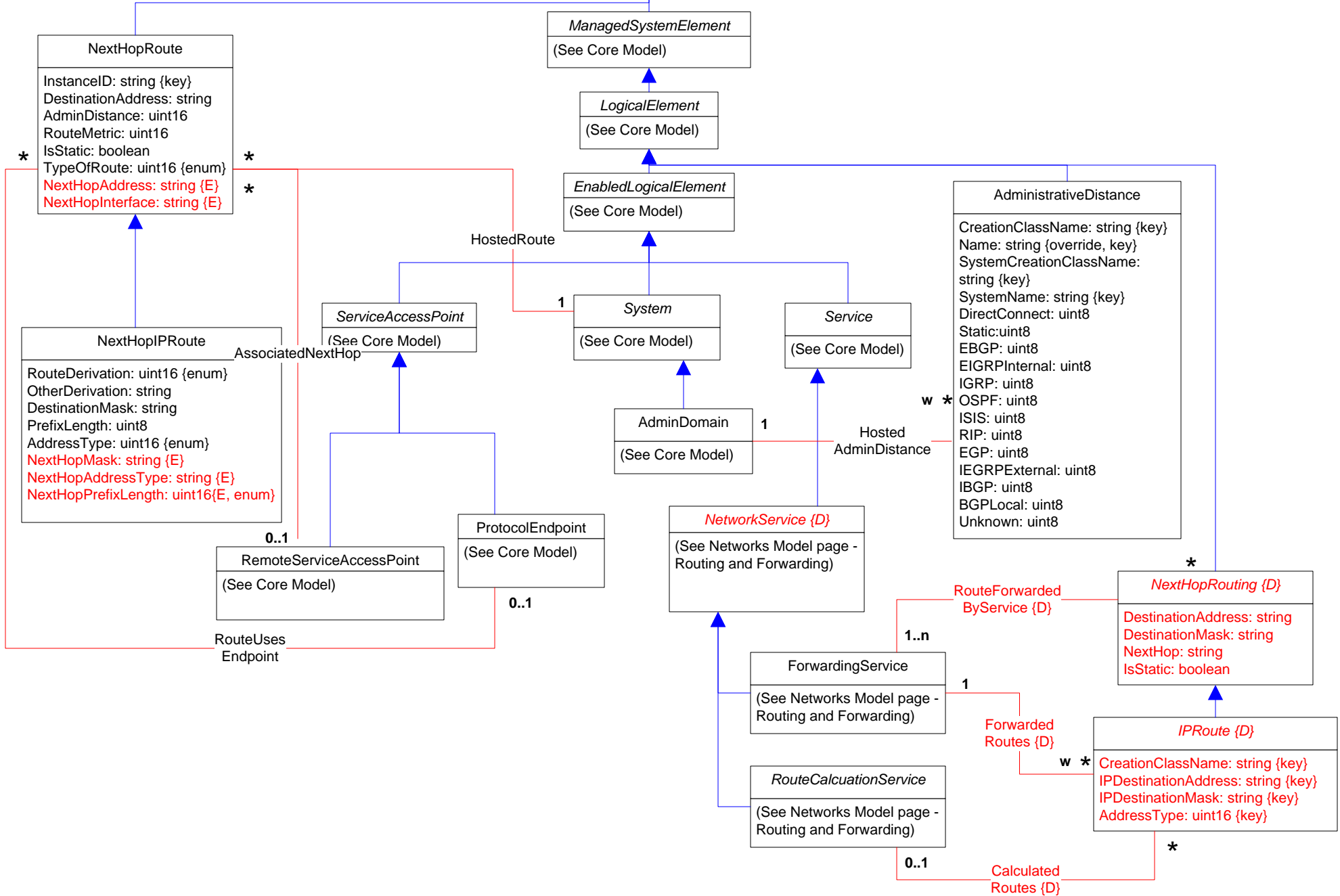
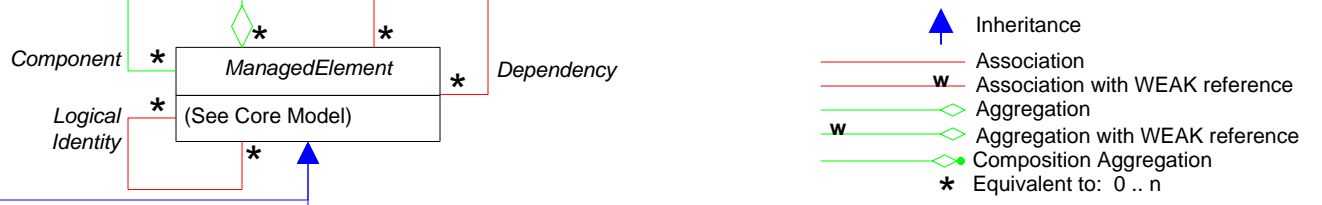

AddPortMember( [IN] VirtualRoutingandForwardingTable: ref VRF, [IN] MSFT\_EthernetPort: ref Port, [OUT] ConcreteJob: ref Job): unit32 {enum}

RemovePortMember( [IN] VirtualRoutingandForwardingTable: ref VRF, [IN] MSFT\_EthernetPort: ref Port, [OUT] ConcreteJob: ref Job): unit32 {enum}





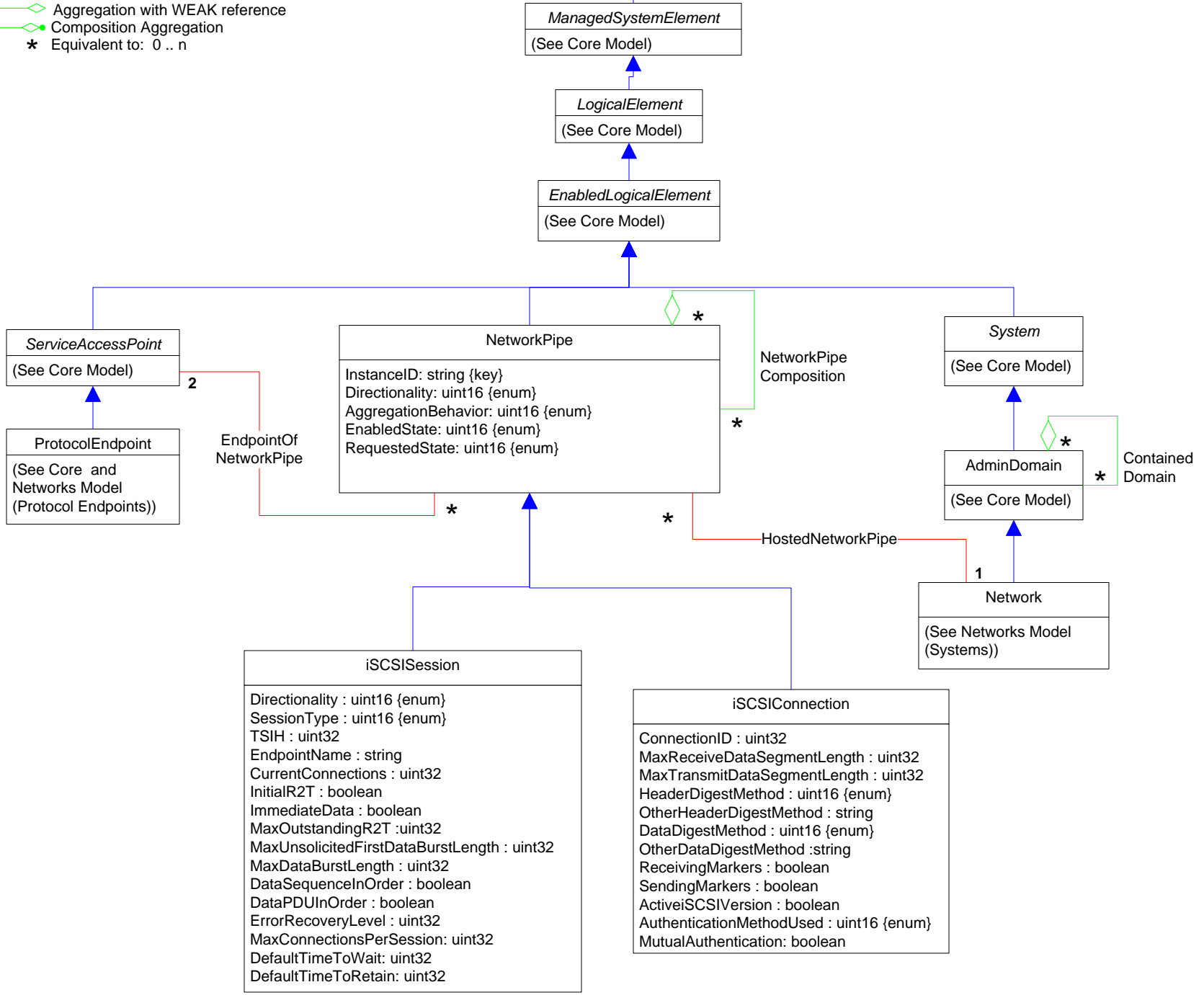
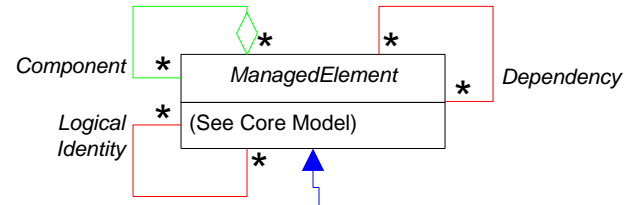

AddSAPMember( [IN] VirtualRoutingandForwardingTable: ref VRF, [IN] ServiceAccessPoint: ref SAP, [OUT] ConcreteJob: ref Job): unit32 {enum}

RemoveSAPMember( [IN] VirtualRoutingandForwardingTable: ref VRF, [IN] ServiceAccessPoint: ref SAPMember, [OUT] ConcreteJob: ref Job): unit32 {enum}







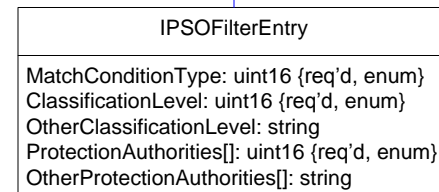
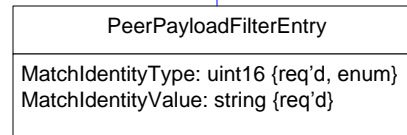
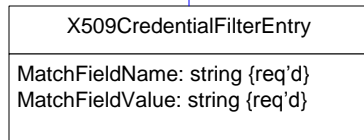
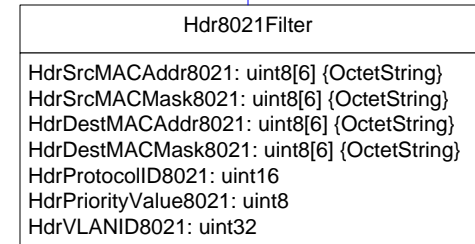
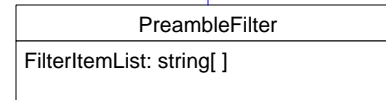
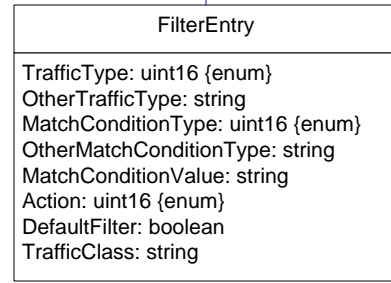
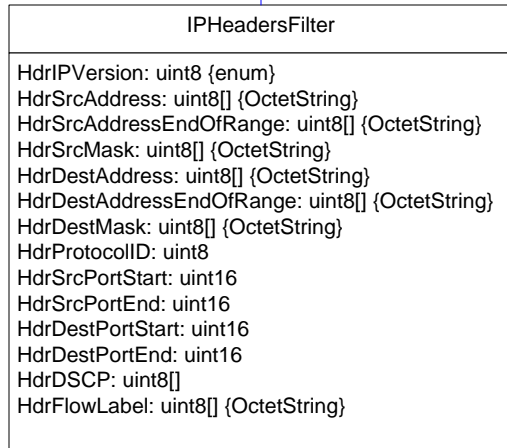
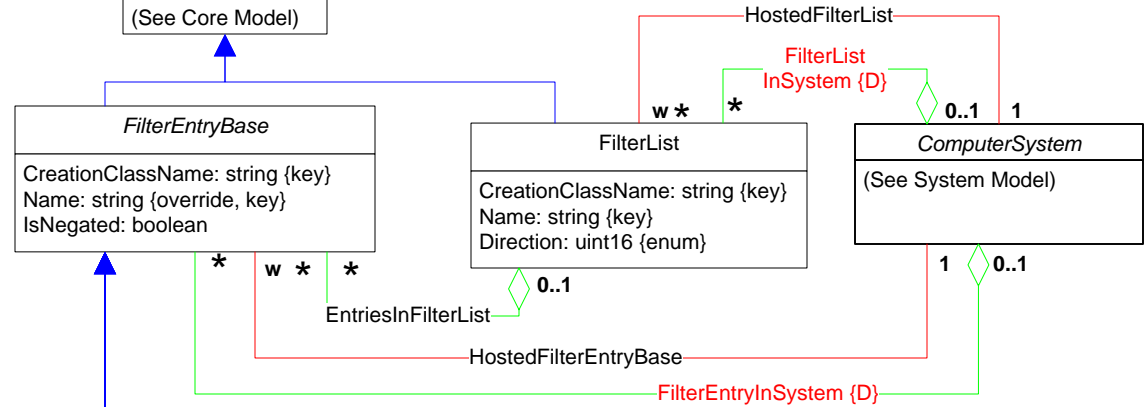
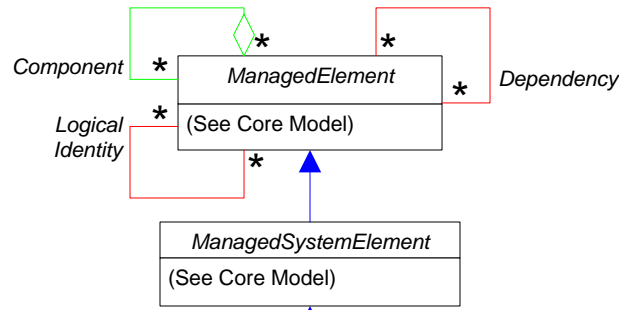

-  Inheritance
-  Association
-  Association with WEAK reference
-  Aggregation
-  Aggregation with WEAK reference
-  Composition Aggregation
-  Equivalent to: 0 .. n



-  Inheritance
-  Association
-  Association with WEAK reference
-  Aggregation
-  Aggregation with WEAK reference
-  Composition Aggregation
-  Equivalent to: 0..n







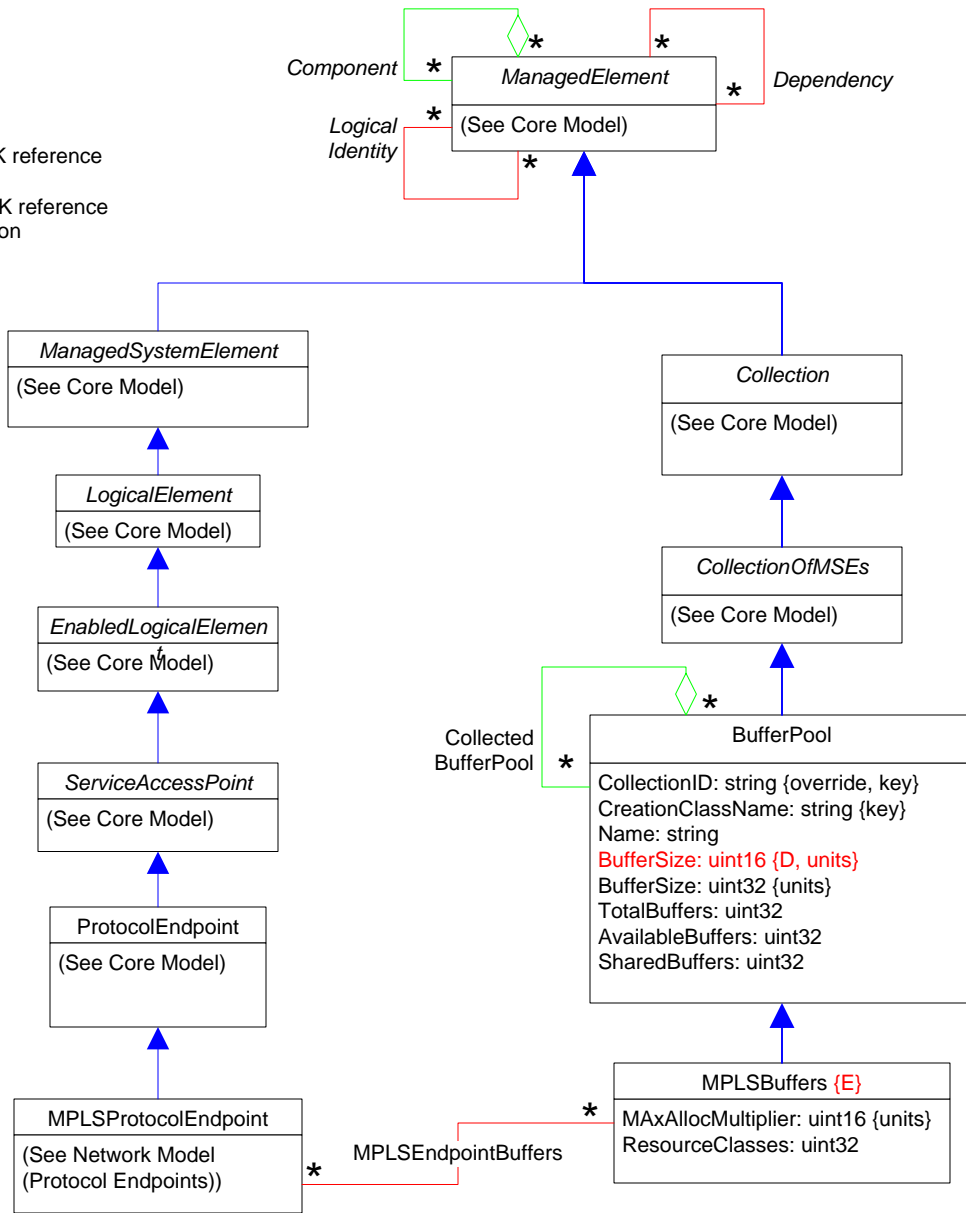

# Page 13 of 47: Buffers

-  Inheritance
-  Association
-  Association with WEAK reference
-  Aggregation
-  Aggregation with WEAK reference
-  Composition Aggregation
-  Equivalent to: 0..n



# Page 14 of 47: SNMP

-  Inheritance
-  Association
-  Association with WEAK reference
-  Aggregation
-  Aggregation with WEAK reference
-  Composition Aggregation
-  Equivalent to: 0..n

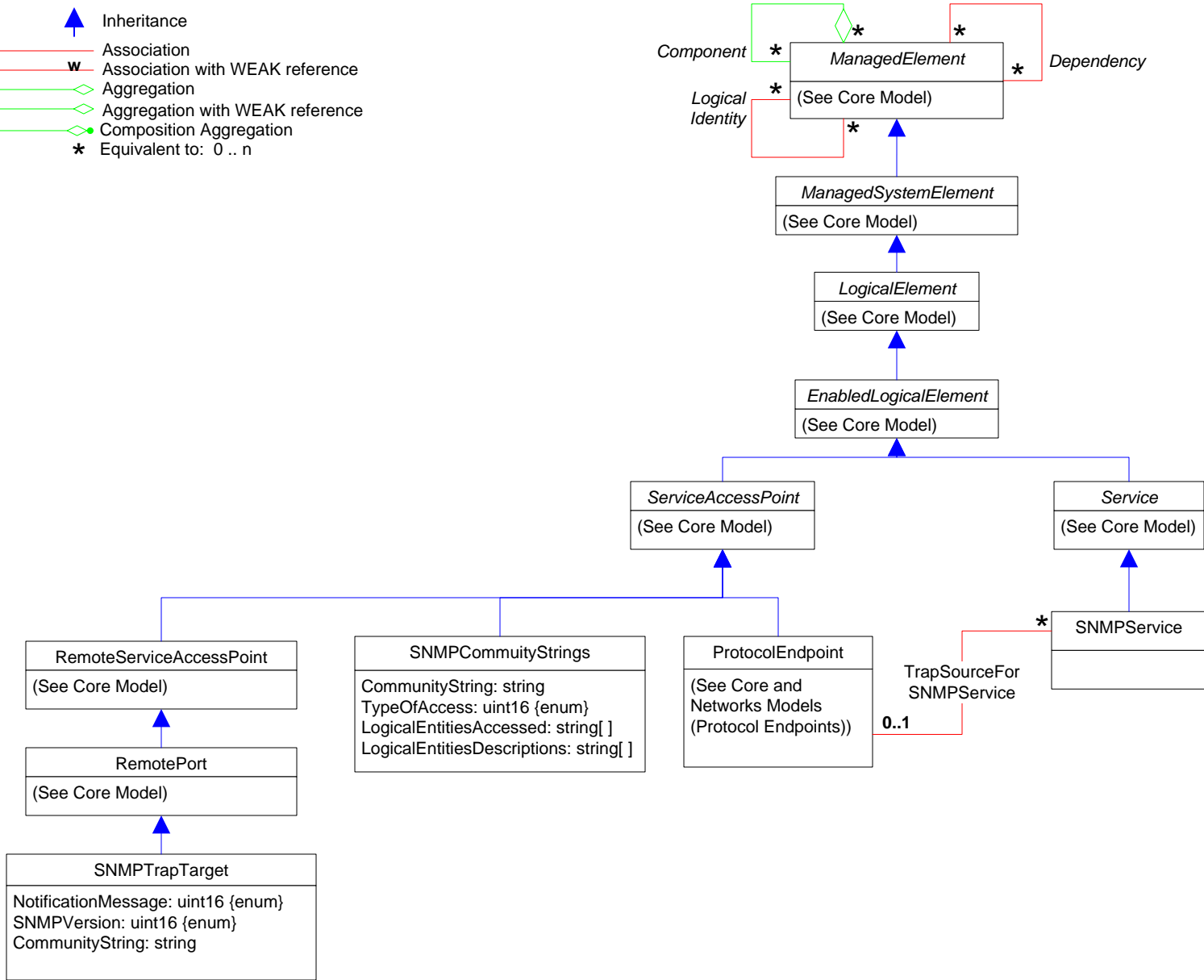

- Inheritance
- Association
- Association with WEAK reference
- Aggregation
- Aggregation with WEAK reference
- Composition Aggregation
- Equivalent to: 0 .. n

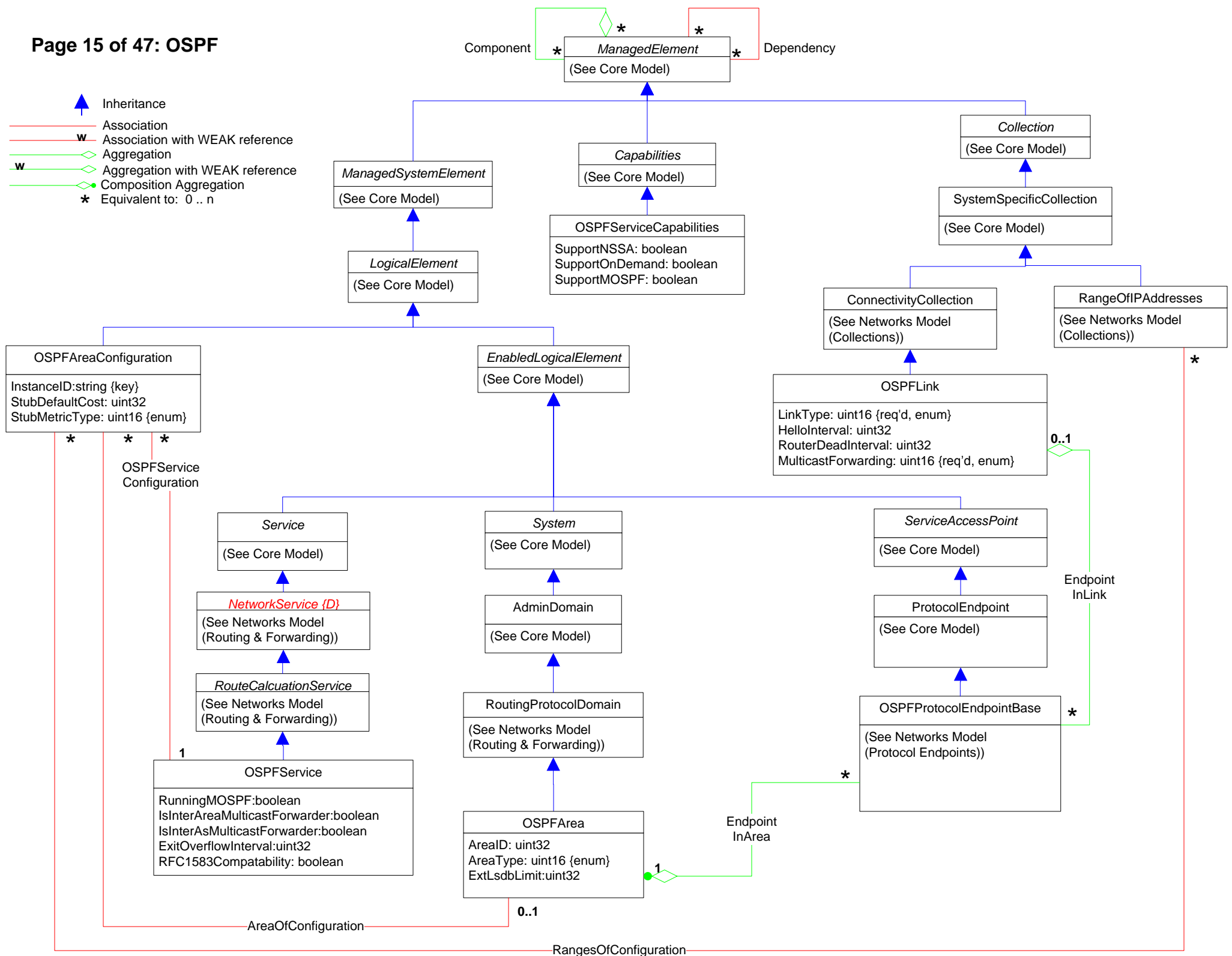







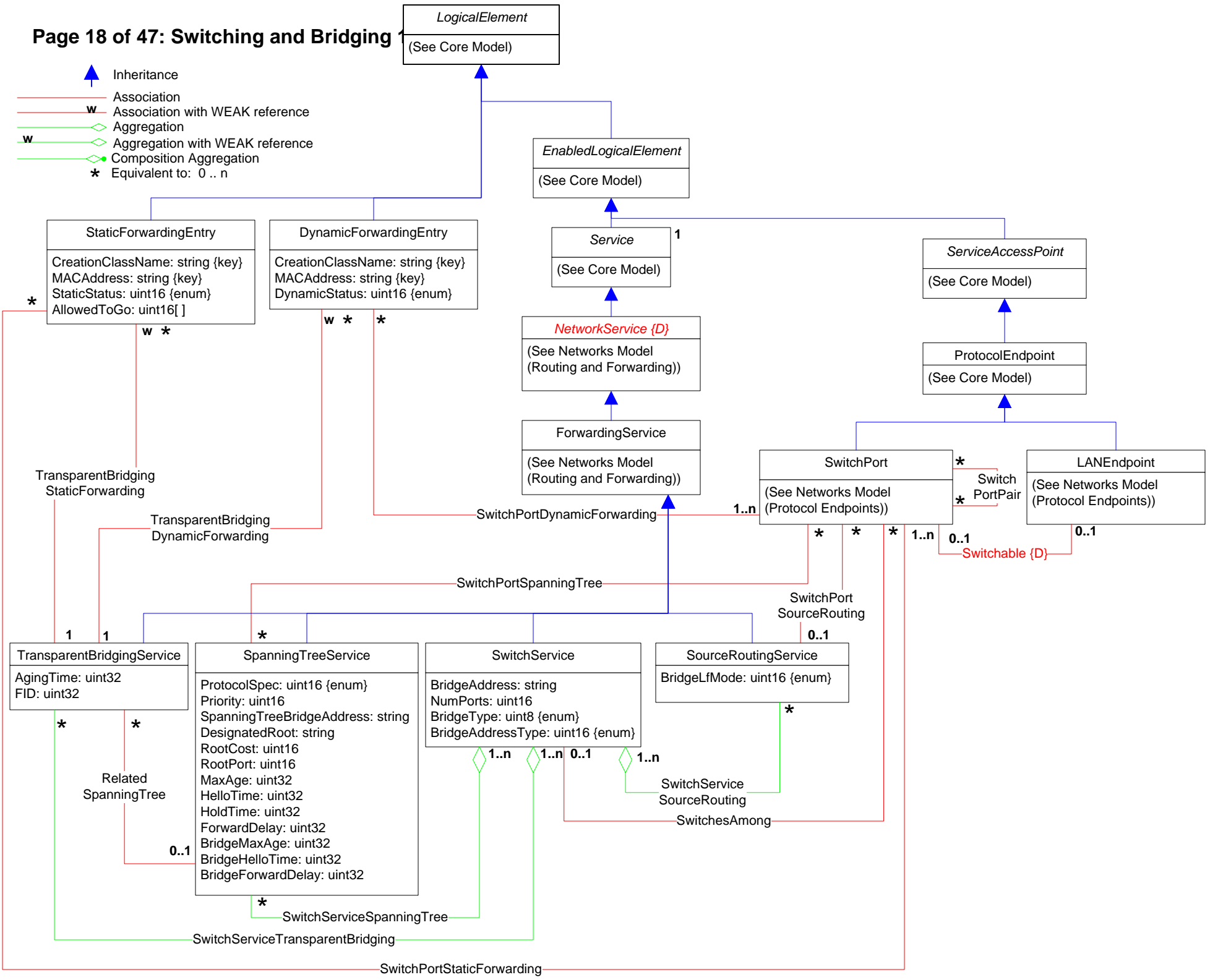



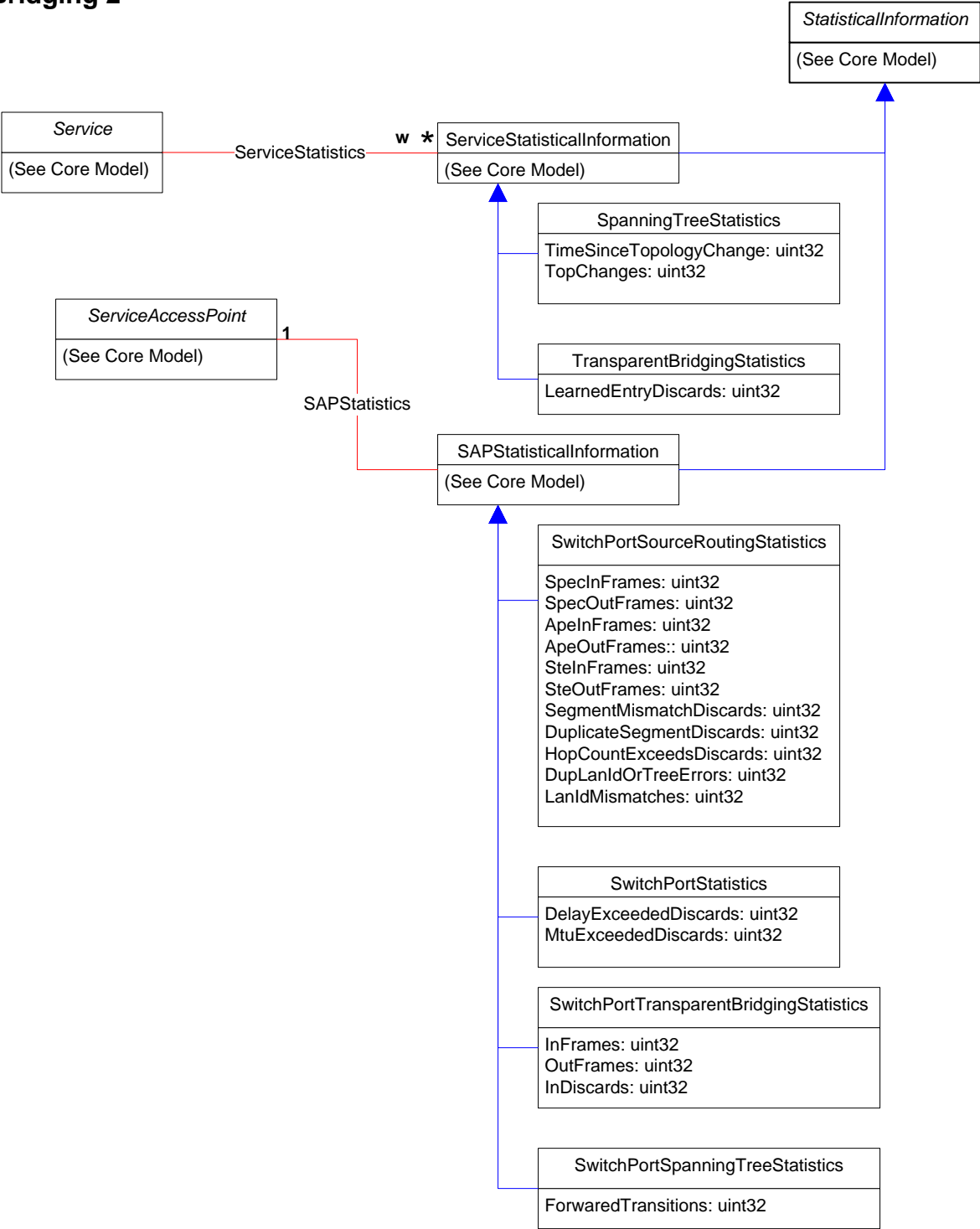





- ▲ Inheritance
- Association
- w Association with WEAK reference
- ◇ Aggregation
- w◇ Aggregation with WEAK reference
- ◇ Composition Aggregation
- \* Equivalent to: 0..n



-  Inheritance
-  Association
-  Association with WEAK reference
-  Aggregation
-  Aggregation with WEAK reference
-  Composition Aggregation
-  Equivalent to: 0..n

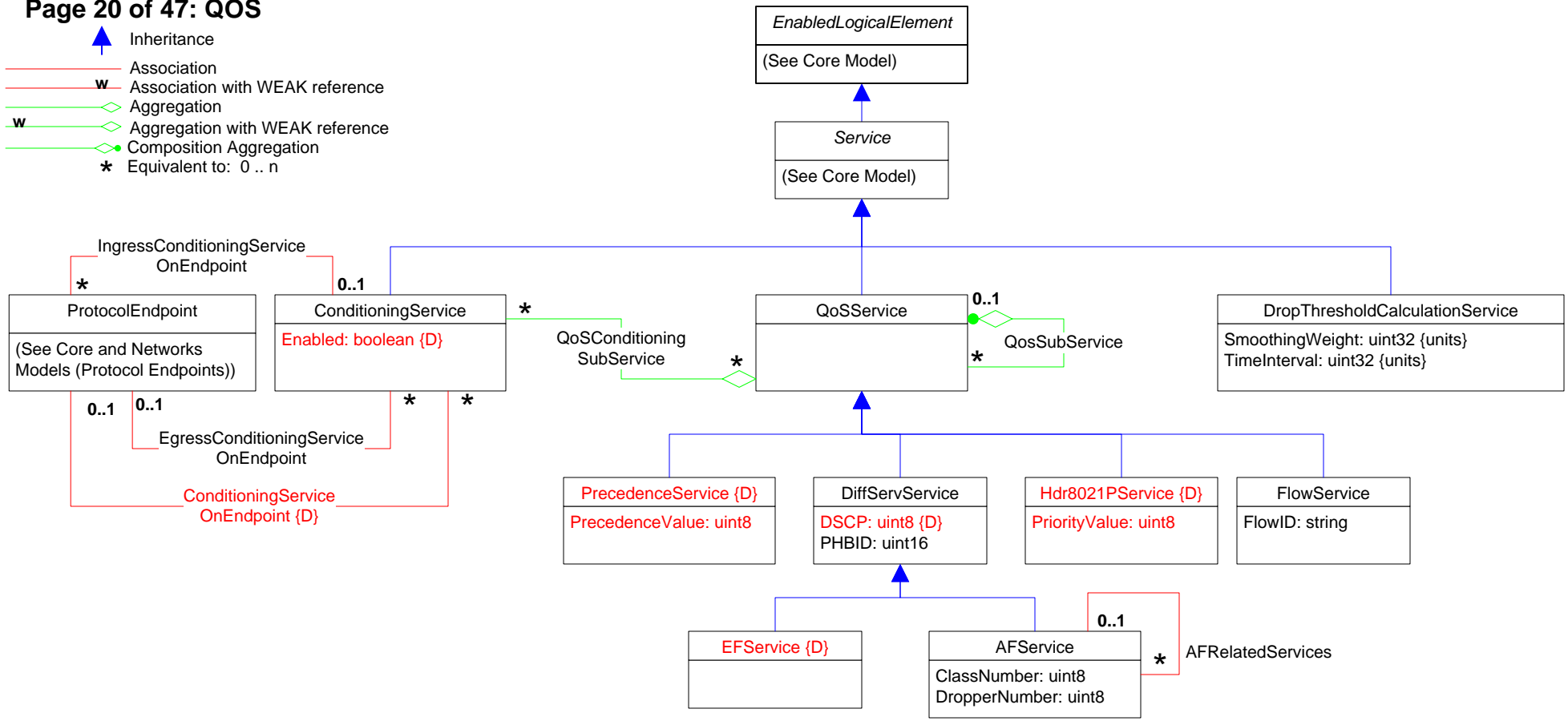

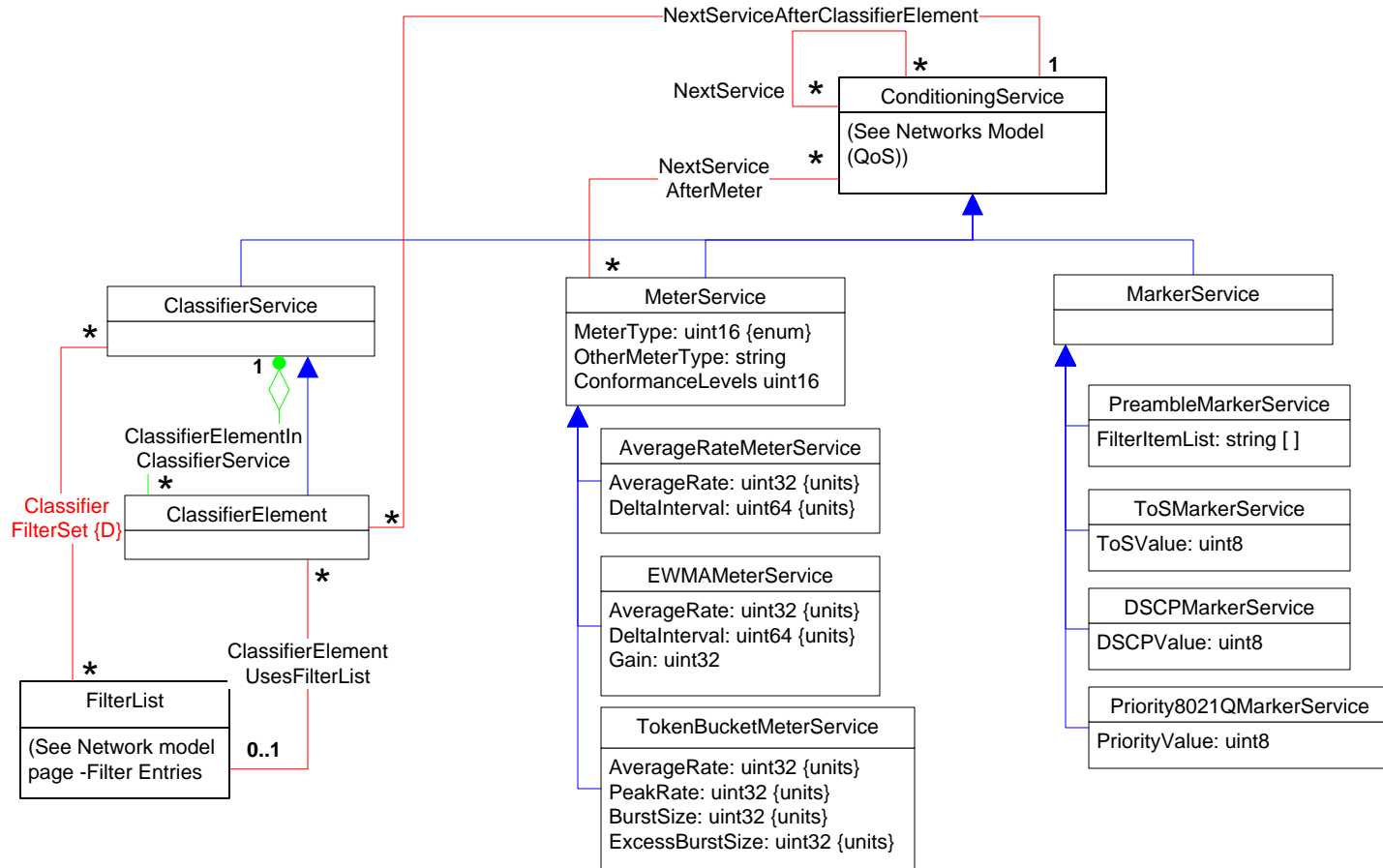
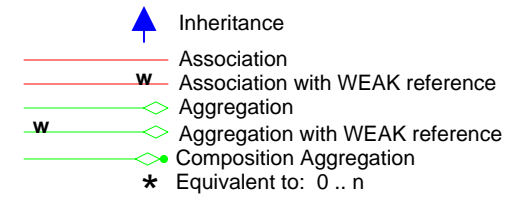

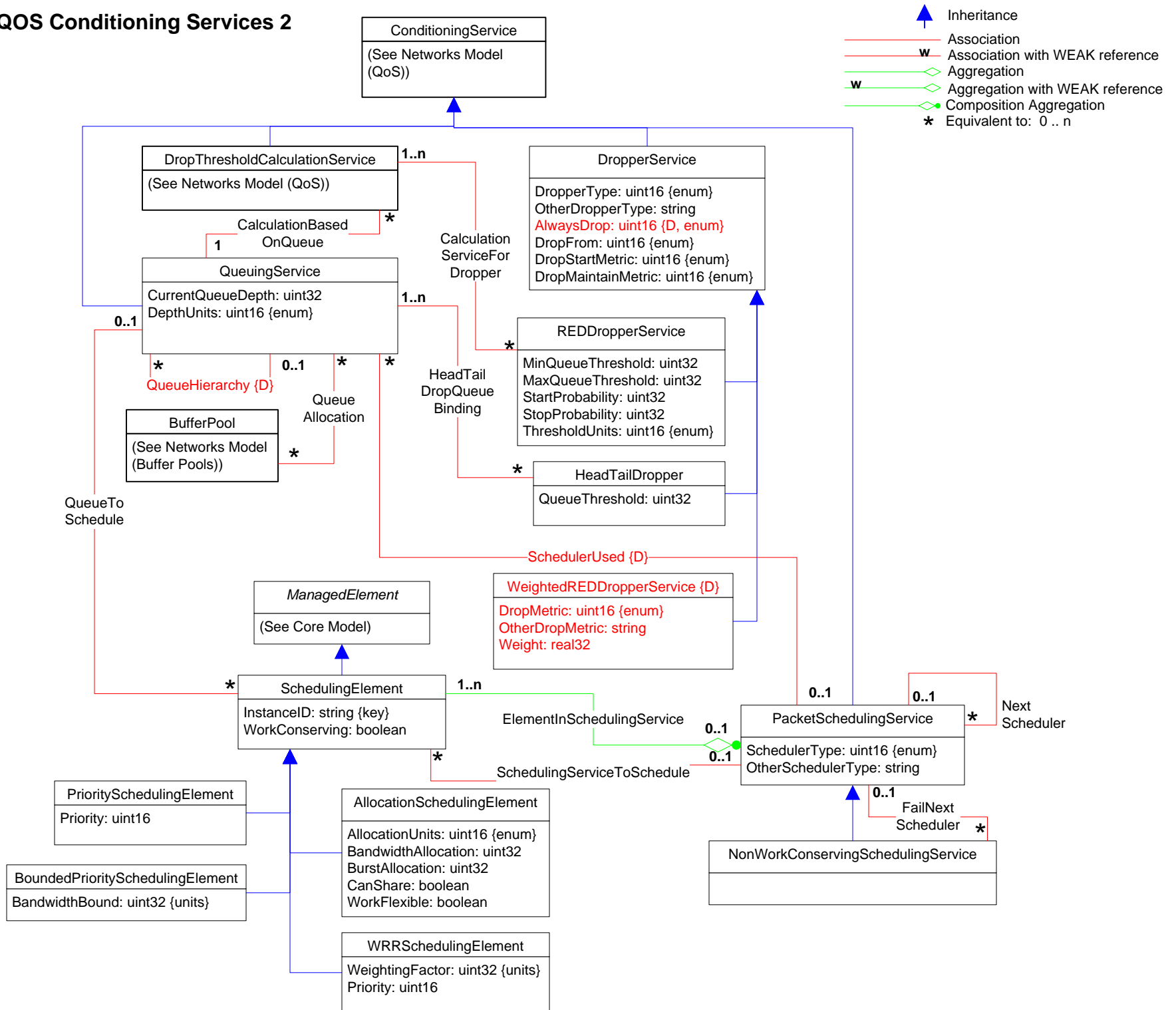

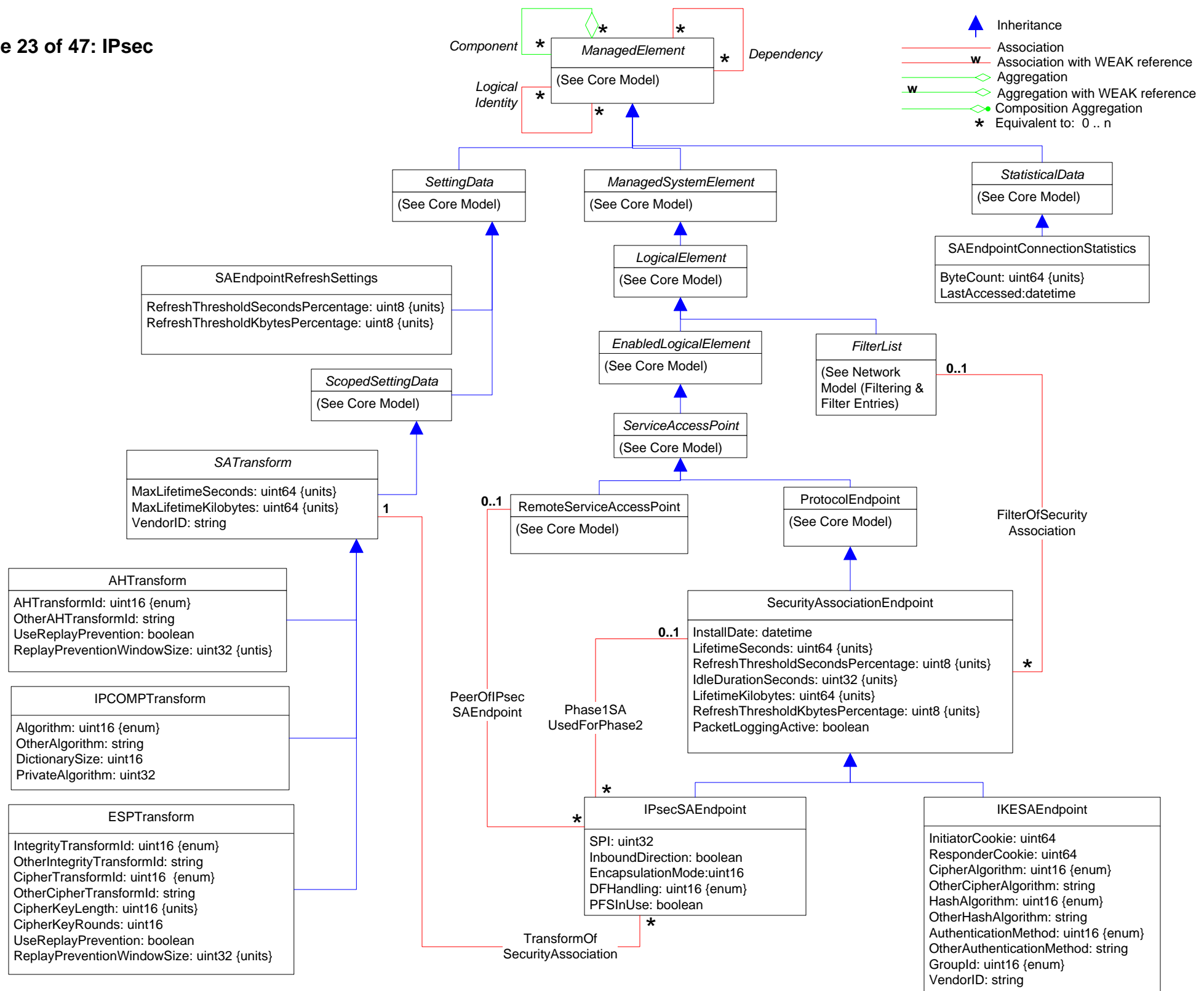







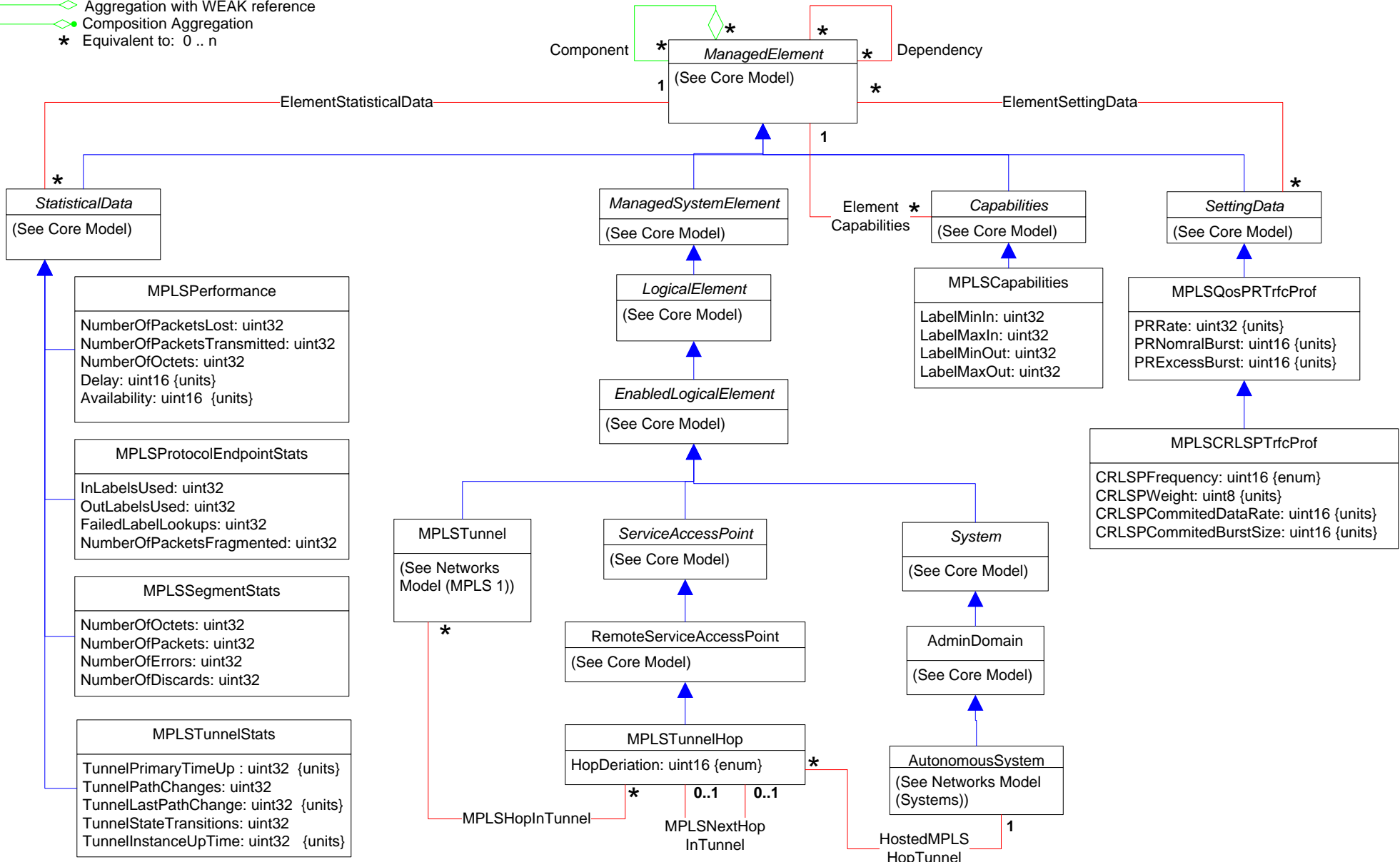
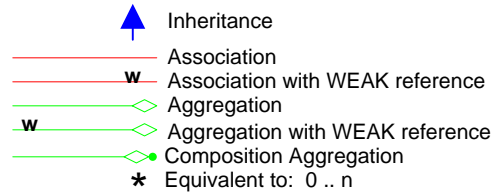

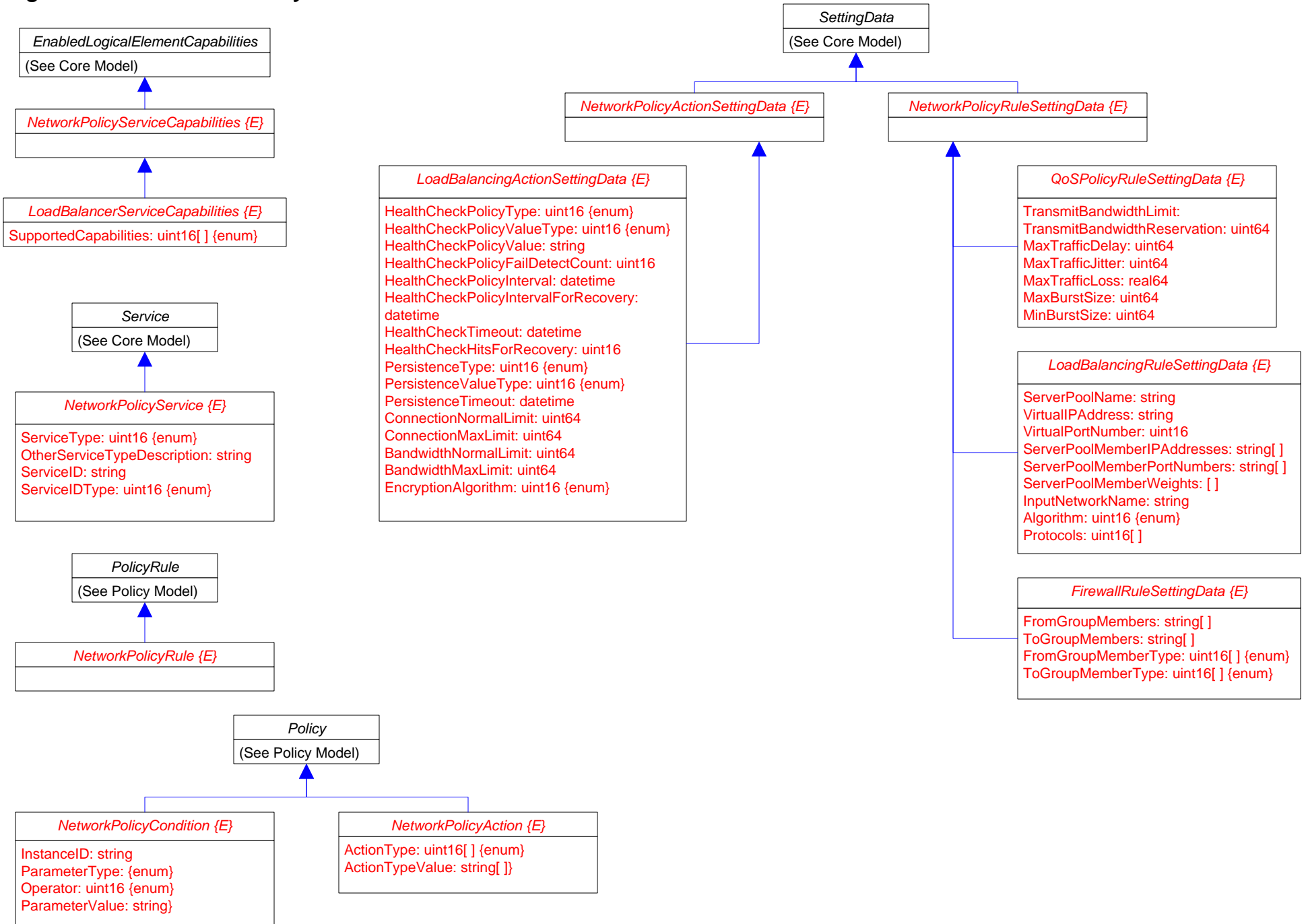



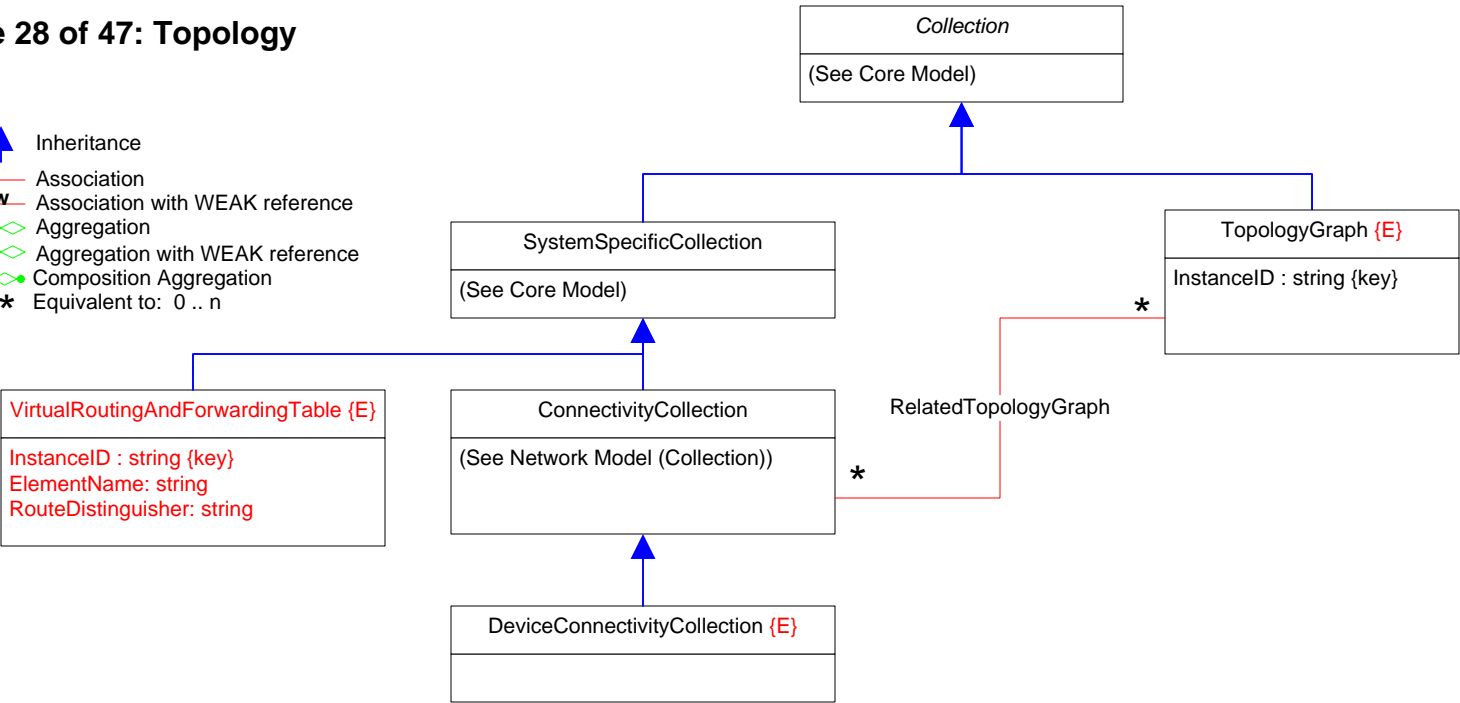

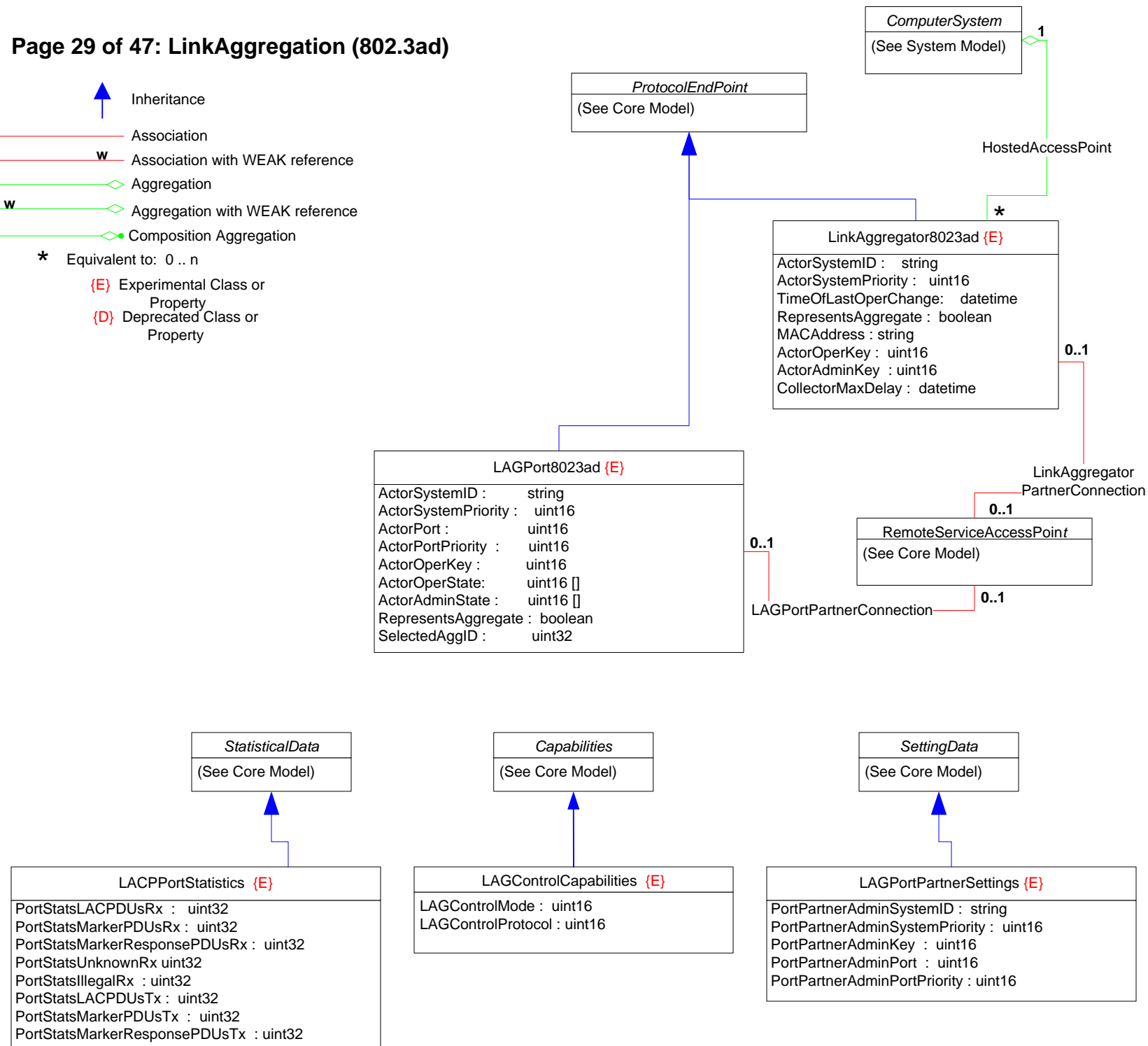
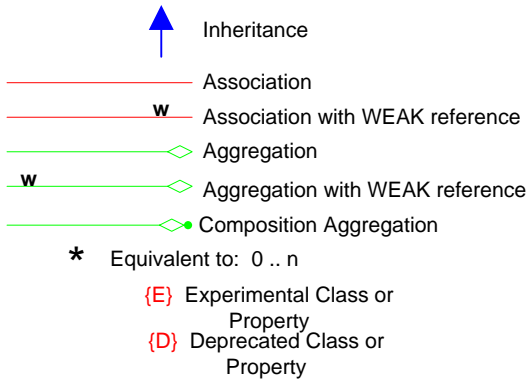

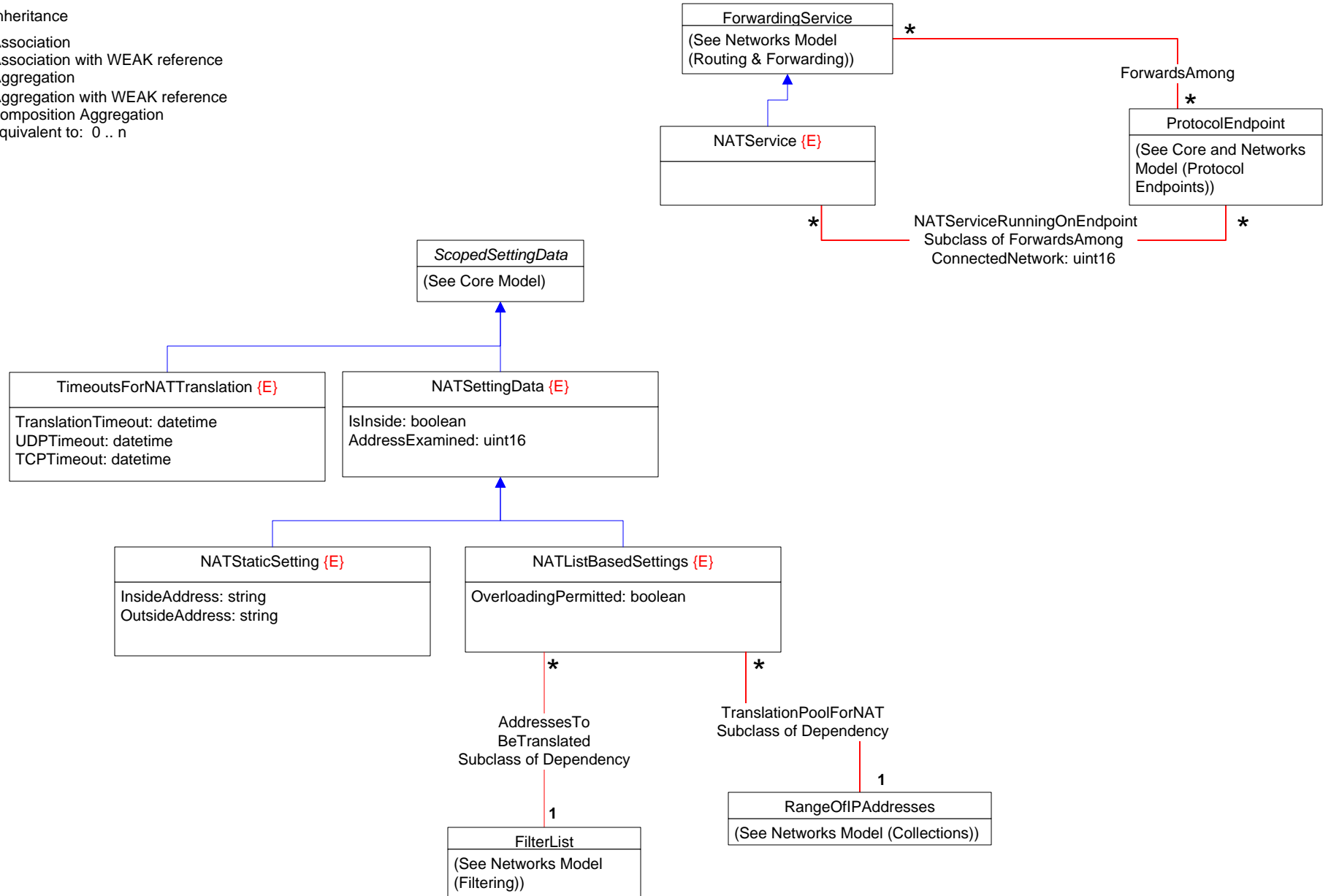
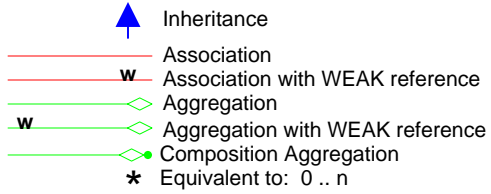

- ↑ Inheritance
- Association
- w Association with WEAK reference
- ◇ Aggregation
- w◇ Aggregation with WEAK reference
- ◇ Composition Aggregation
- \* Equivalent to: 0 .. n





## Page 25 : Network Address Translation (NAT)





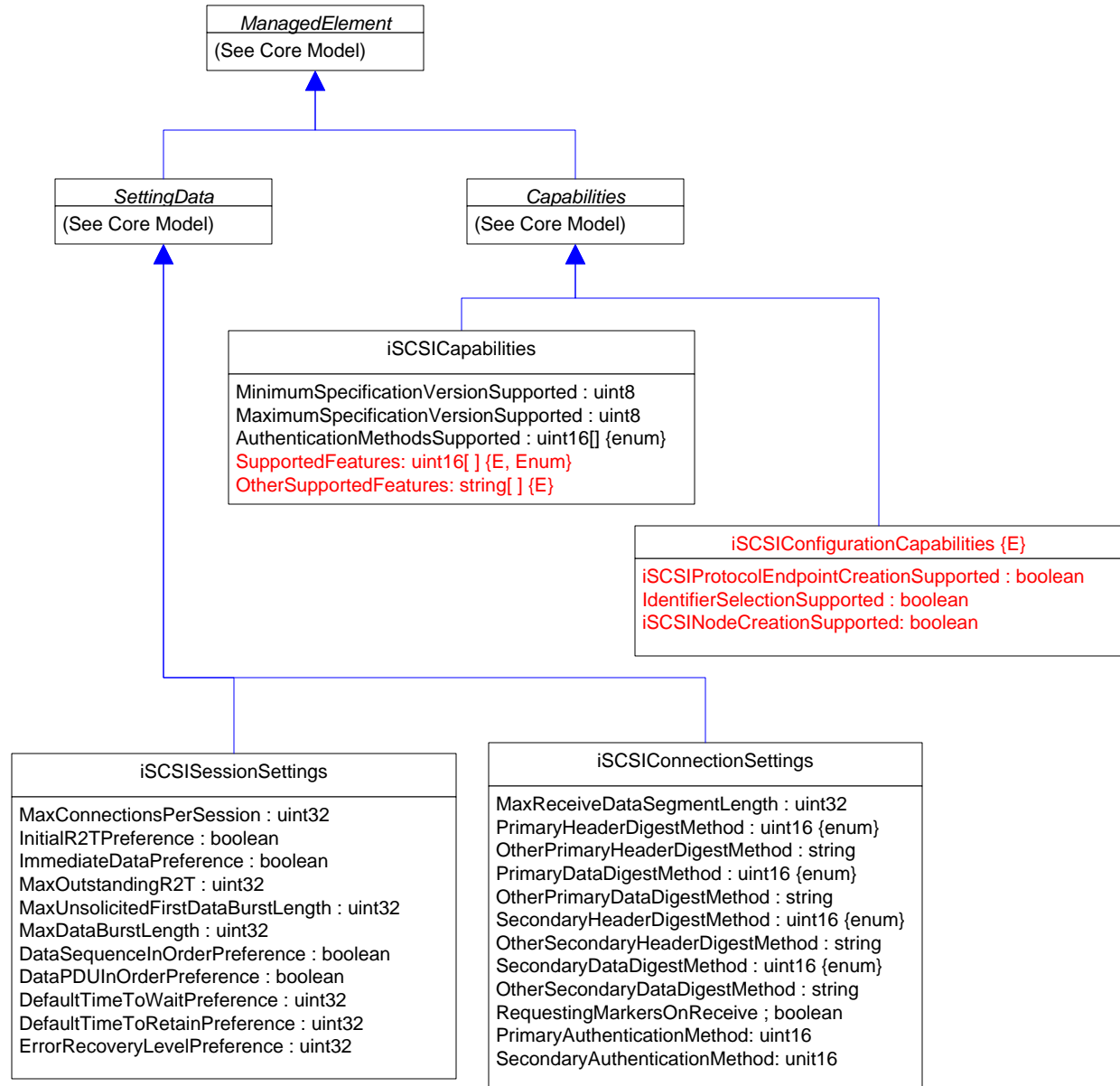
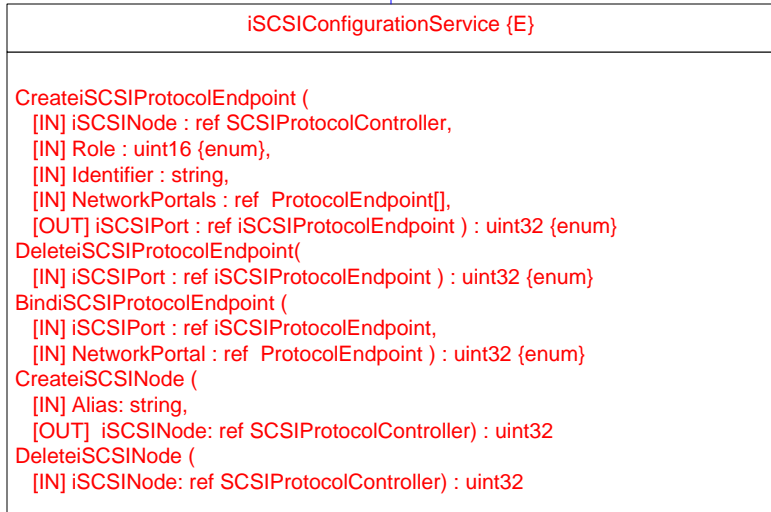
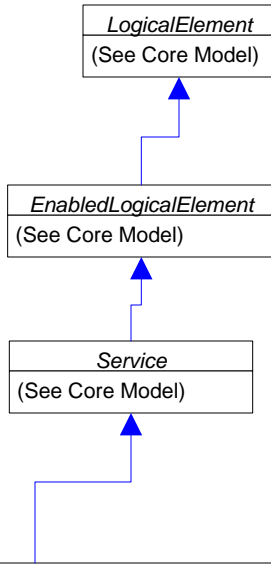

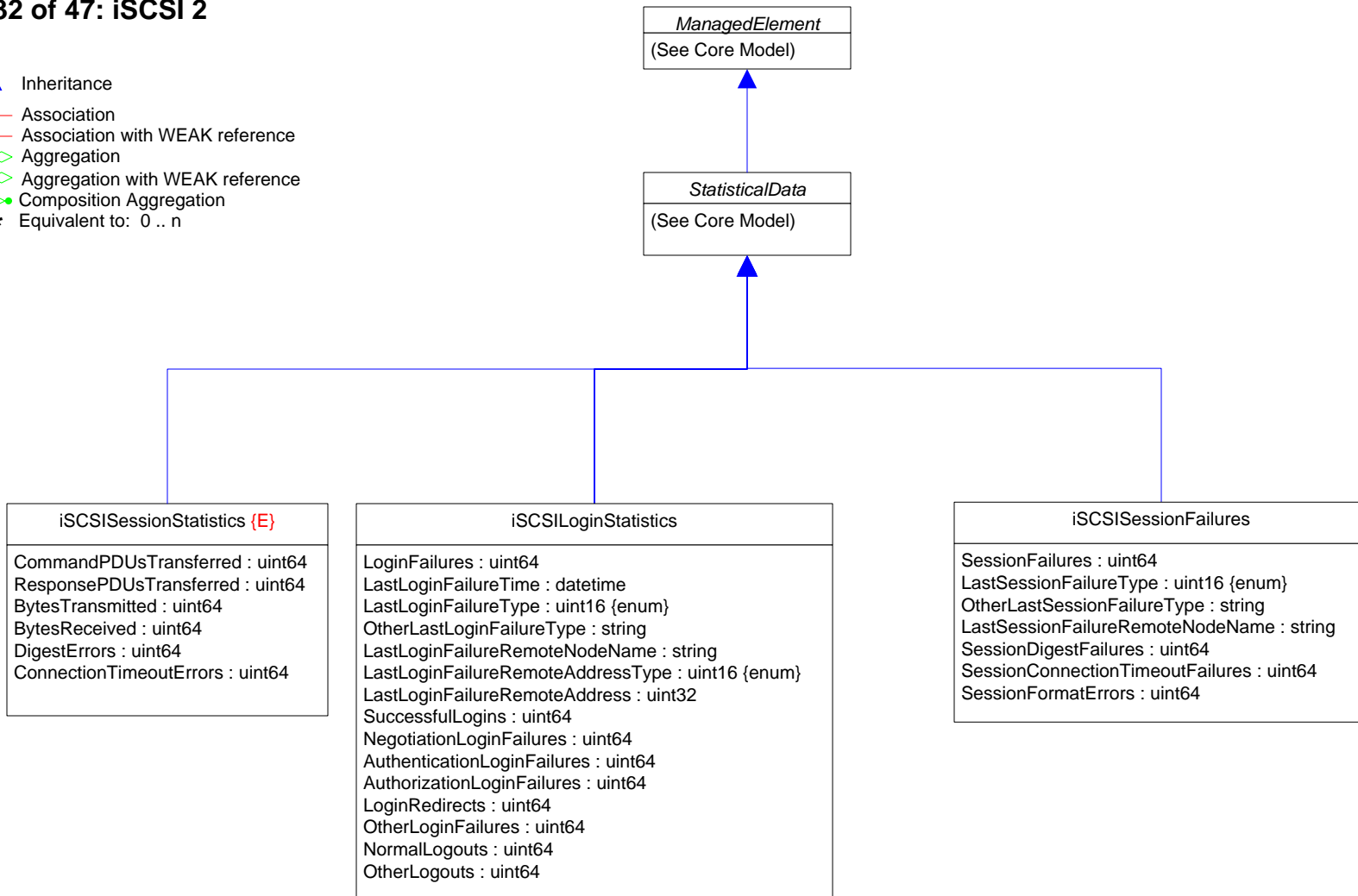
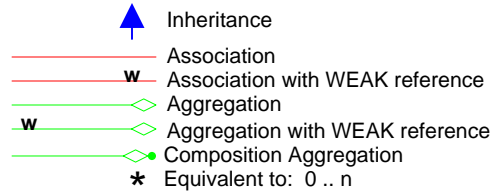

-  Inheritance
-  Association
-  Association with WEAK reference
-  Aggregation
-  Aggregation with WEAK reference
-  Composition Aggregation
-  Equivalent to: 0 .. n









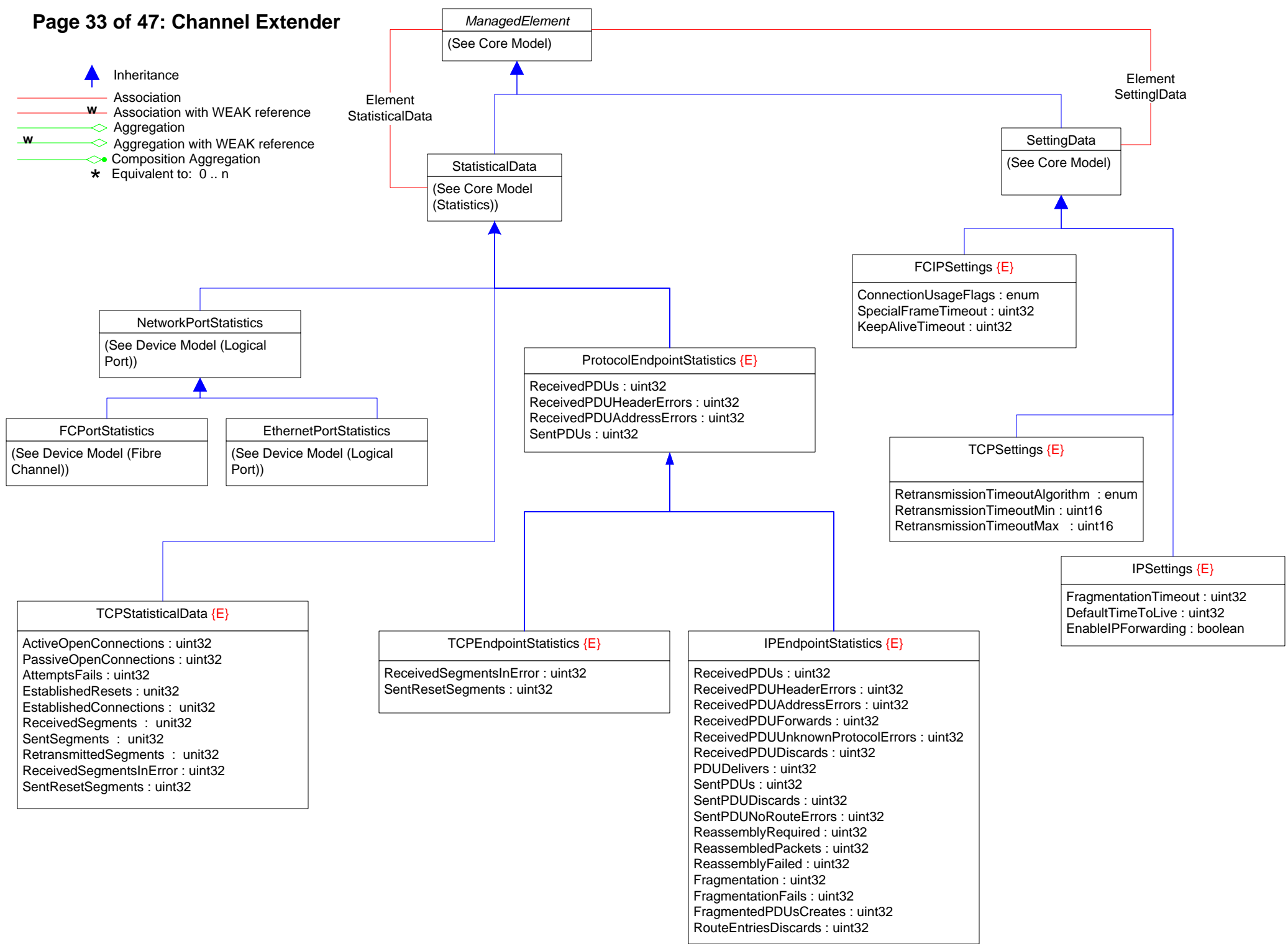

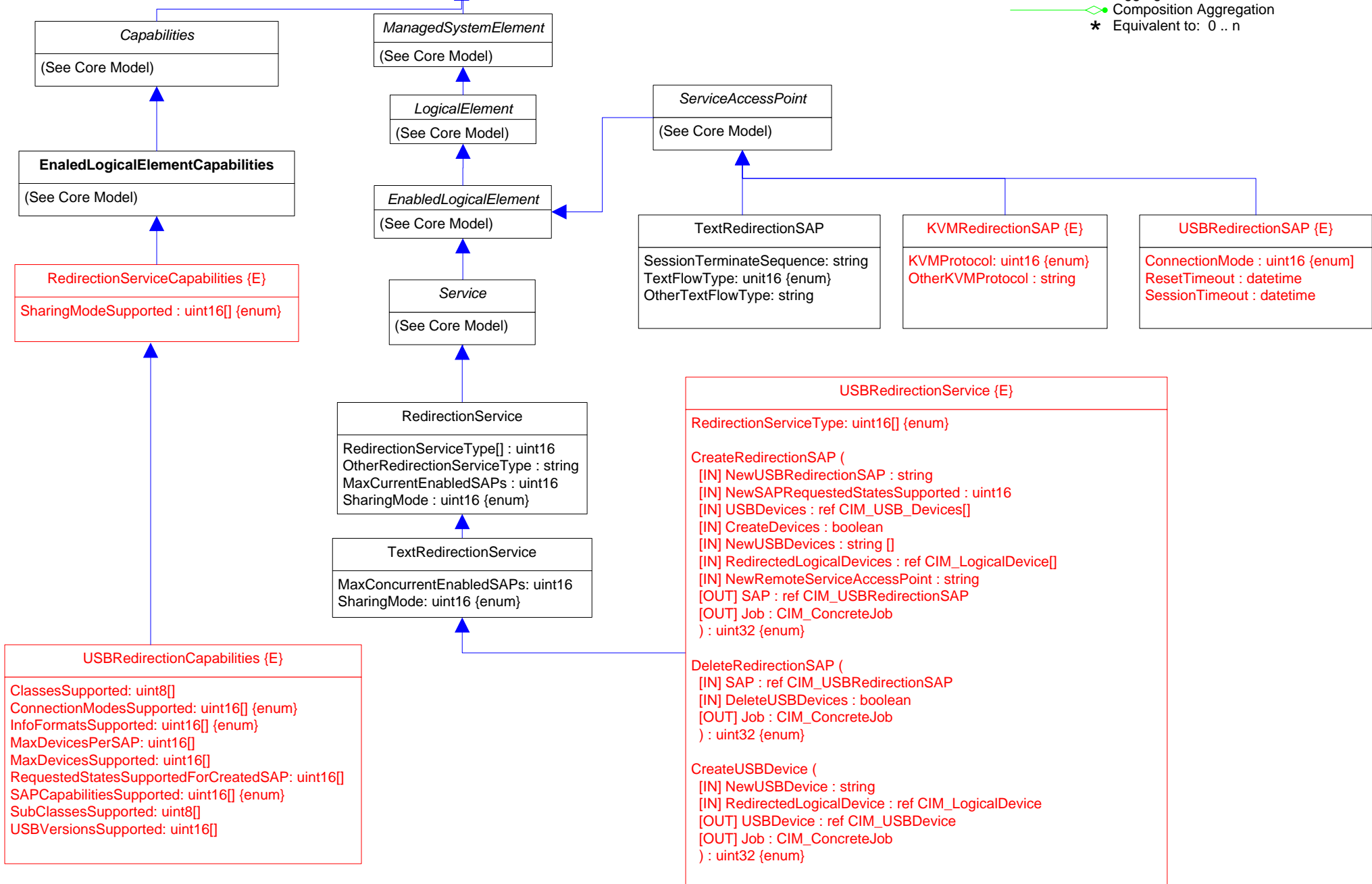
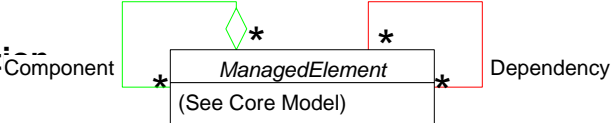

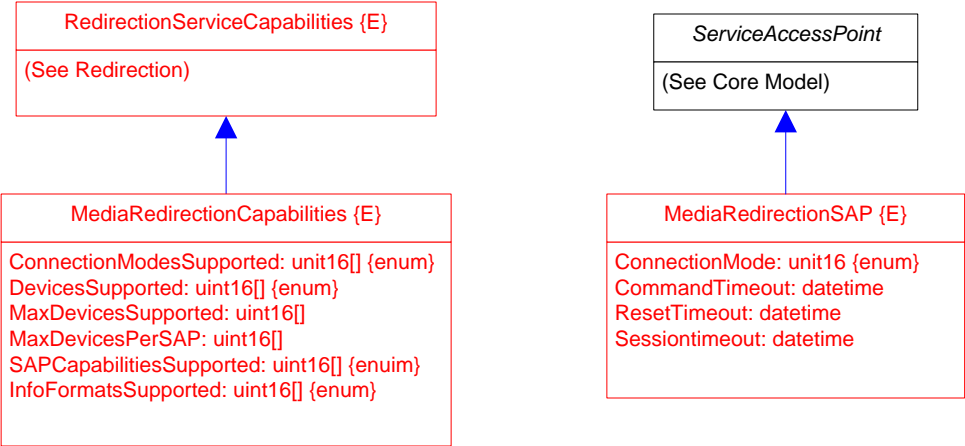
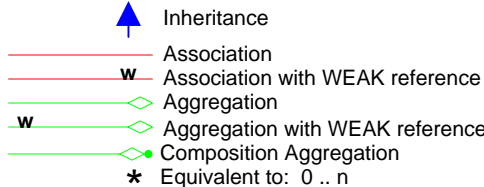

-  Inheritance
-  Association
-  Association with WEAK reference
-  Aggregation
-  Aggregation with WEAK reference
-  Composition Aggregation
-  Equivalent to: 0 .. n







-  Inheritance
-  Association
-  Association with WEAK reference
-  Aggregation
-  Aggregation with WEAK reference
-  Composition Aggregation
-  Equivalent to: 0 .. n

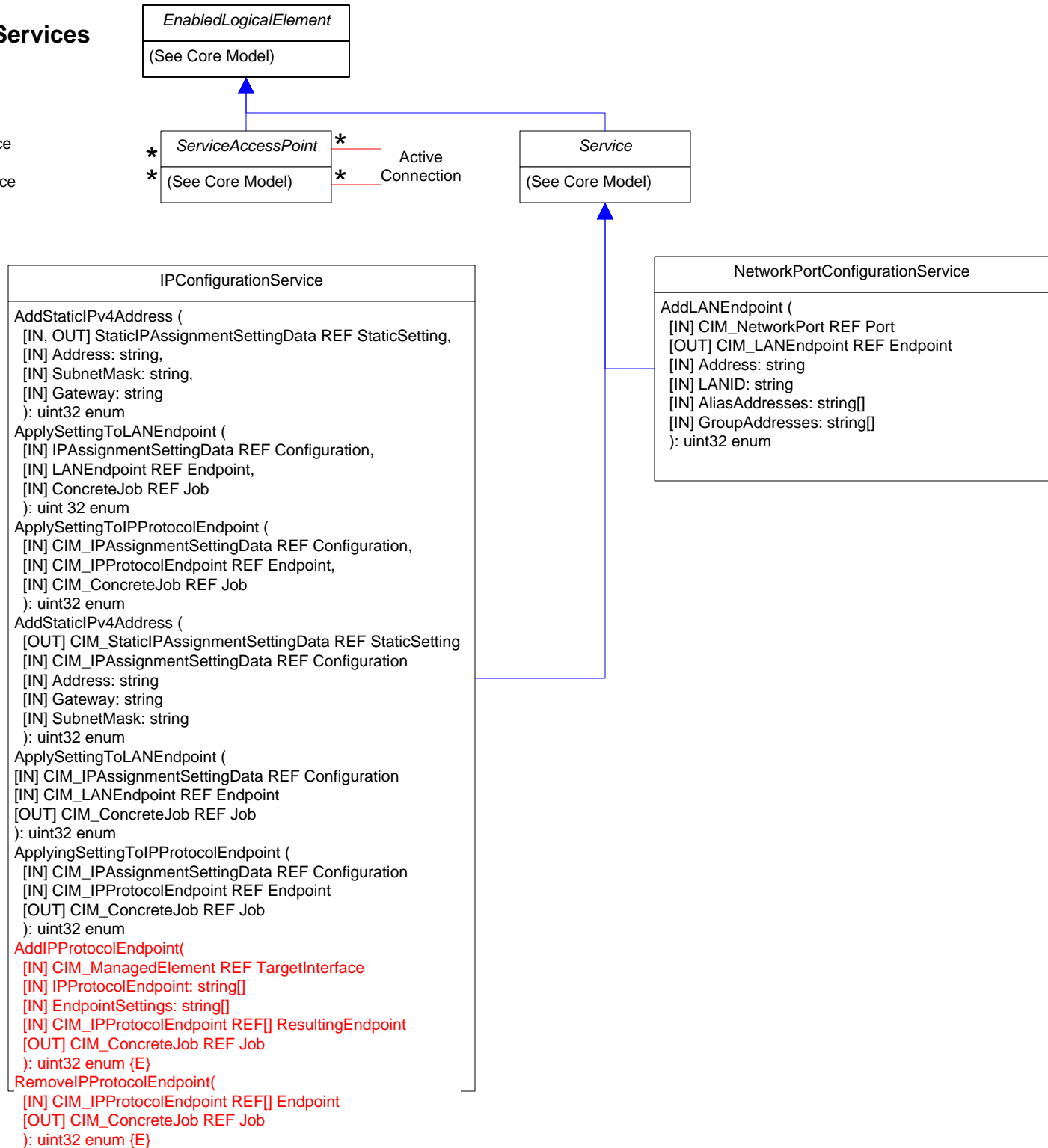

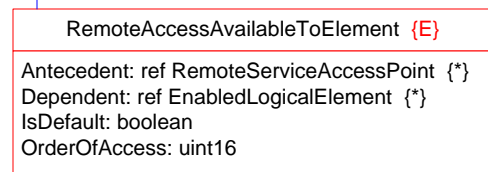
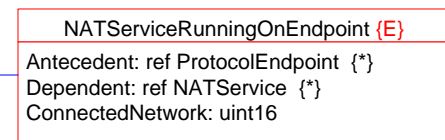
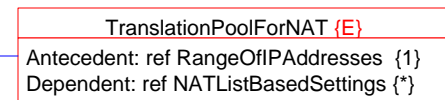
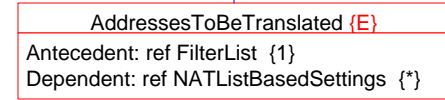
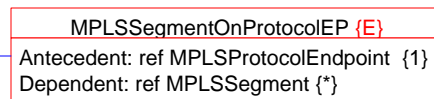
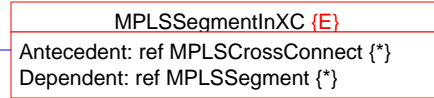
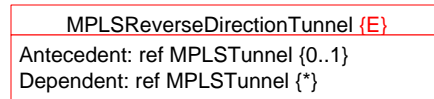
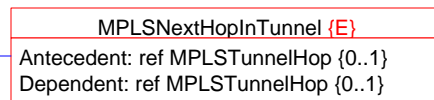
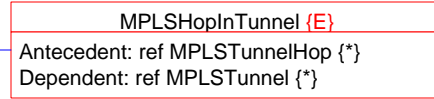
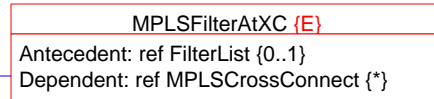
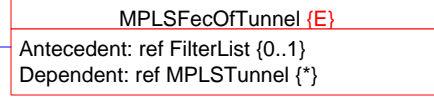
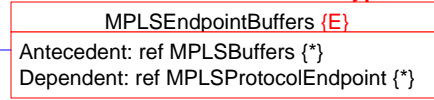
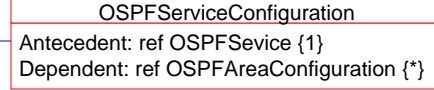
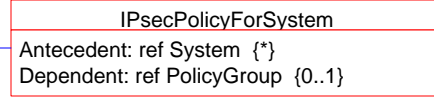
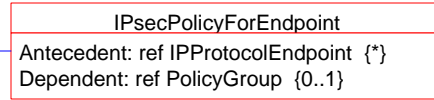
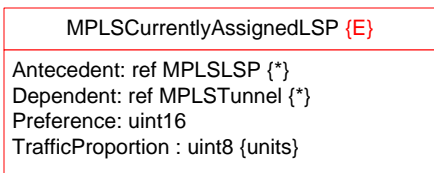
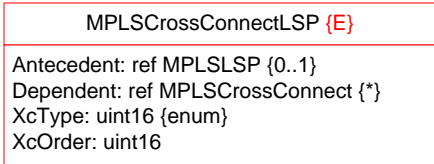
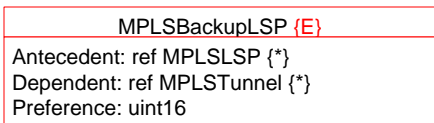
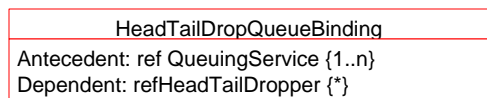
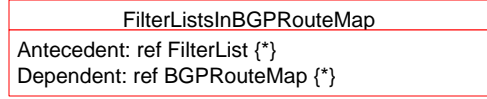
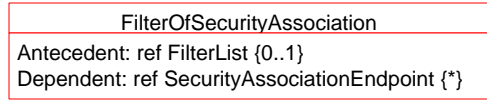
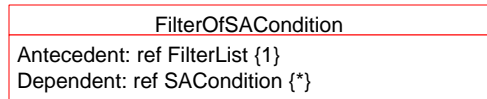
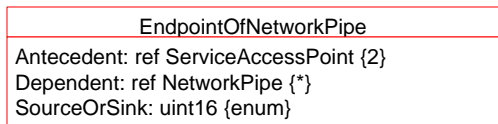
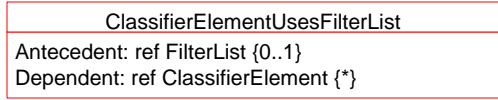
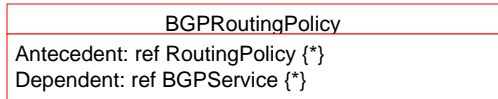
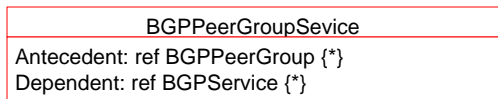
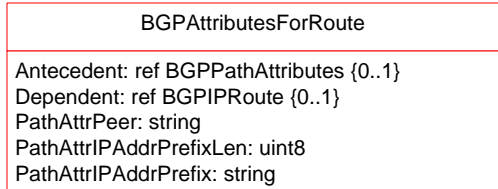
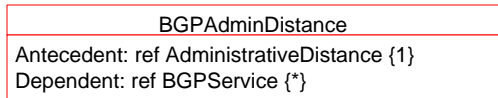
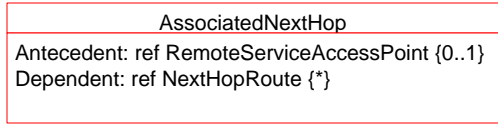
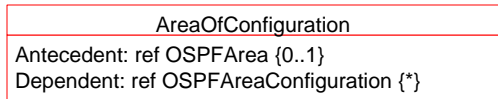
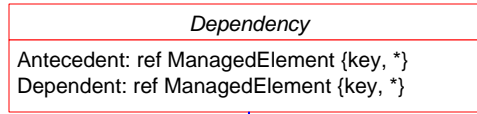



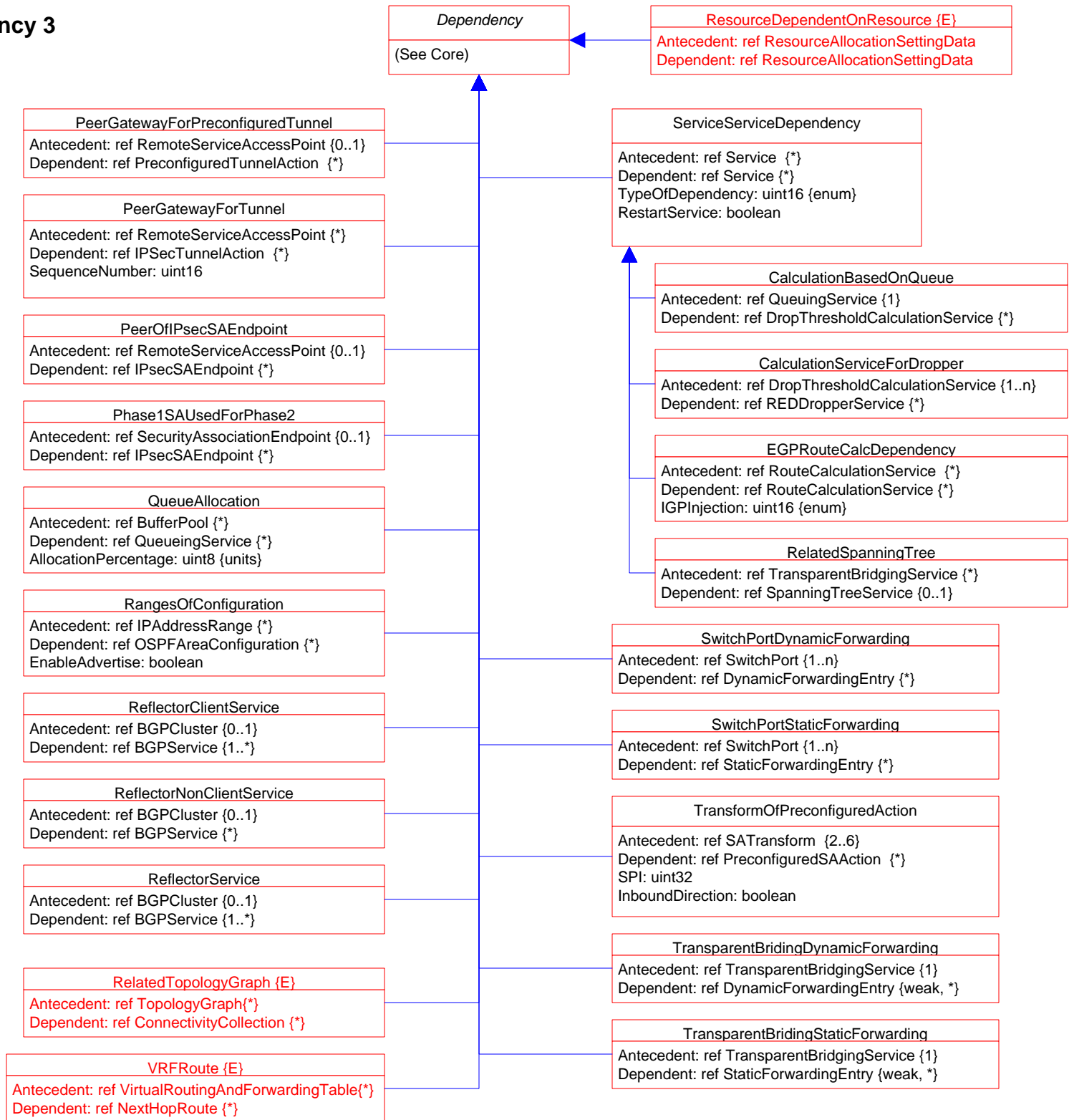

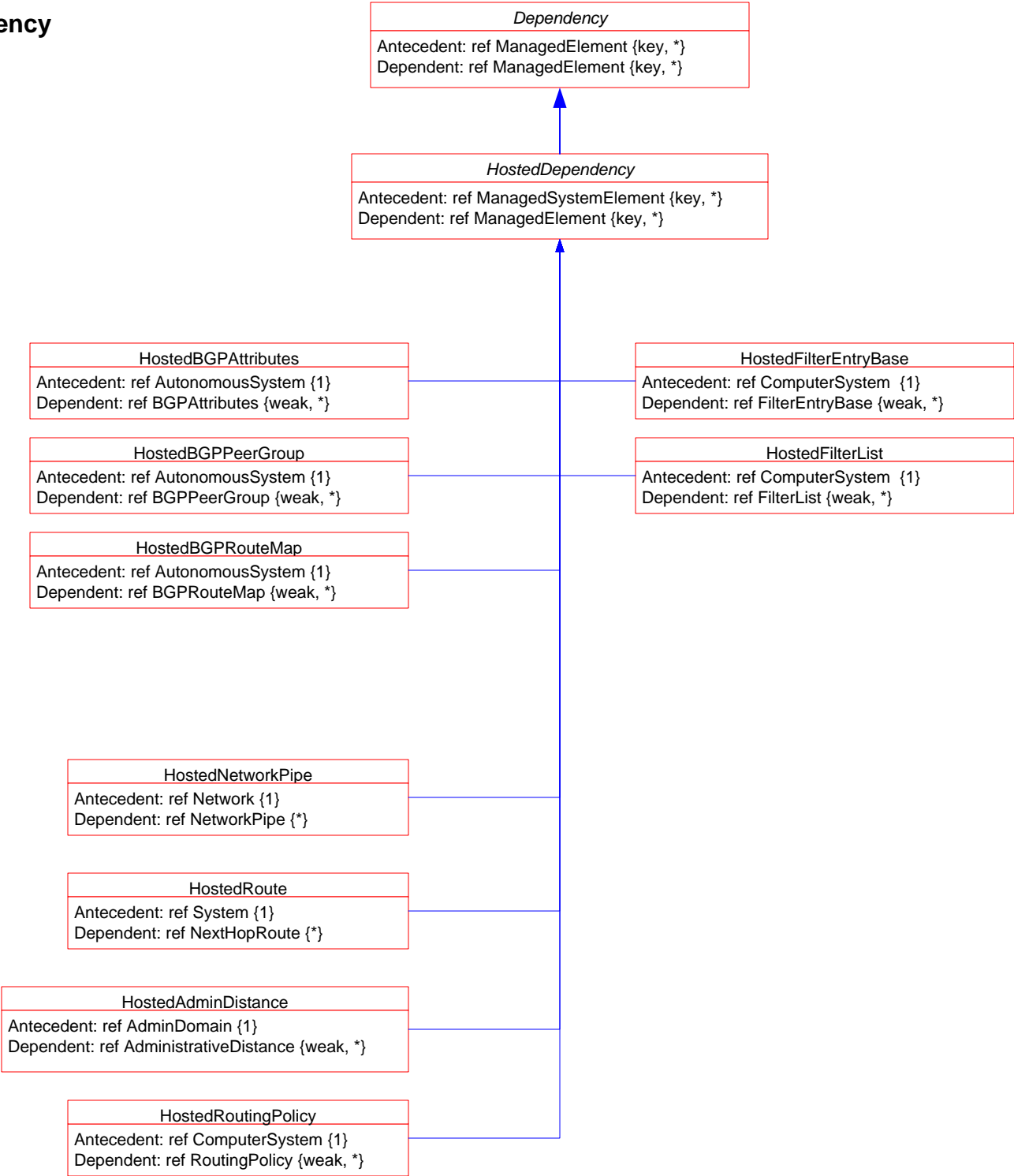



# Page 41 of 47: Association Hierarchy

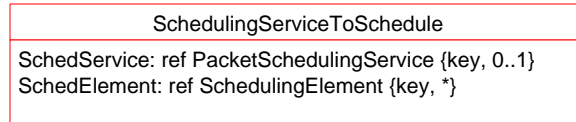
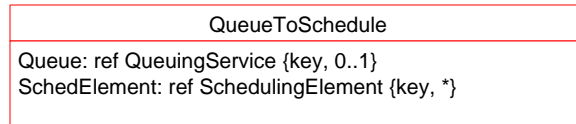
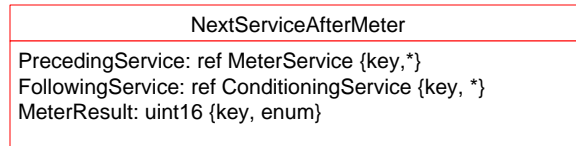
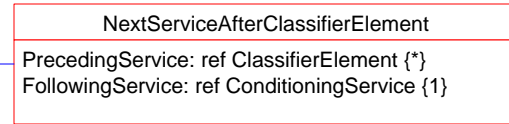
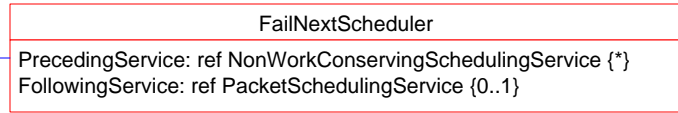
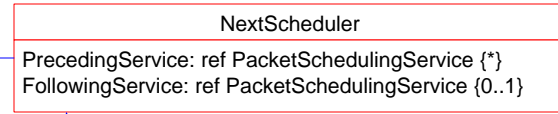
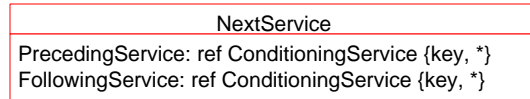
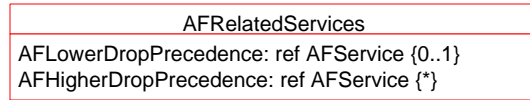
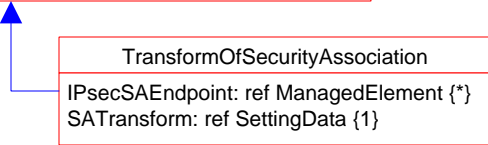
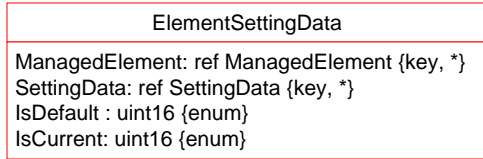
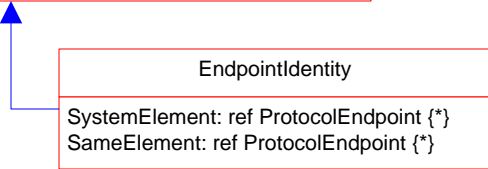
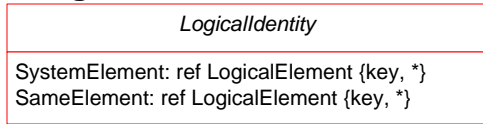

# Page 42 of 47: Aggregation Hierarchy 1

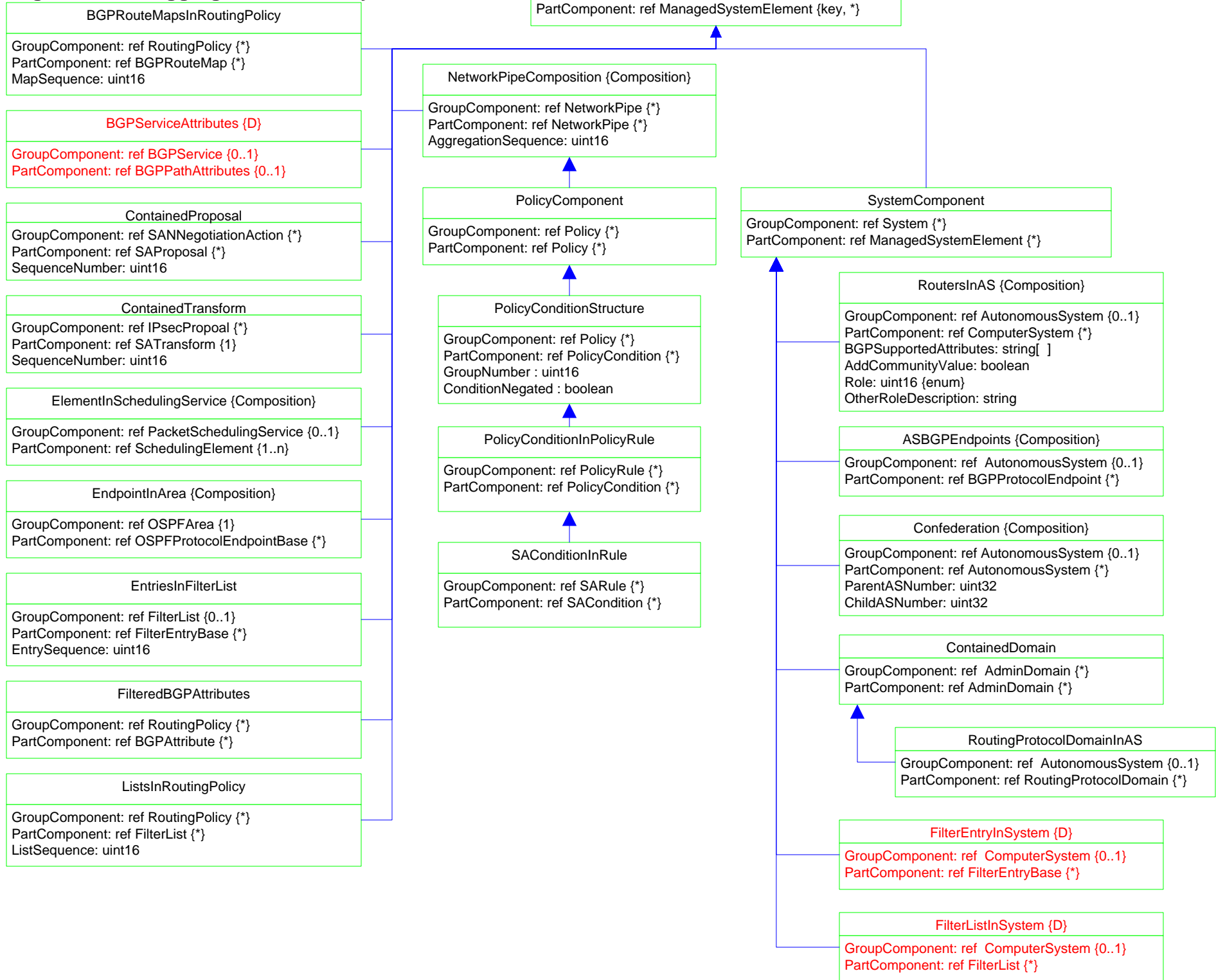

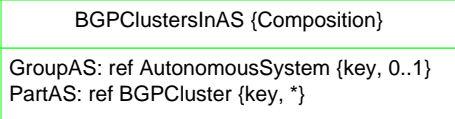
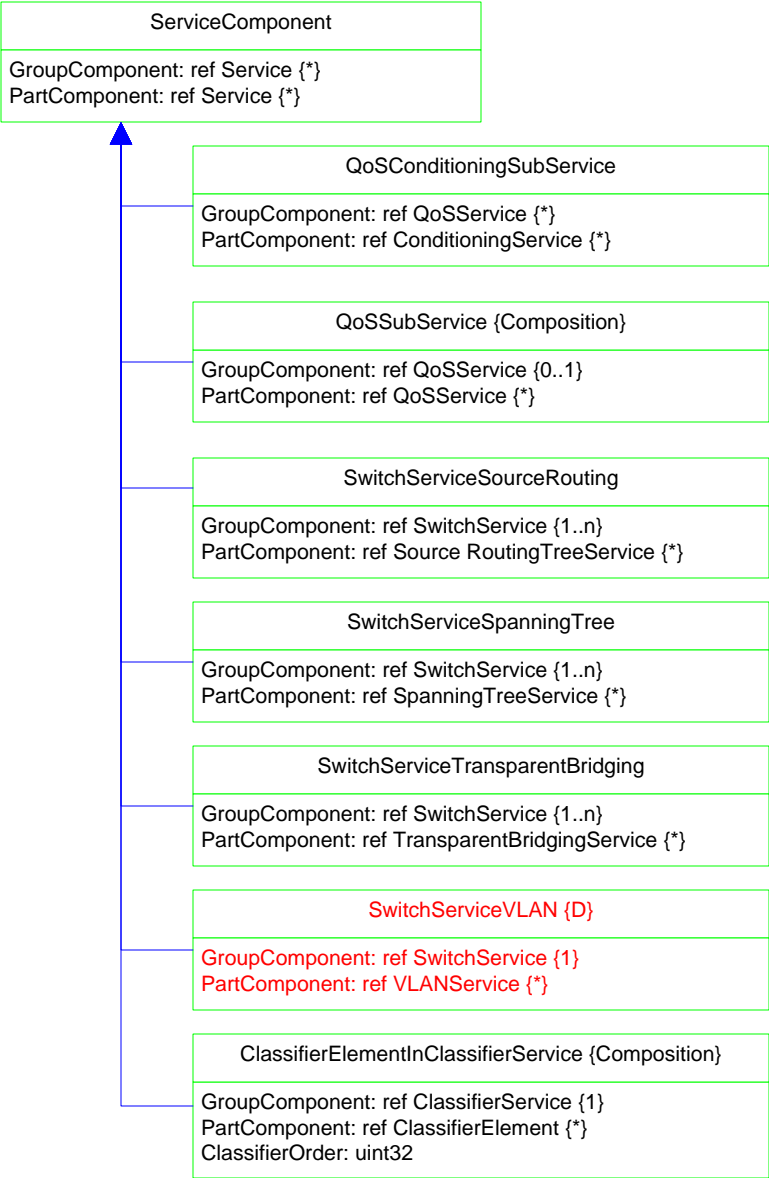



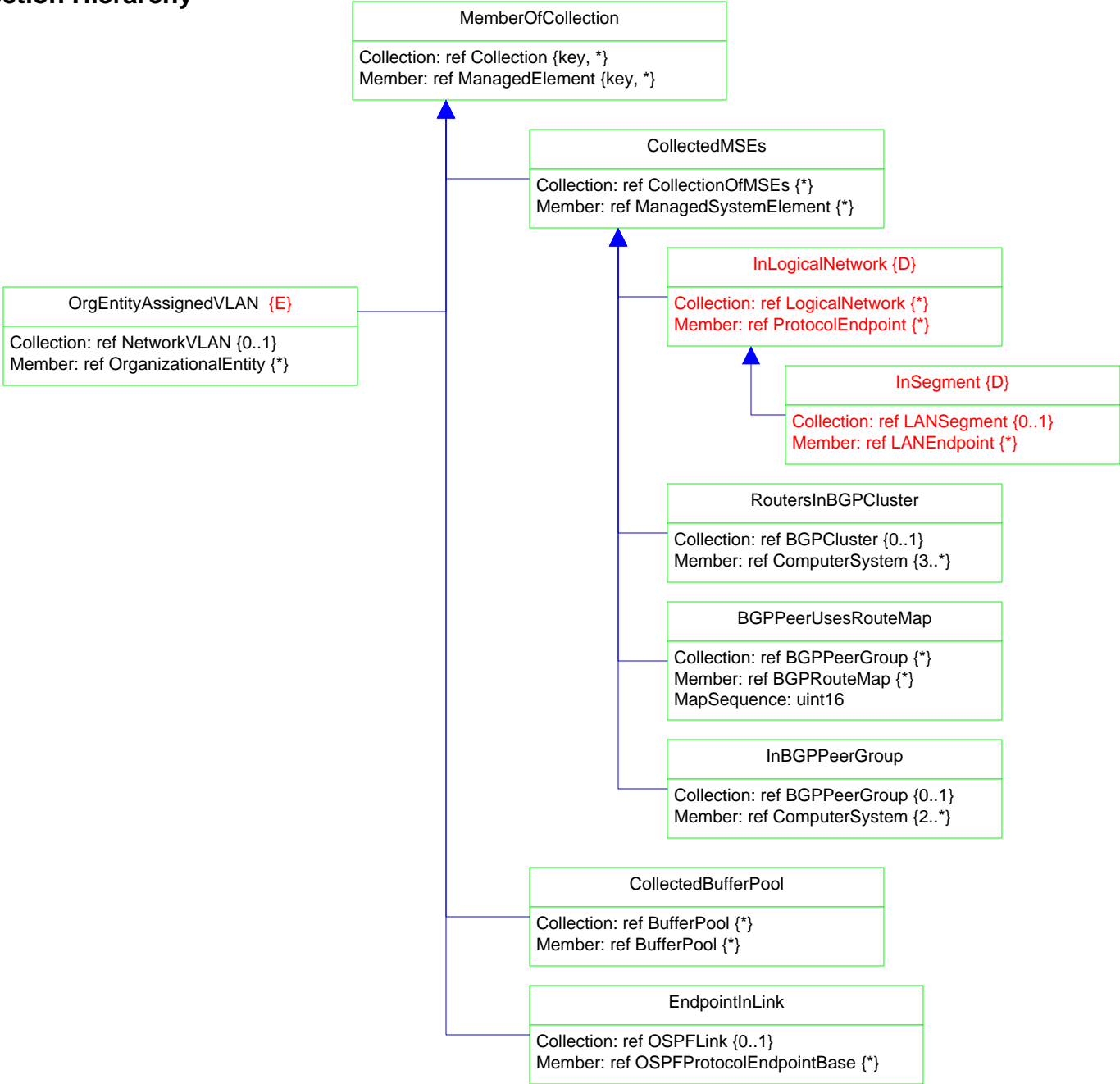



Page 44 of 47: MemberOfCollection Hierarchy



# Page 45 of 47: Deprecated VLAN

-  Inheritance
-  Association
-  Association with WEAK reference
-  Aggregation
-  Aggregation with WEAK reference
-  Composition Aggregation
-  Equivalent to: 0 .. n

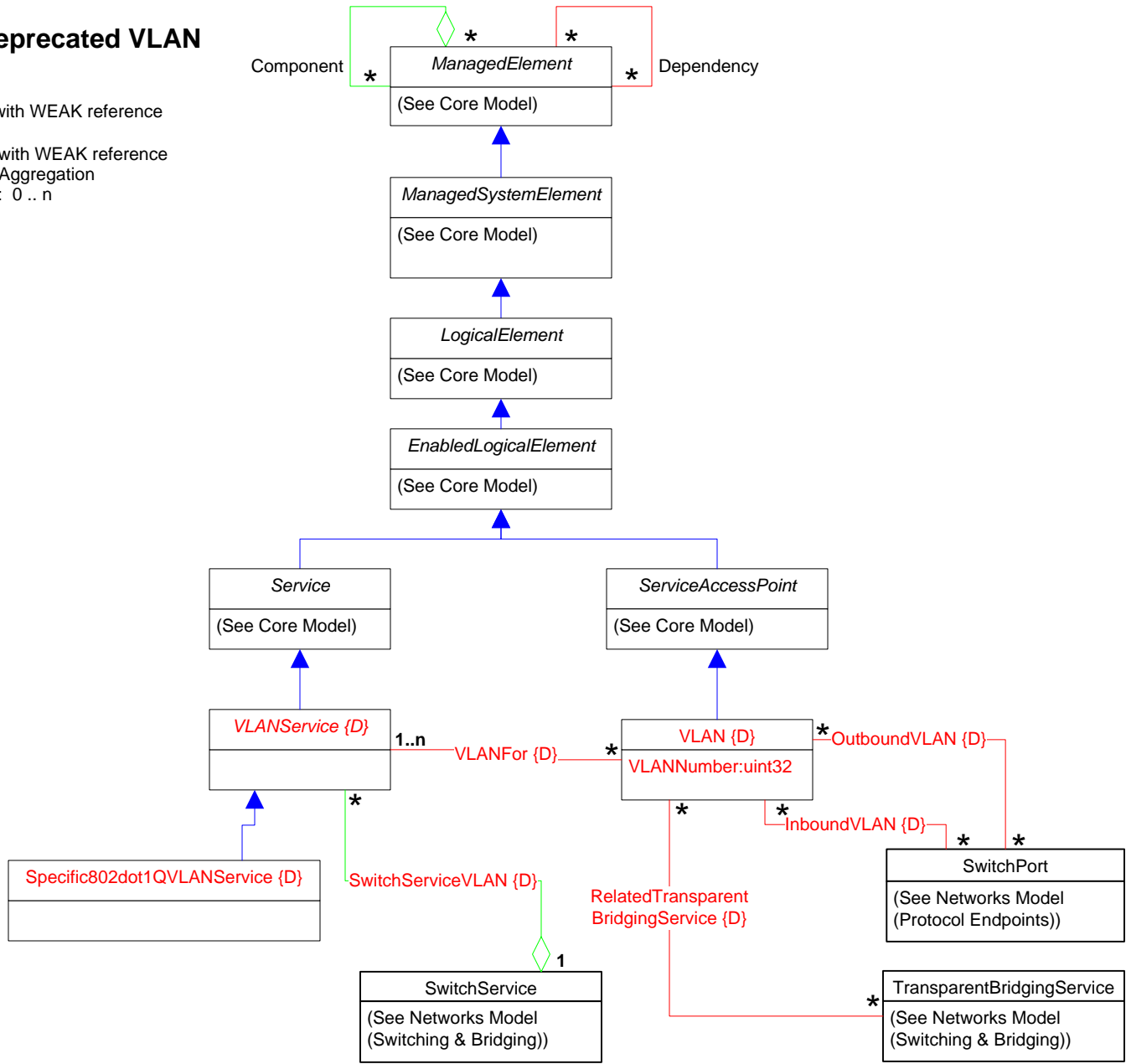

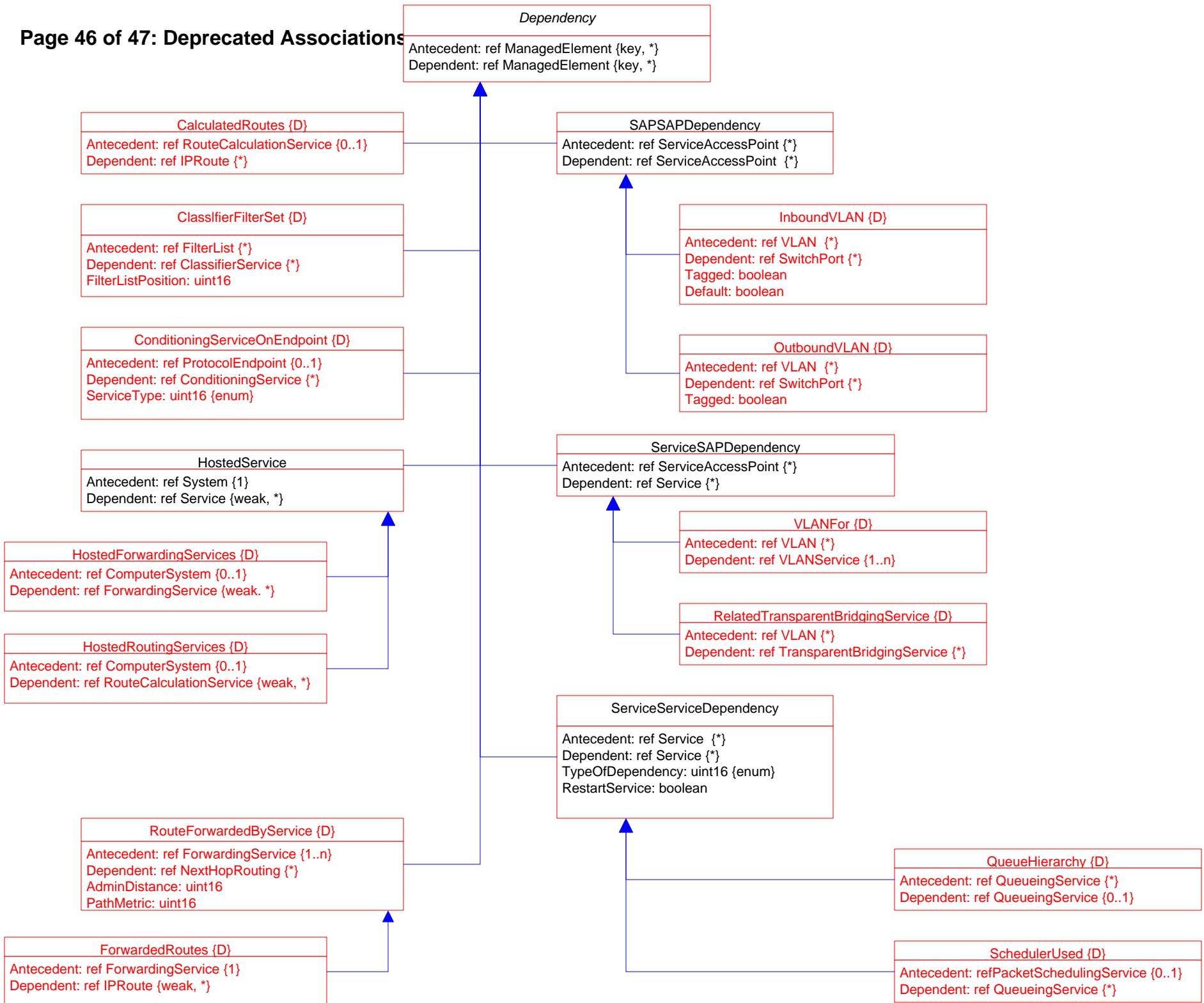

Page 47 of 47: Deprecated Associations 2

