

Title : Network Specification Version 2.37.0  
 Author : DMTF Networks Working Group  
 Updated : 14 May 2013

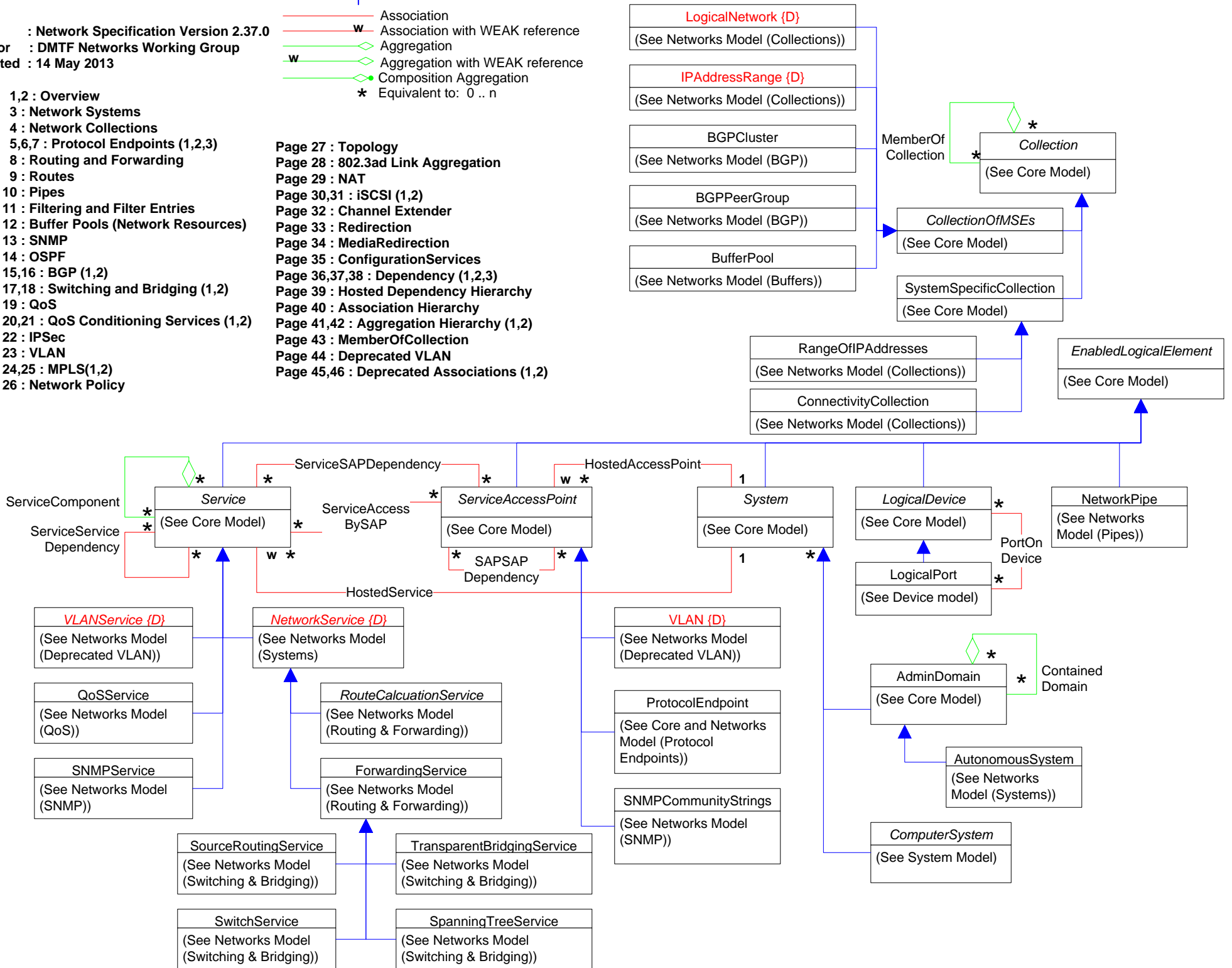

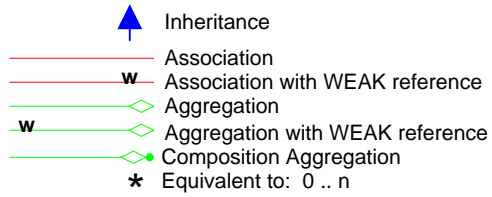

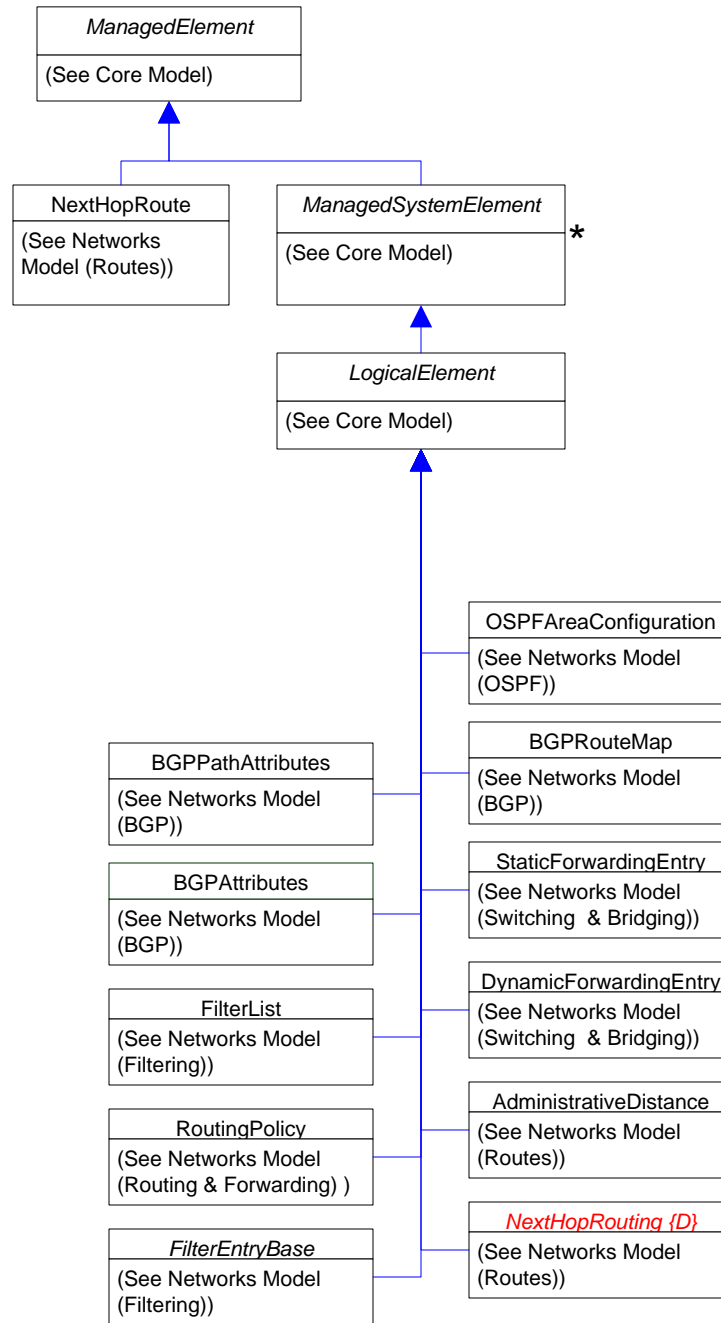
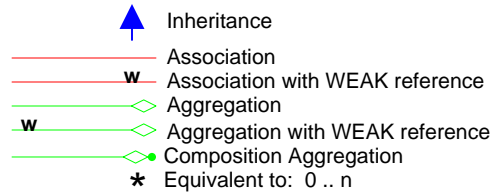

Page 1,2 : Overview  
 Page 3 : Network Systems  
 Page 4 : Network Collections  
 Page 5,6,7 : Protocol Endpoints (1,2,3)  
 Page 8 : Routing and Forwarding  
 Page 9 : Routes  
 Page 10 : Pipes  
 Page 11 : Filtering and Filter Entries  
 Page 12 : Buffer Pools (Network Resources)  
 Page 13 : SNMP  
 Page 14 : OSPF  
 Page 15,16 : BGP (1,2)  
 Page 17,18 : Switching and Bridging (1,2)  
 Page 19 : QoS  
 Page 20,21 : QoS Conditioning Services (1,2)  
 Page 22 : IPSec  
 Page 23 : VLAN  
 Page 24,25 : MPLS(1,2)  
 Page 26 : Network Policy

Page 27 : Topology  
 Page 28 : 802.3ad Link Aggregation  
 Page 29 : NAT  
 Page 30,31 : iSCSI (1,2)  
 Page 32 : Channel Extender  
 Page 33 : Redirection  
 Page 34 : MediaRedirection  
 Page 35 : ConfigurationServices  
 Page 36,37,38 : Dependency (1,2,3)  
 Page 39 : Hosted Dependency Hierarchy  
 Page 40 : Association Hierarchy  
 Page 41,42 : Aggregation Hierarchy (1,2)  
 Page 43 : MemberOfCollection  
 Page 44 : Deprecated VLAN  
 Page 45,46 : Deprecated Associations (1,2)





# Page 3 of 46: Systems

-  Inheritance
-  Association
-  Association with WEAK reference
-  Aggregation
-  Aggregation with WEAK reference
-  Composition Aggregation
-  Equivalent to: 0 .. n

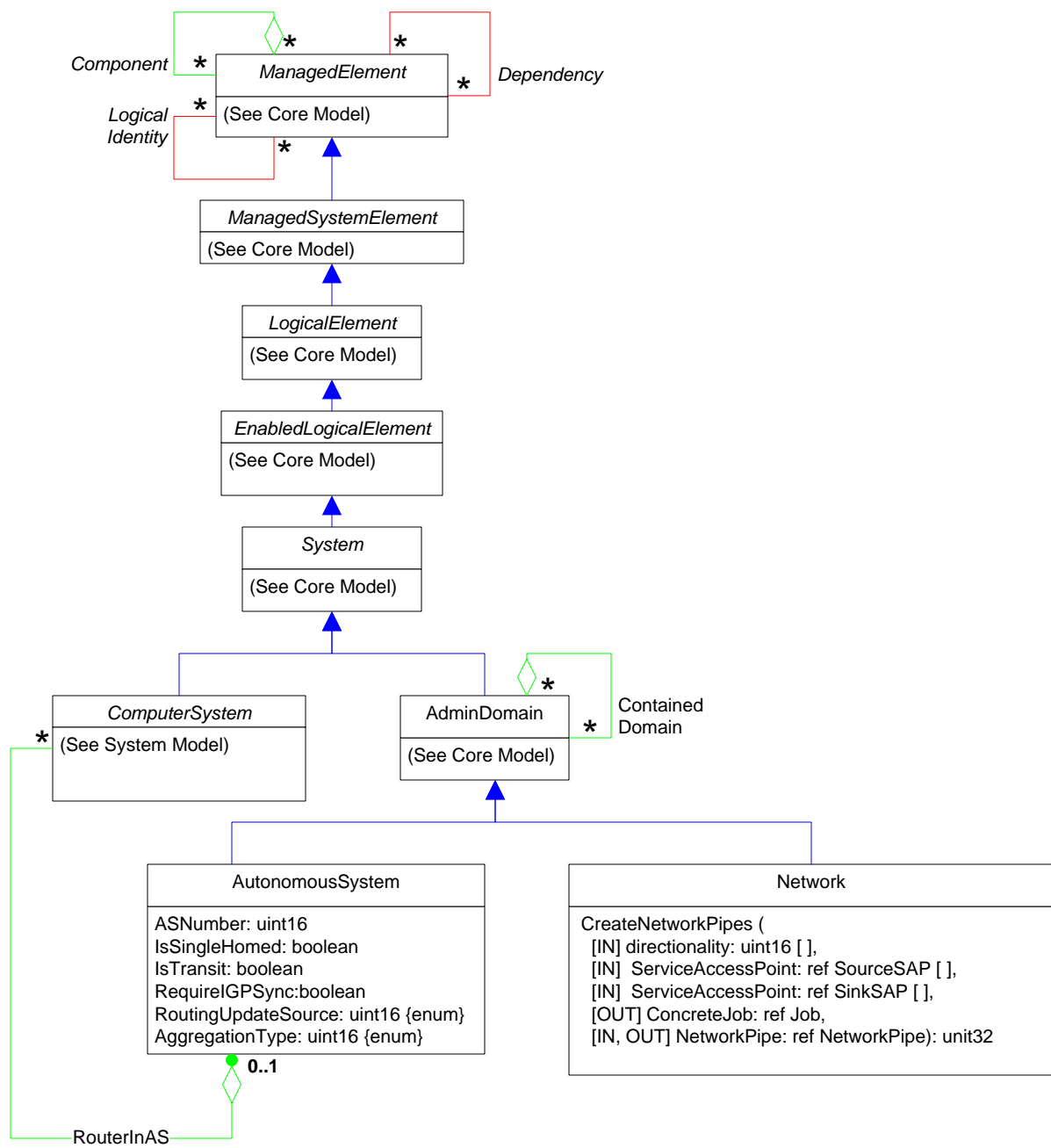

- ▲ Inheritance
- Association
- w Association with WEAK reference
- ◇ Aggregation
- w◇ Aggregation with WEAK reference
- ◆ Composition Aggregation
- \* Equivalent to: 0 .. n

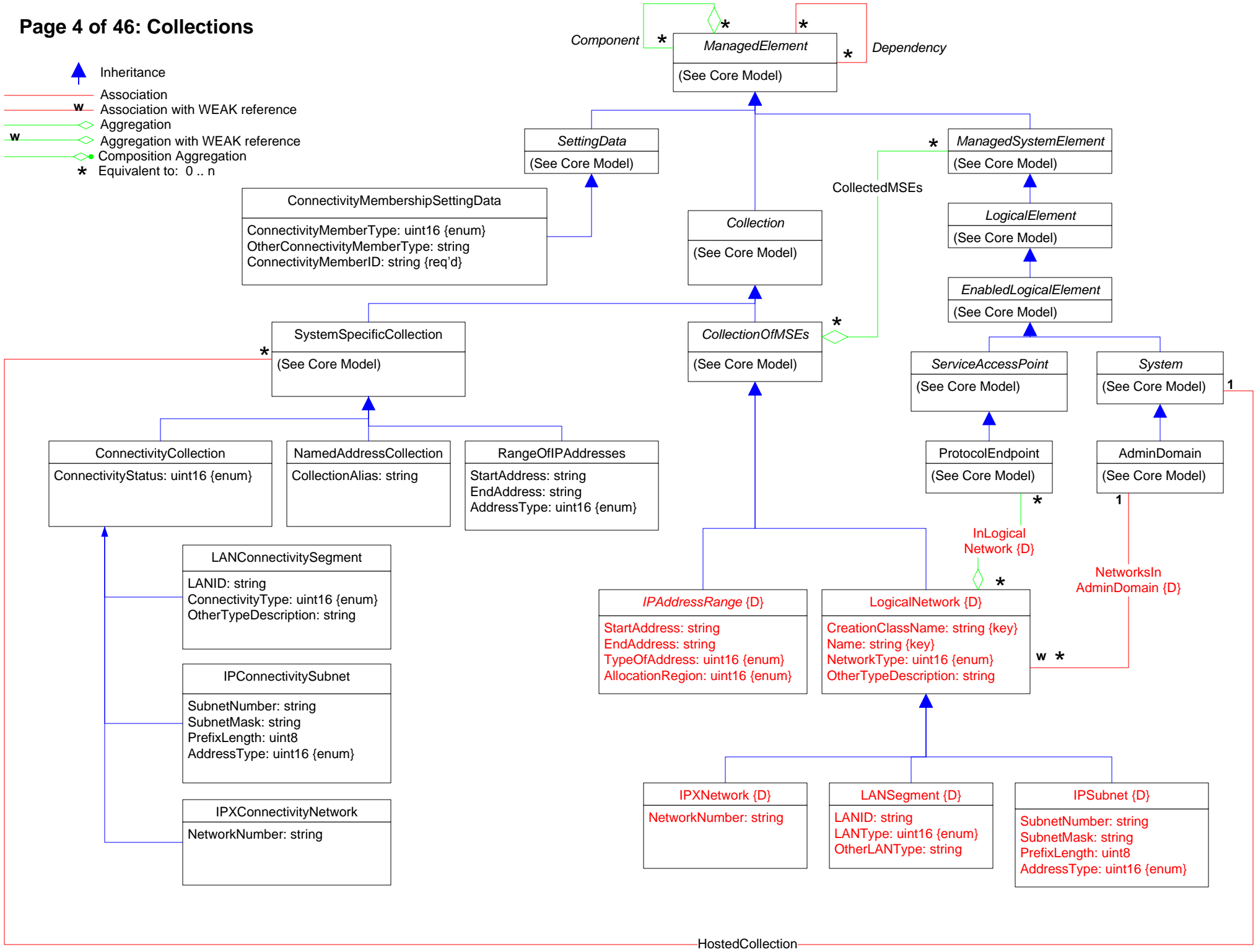

- Inheritance
- Association
- Association with WEAK reference
- Aggregation
- Aggregation with WEAK reference
- Composition Aggregation
- Equivalent to: 0 .. n

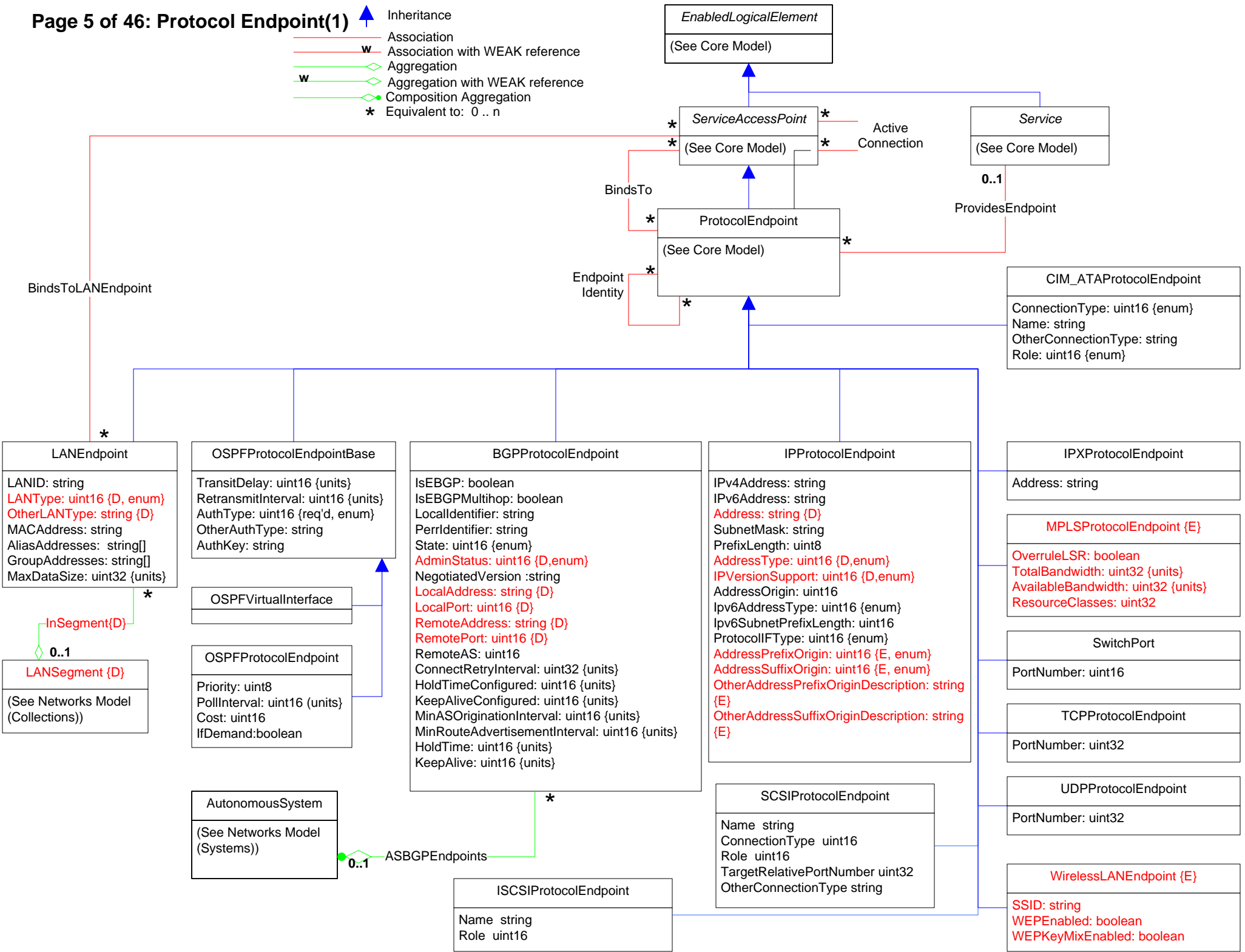



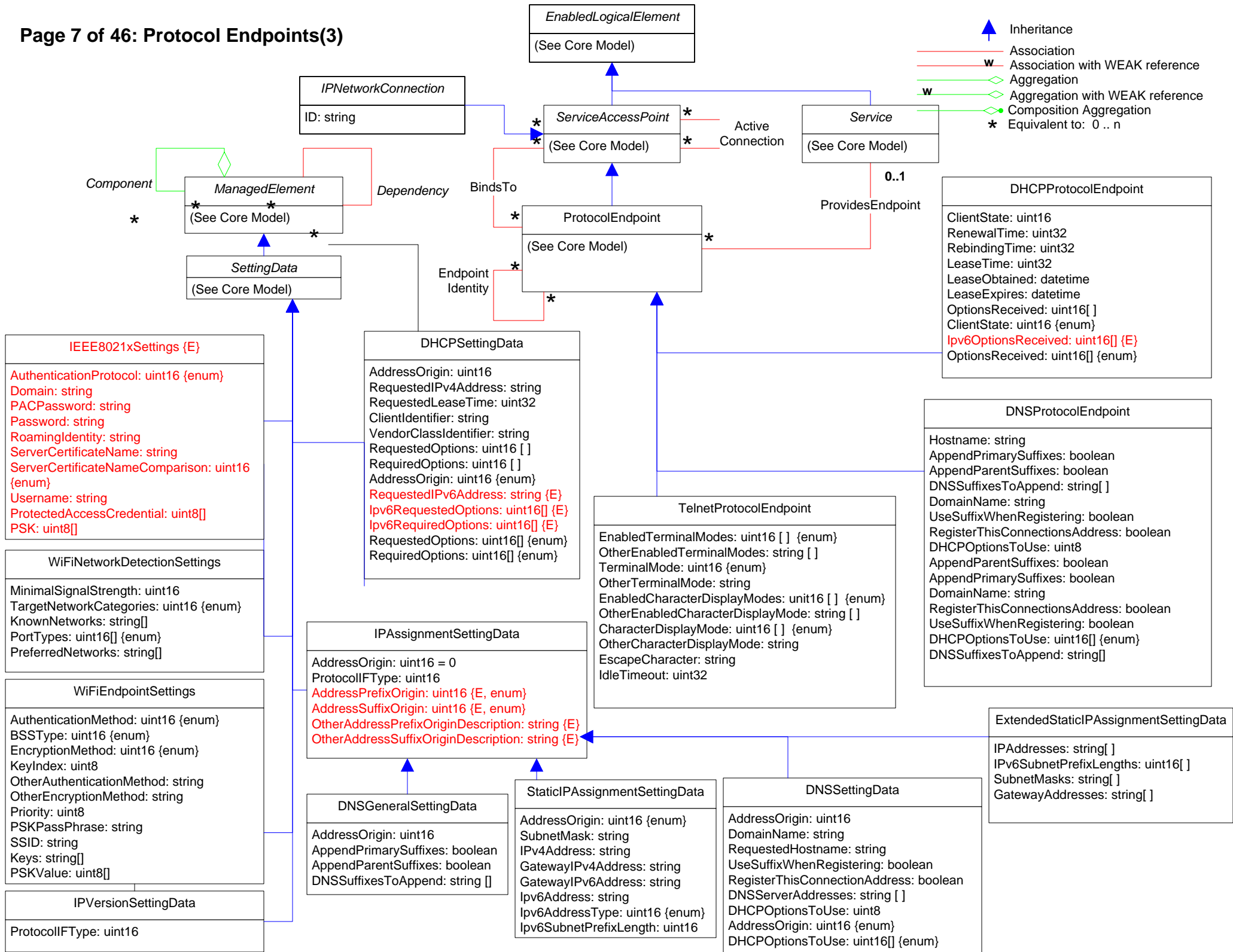

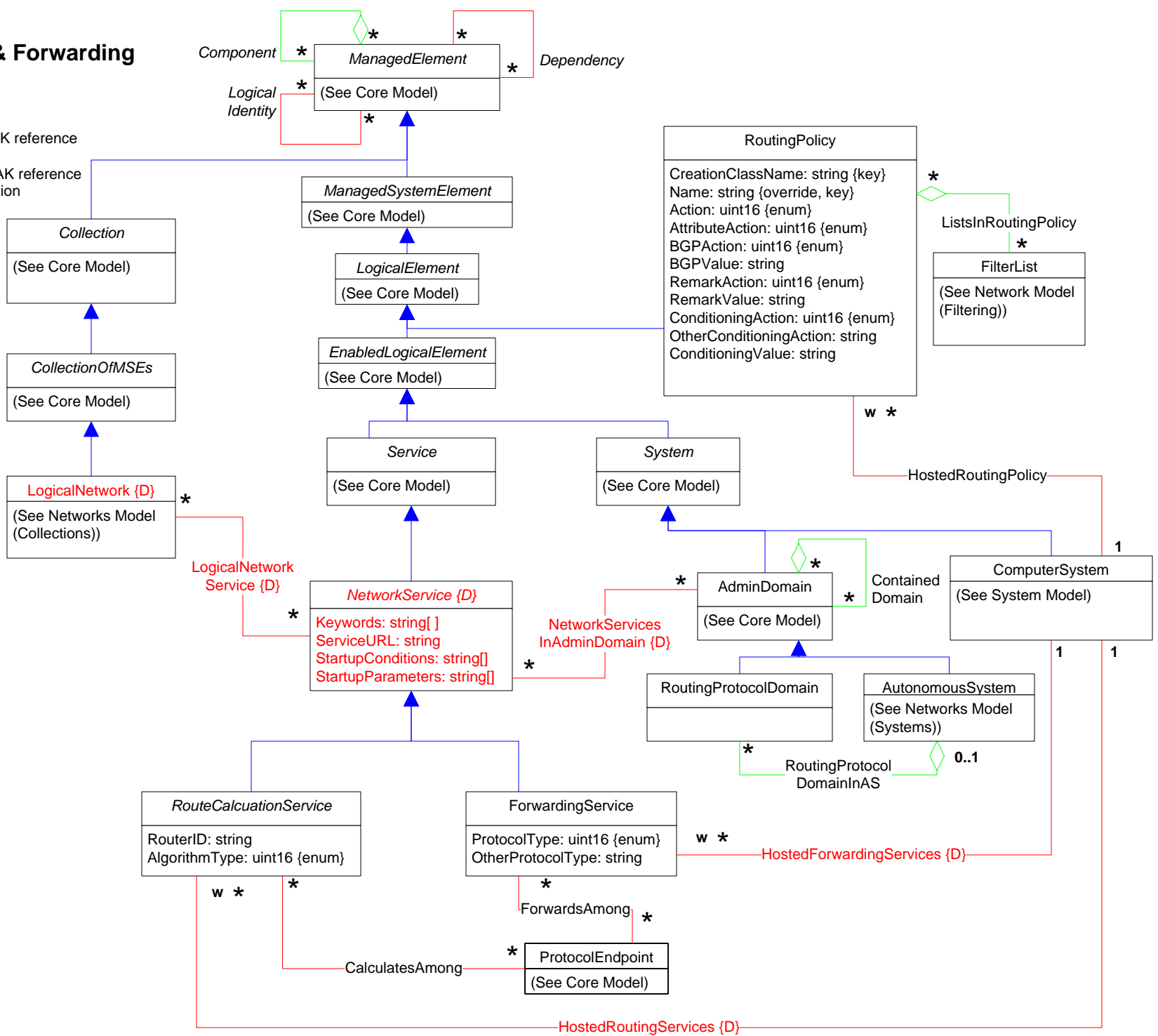

# Page 8 of 46: Routing & Forwarding

- Inheritance
- Association
- Association with WEAK reference
- Aggregation
- Aggregation with WEAK reference
- Composition Aggregation
- Equivalent to: 0..n



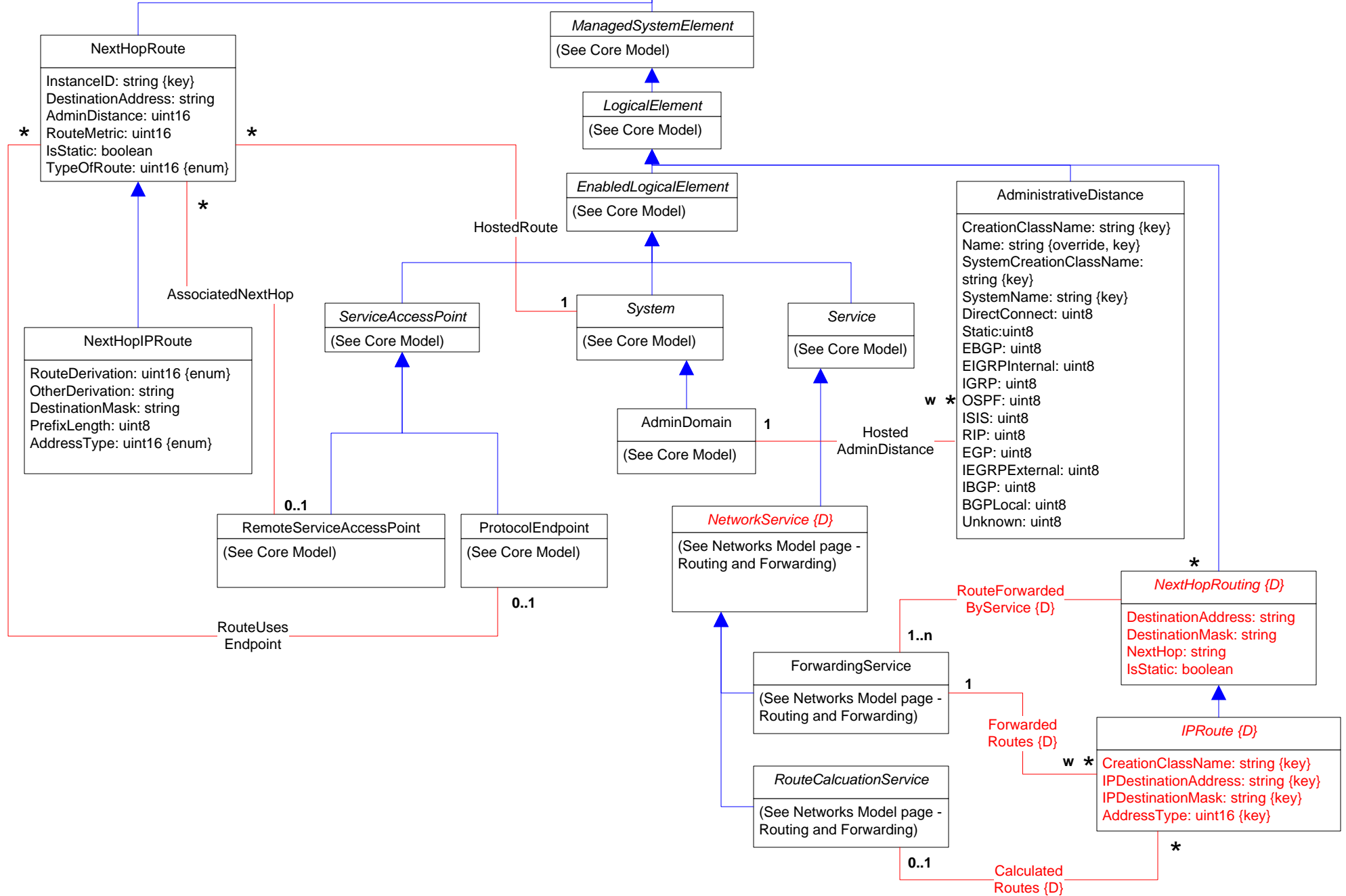
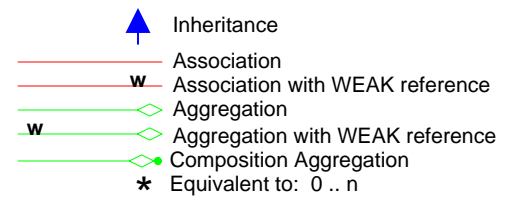
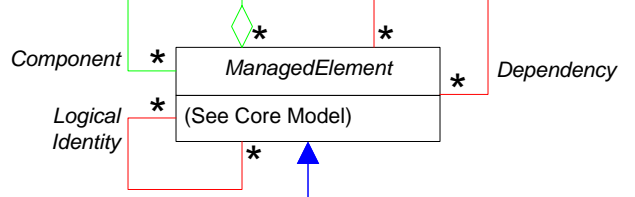





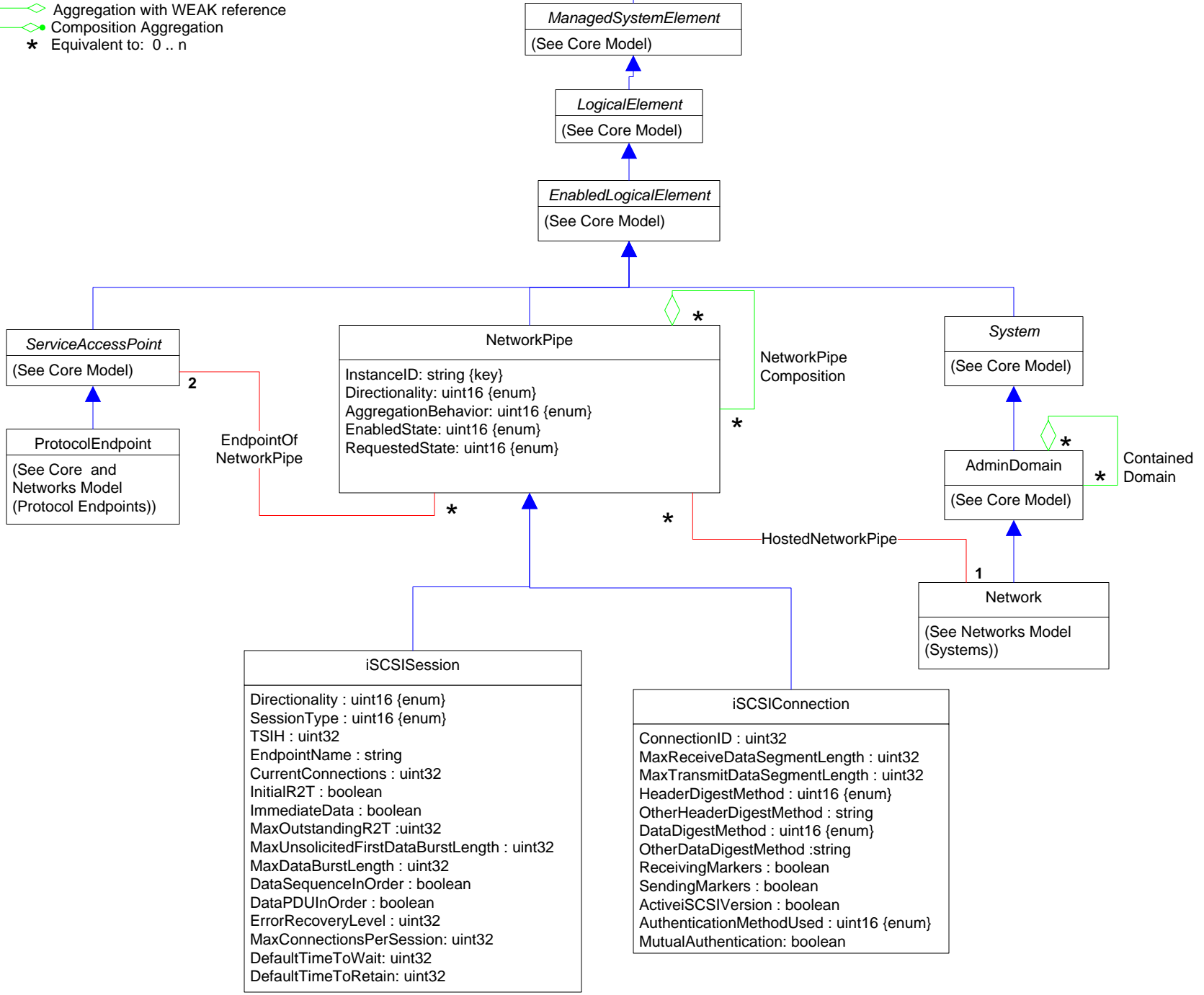
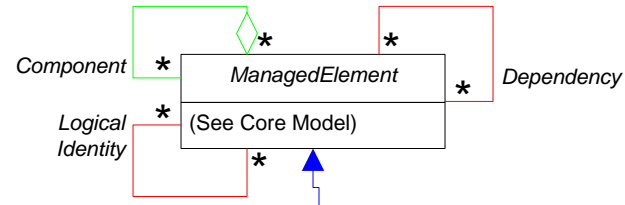









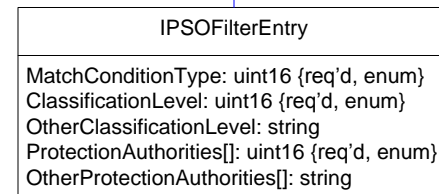
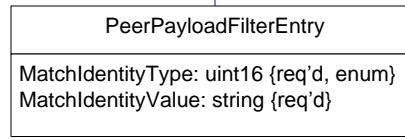
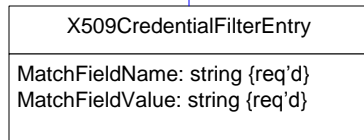
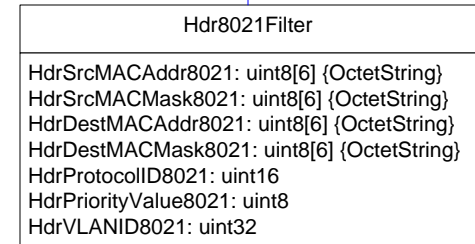
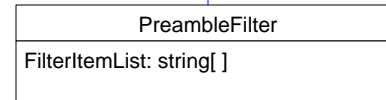
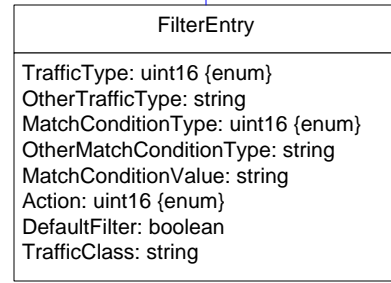
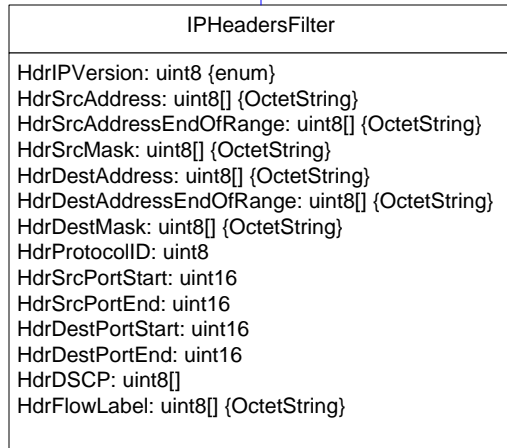
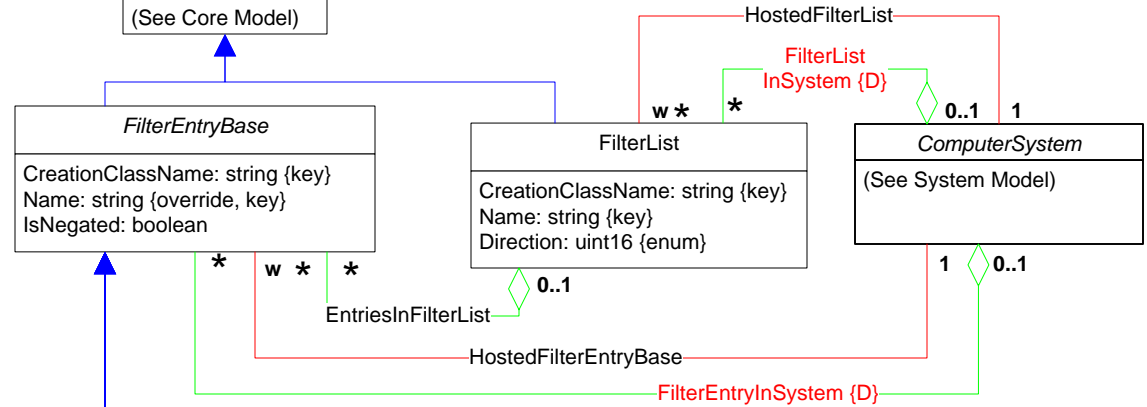
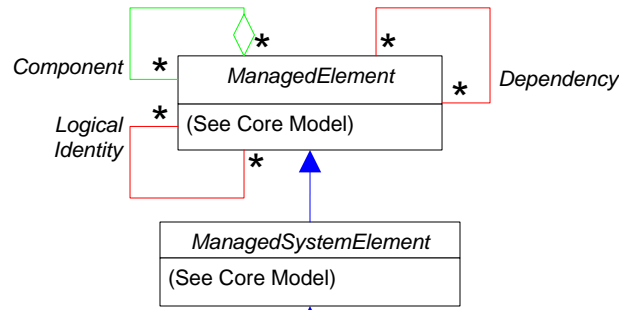

-  Inheritance
-  Association
-  Association with WEAK reference
-  Aggregation
-  Aggregation with WEAK reference
-  Composition Aggregation
-  Equivalent to: 0 .. n



-  Inheritance
-  Association
-  Association with WEAK reference
-  Aggregation
-  Aggregation with WEAK reference
-  Composition Aggregation
-  Equivalent to: 0..n







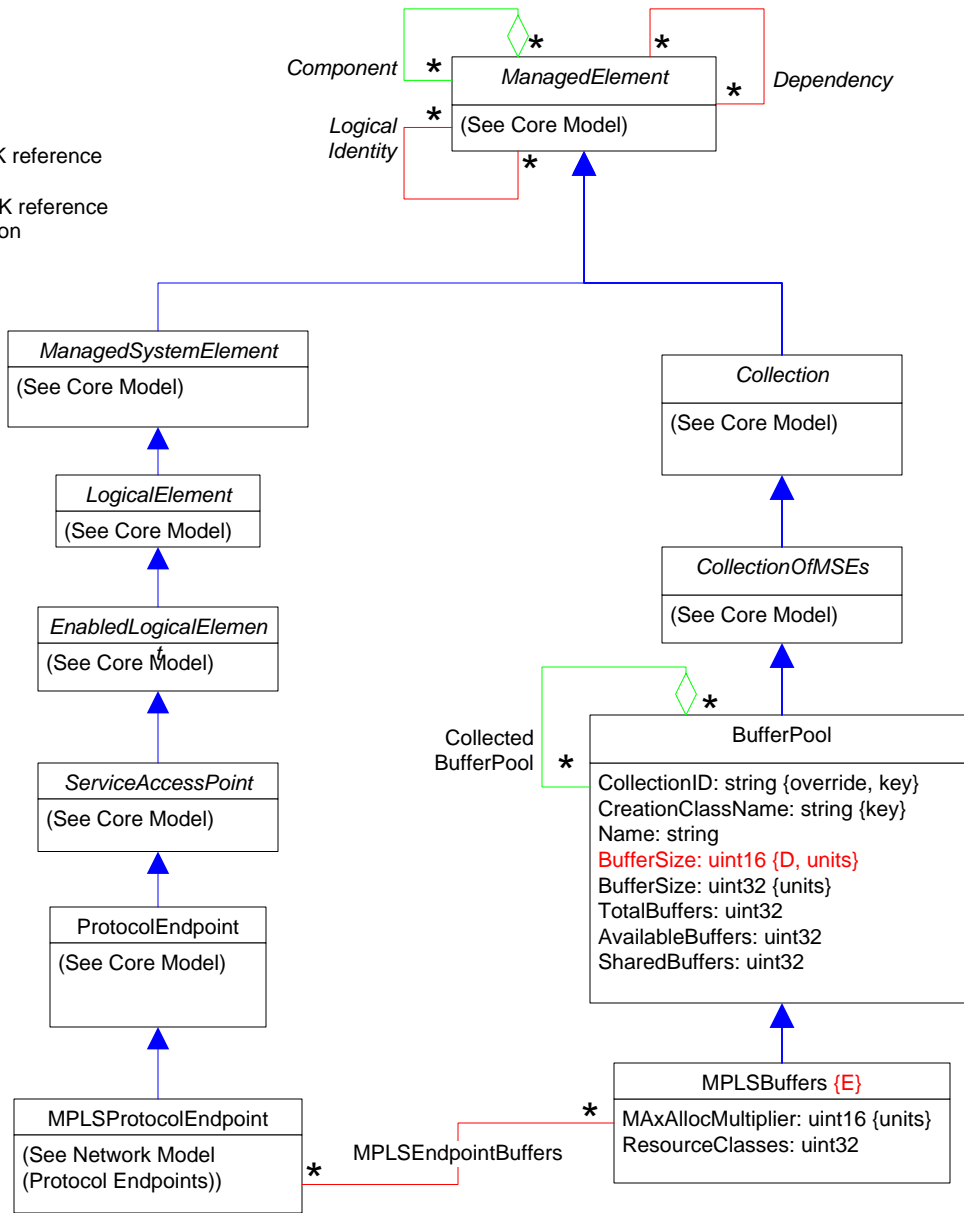

# Page 12 of 46: Buffers







-  Inheritance
-  Association
-  Association with WEAK reference
-  Aggregation
-  Aggregation with WEAK reference
-  Composition Aggregation
-  Equivalent to: 0..n

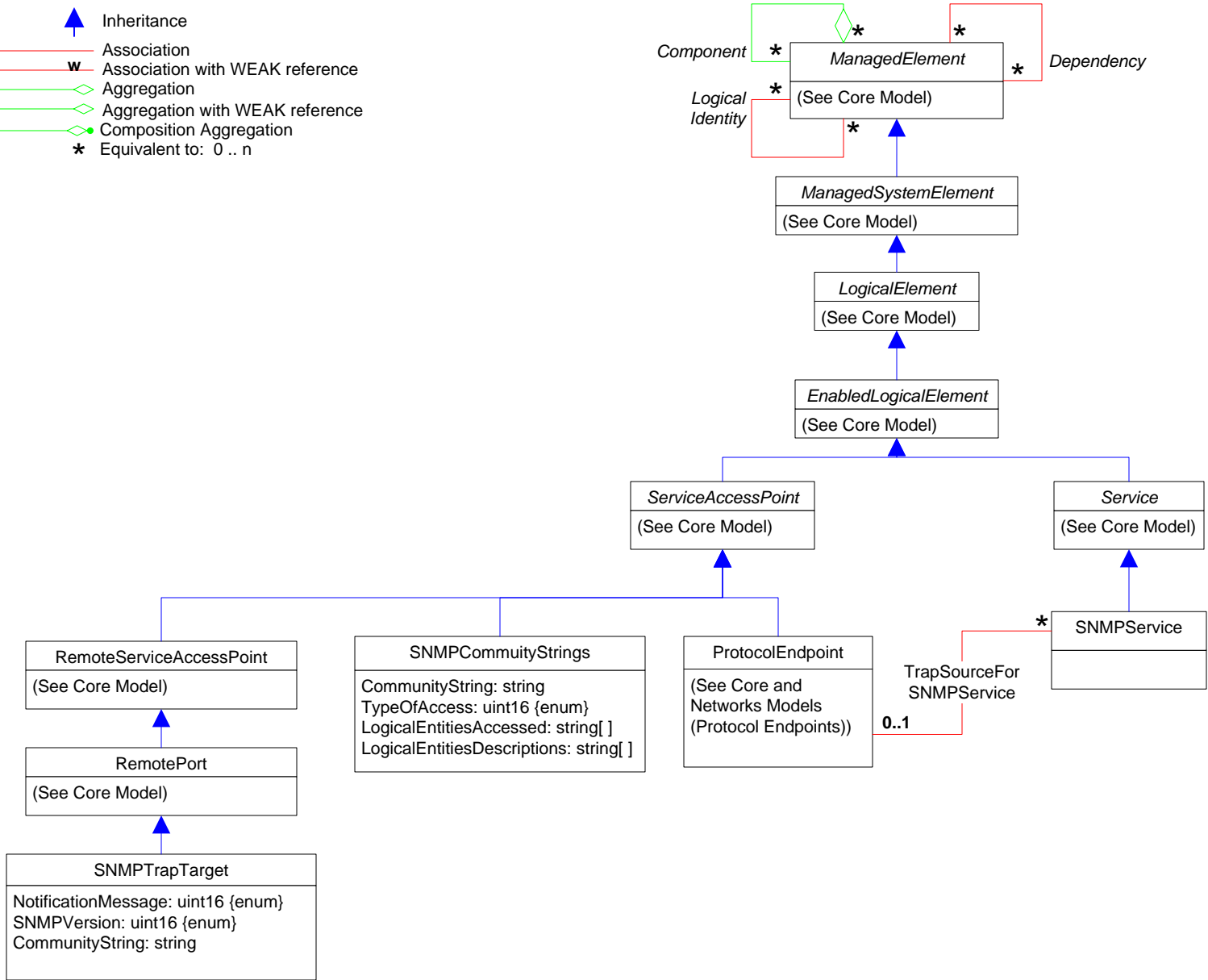

# Page 13 of 46: SNMP

-  Inheritance
-  Association
-  Association with WEAK reference
-  Aggregation
-  Aggregation with WEAK reference
-  Composition Aggregation
-  Equivalent to: 0..n



-  Inheritance
-  Association
-  Association with WEAK reference
-  Aggregation
-  Aggregation with WEAK reference
-  Composition Aggregation
-  Equivalent to: 0 .. n

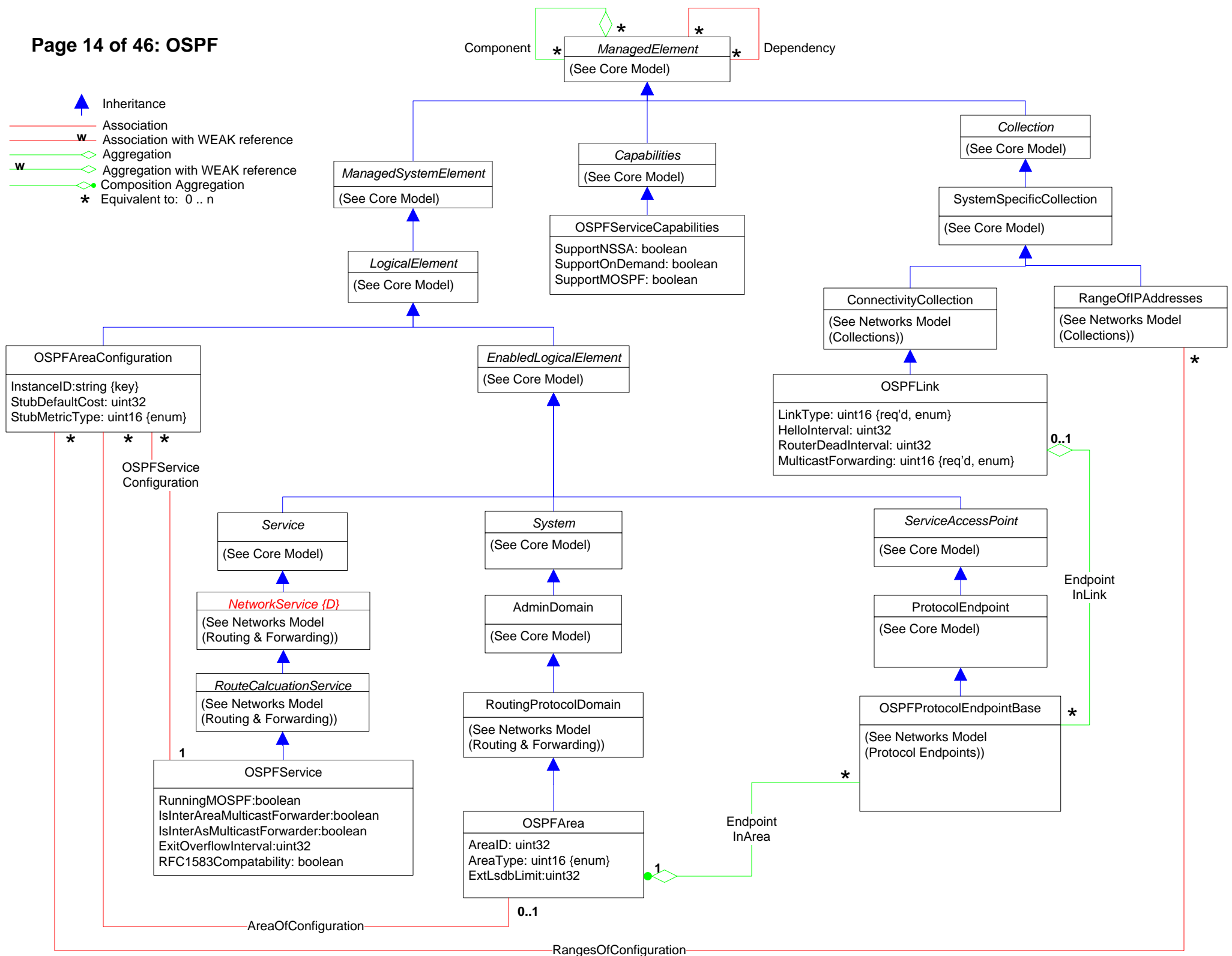







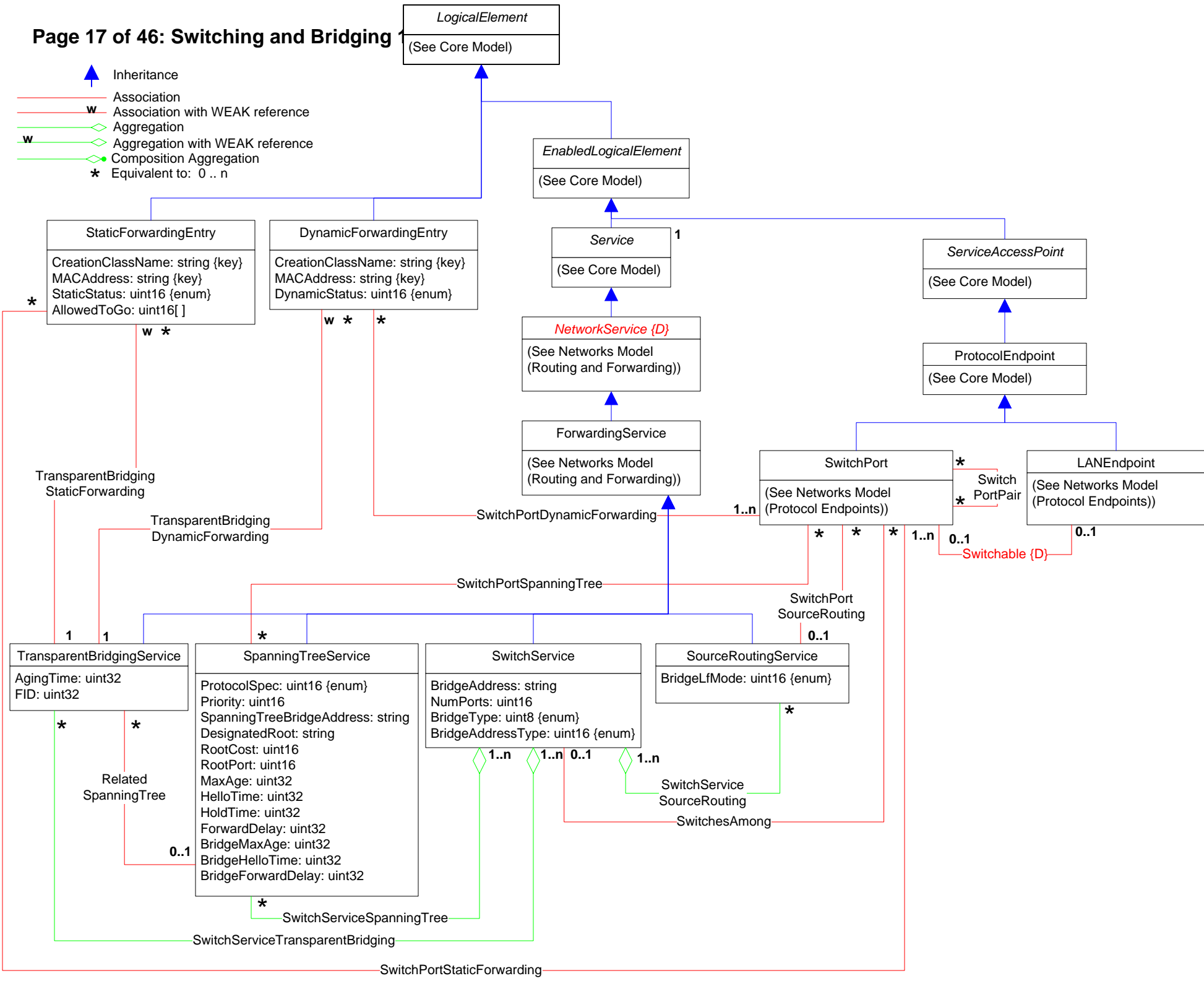

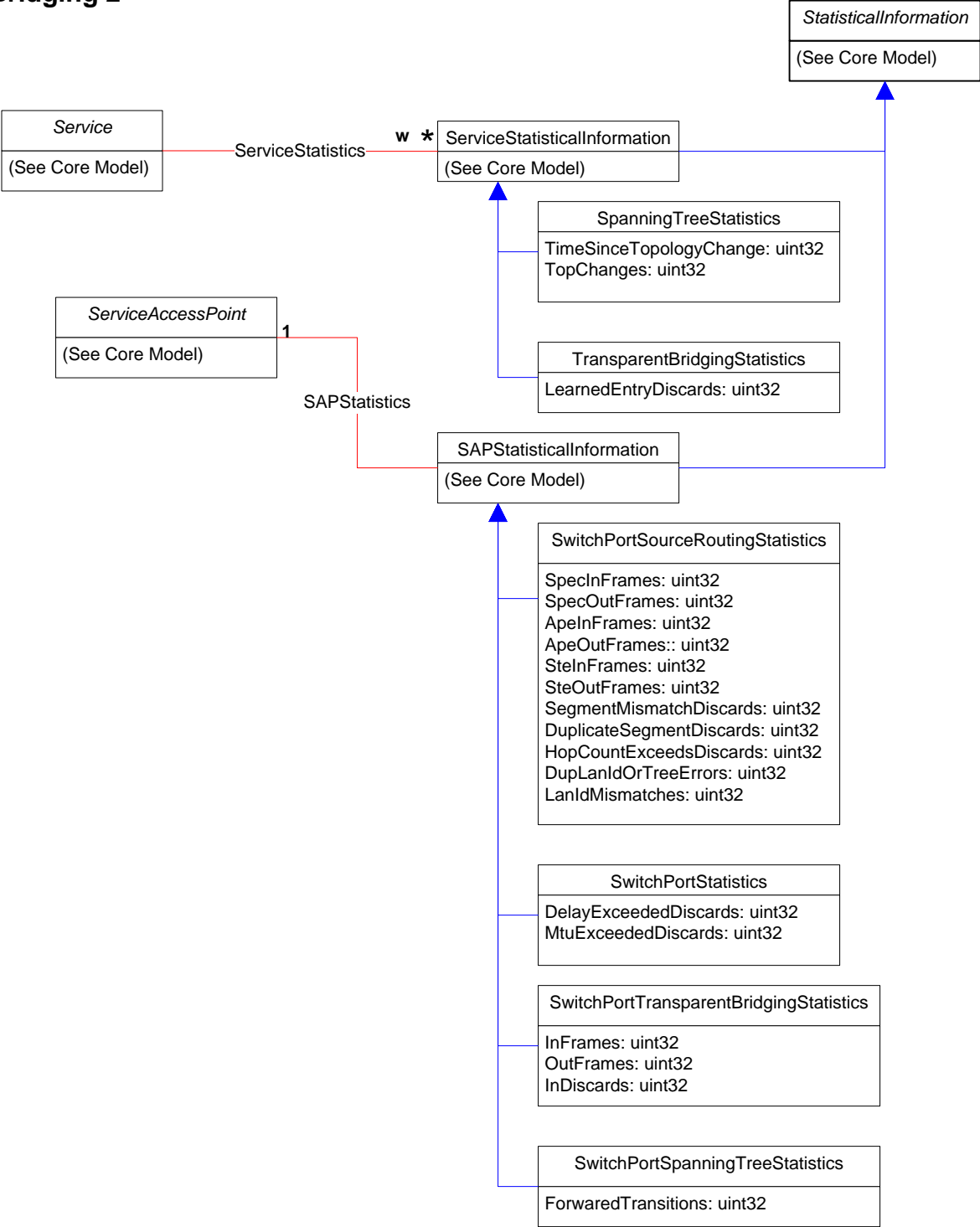









Page 19 of 46: QOS

-  Inheritance
-  Association
-  Association with WEAK reference
-  Aggregation
-  Aggregation with WEAK reference
-  Composition Aggregation
-  Equivalent to: 0..n

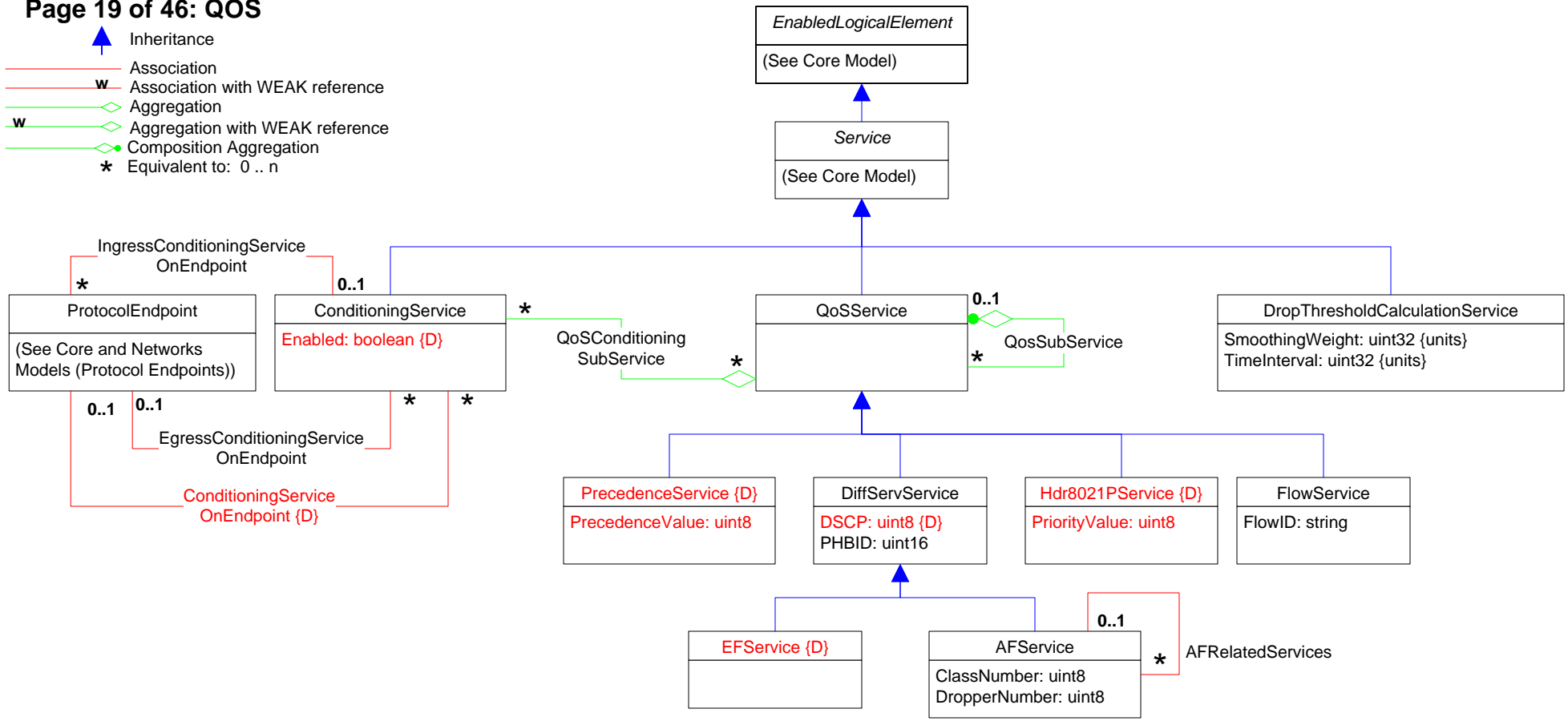

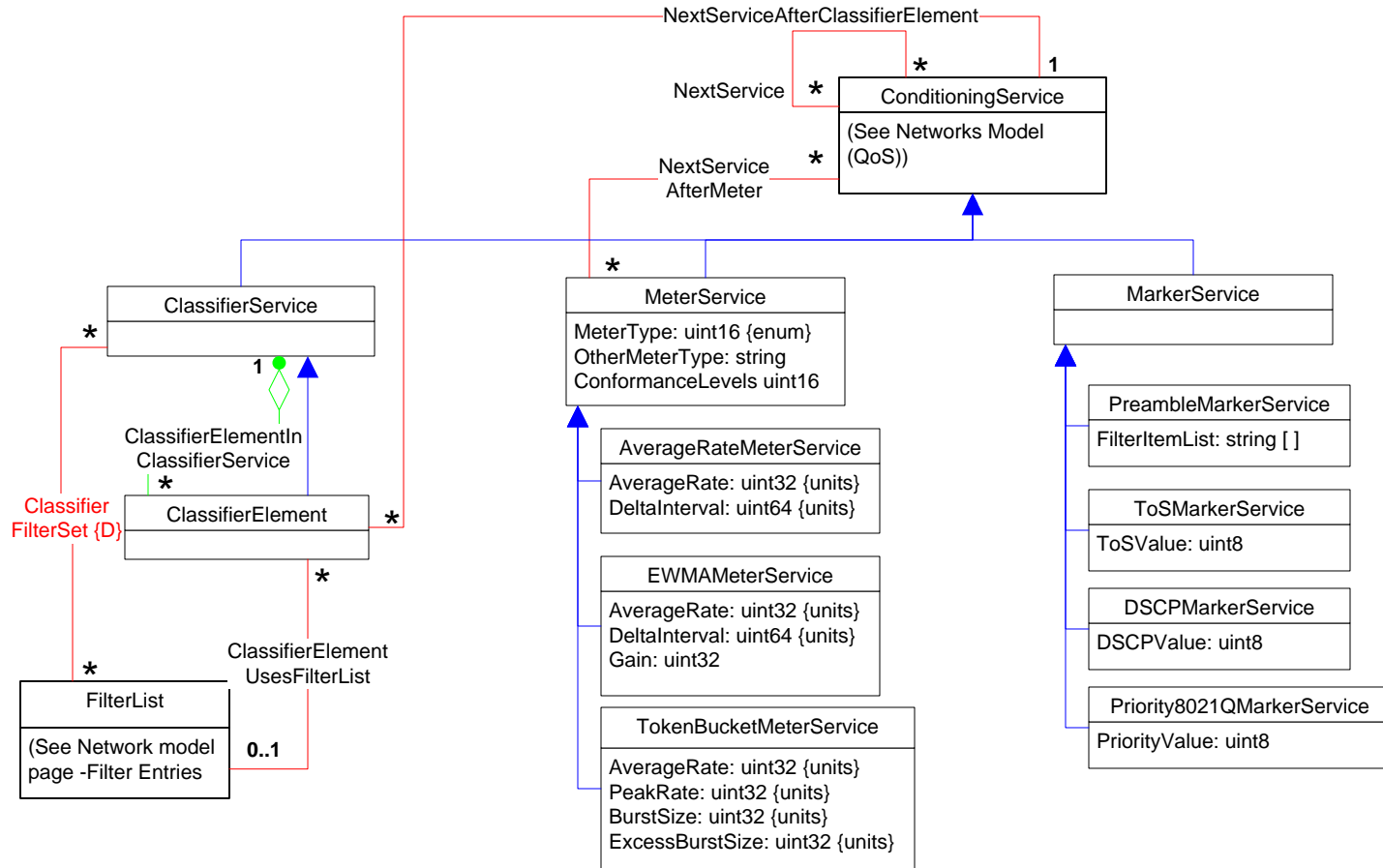
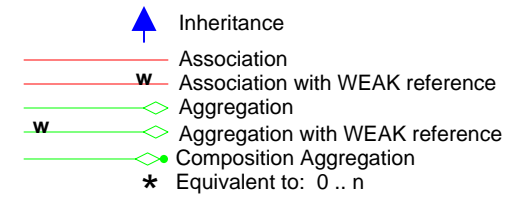





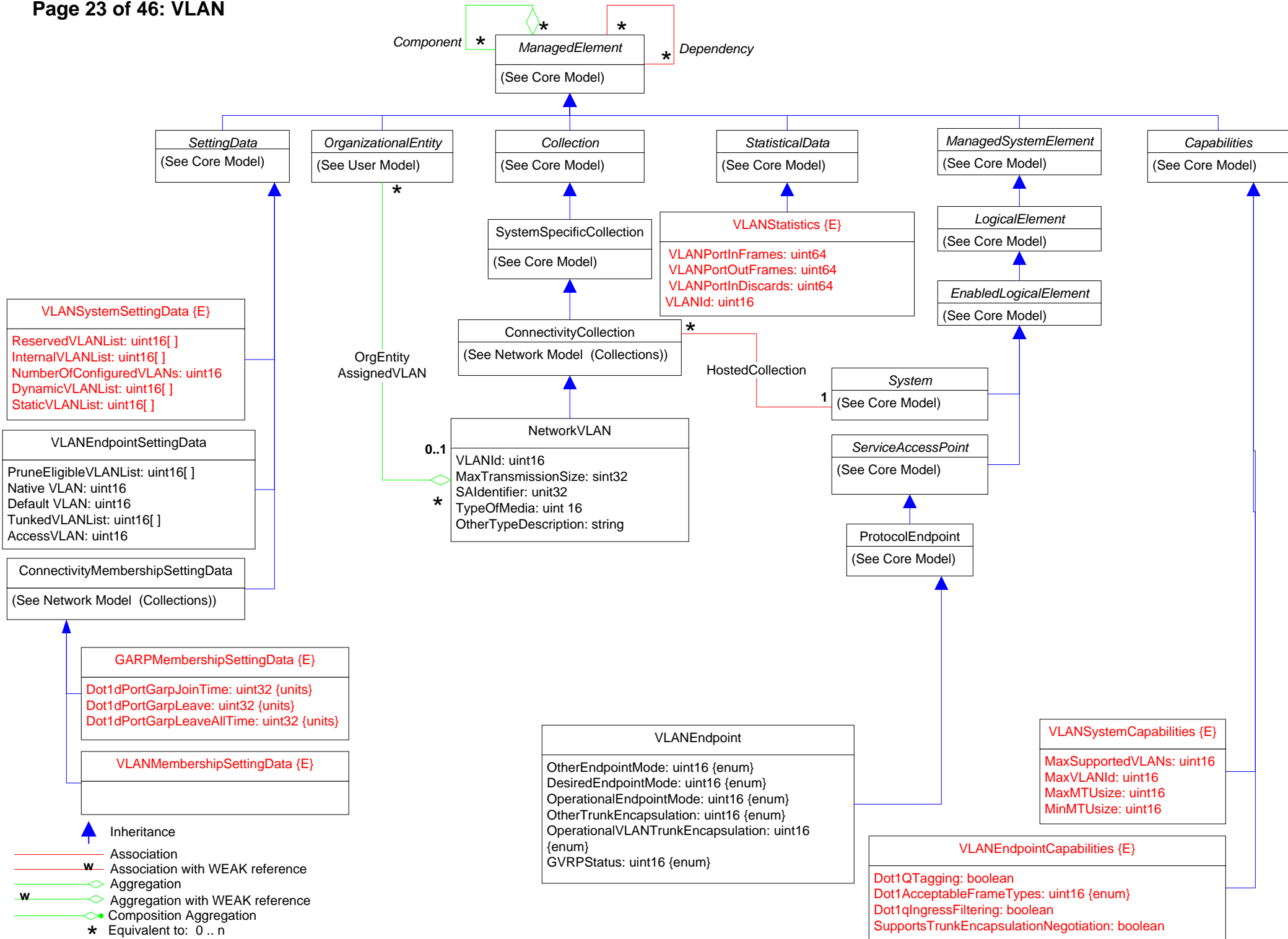





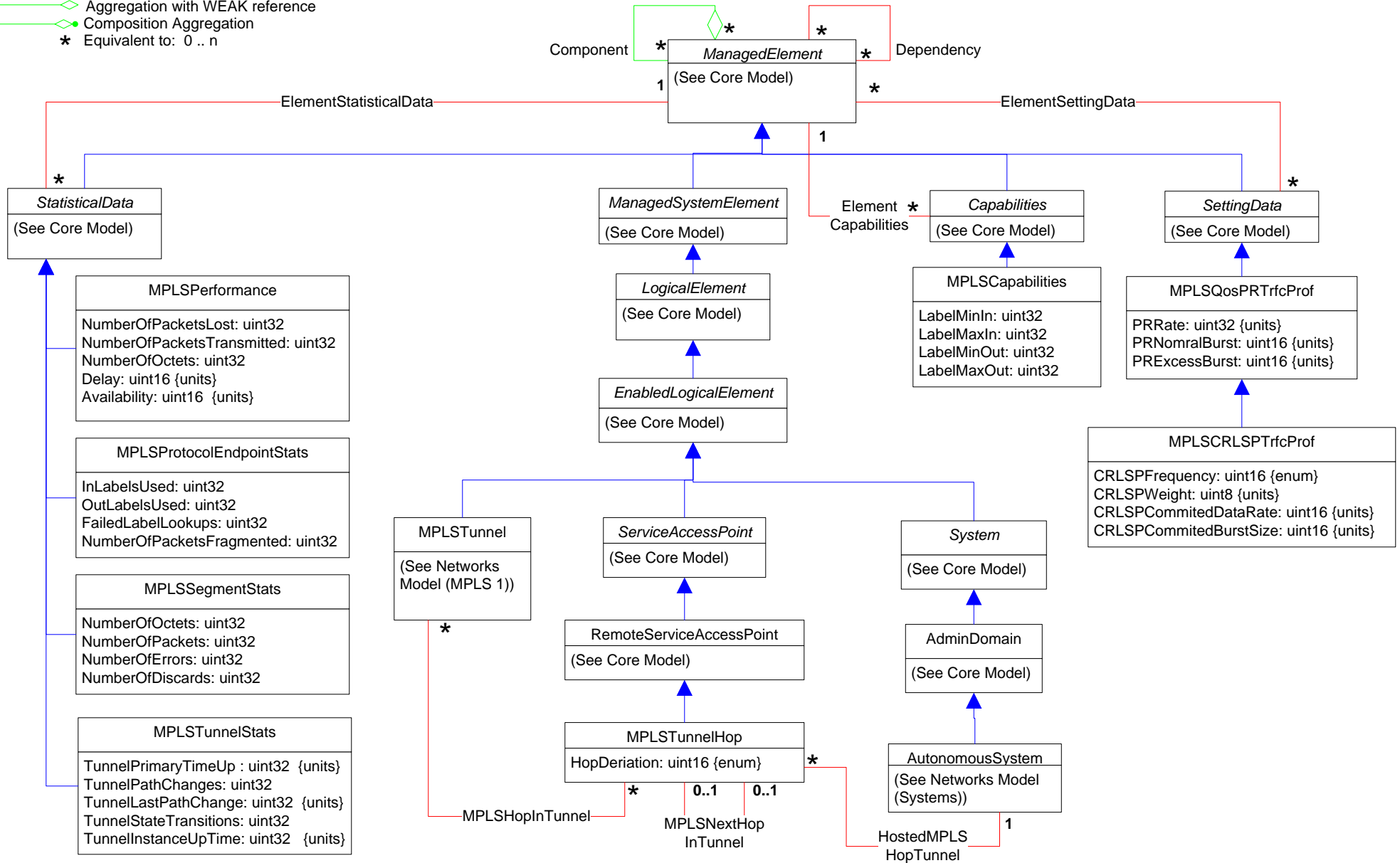
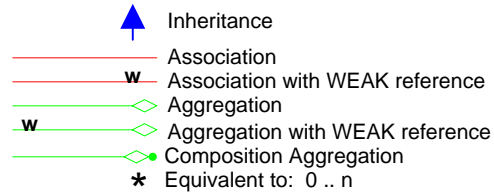

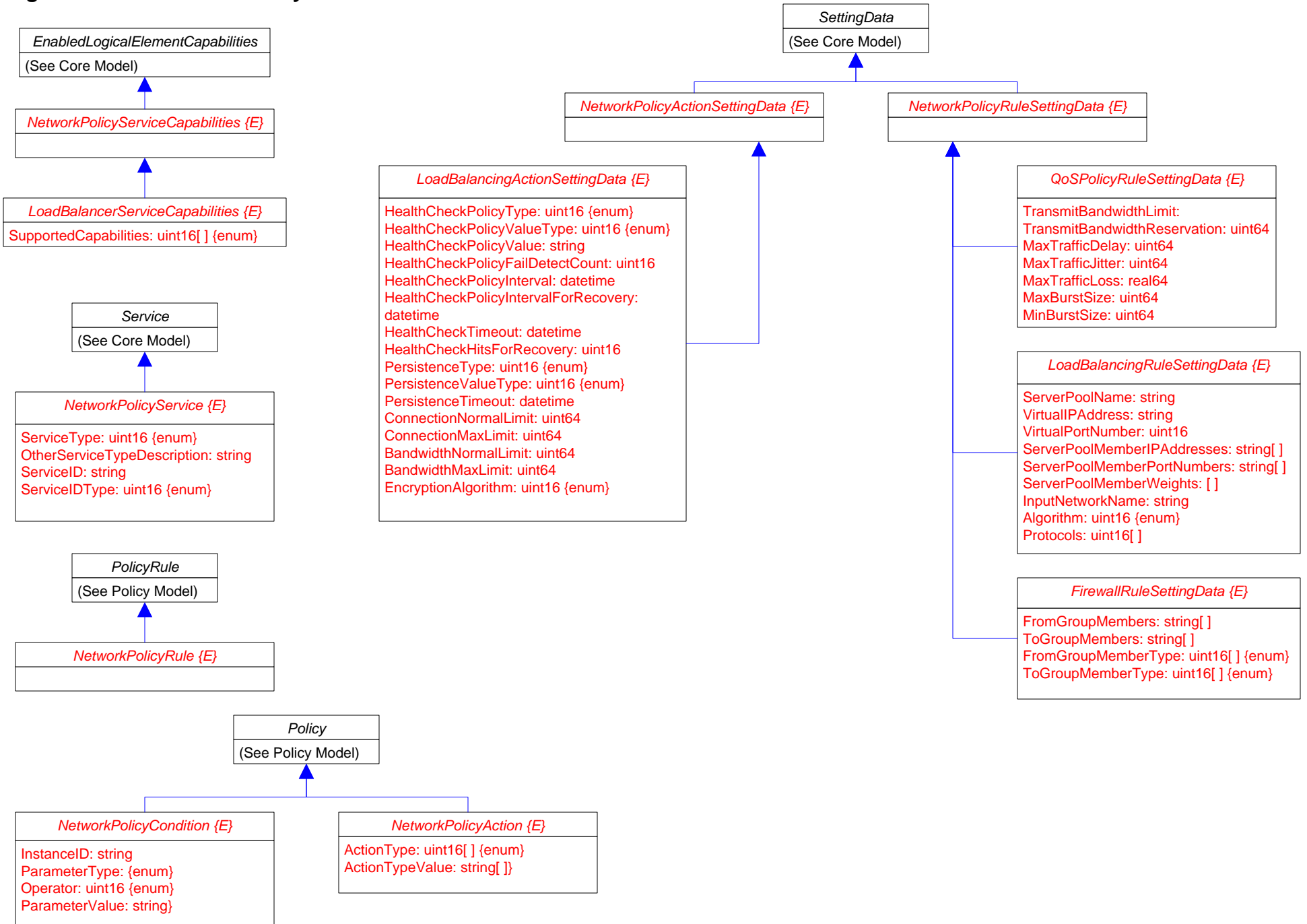









-  Inheritance
-  Association
-  Association with WEAK reference
-  Aggregation
-  Aggregation with WEAK reference
-  Composition Aggregation
-  Equivalent to: 0 .. n

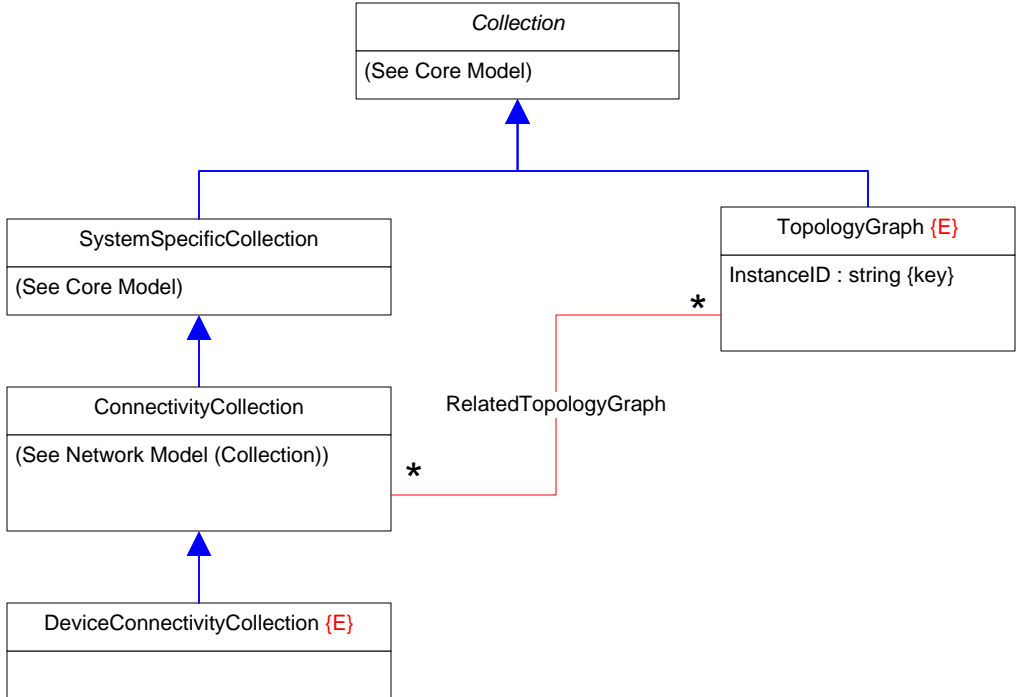

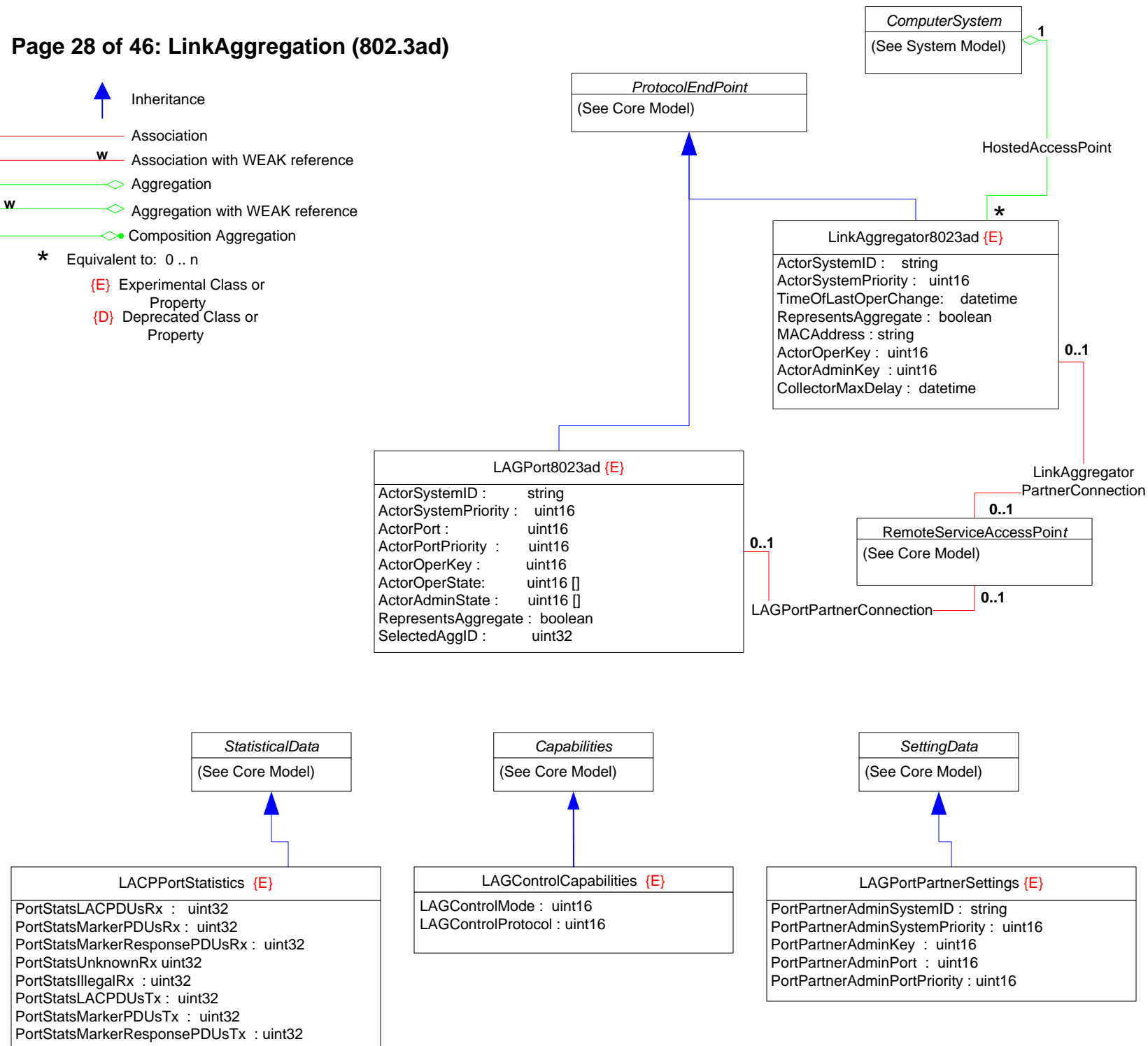
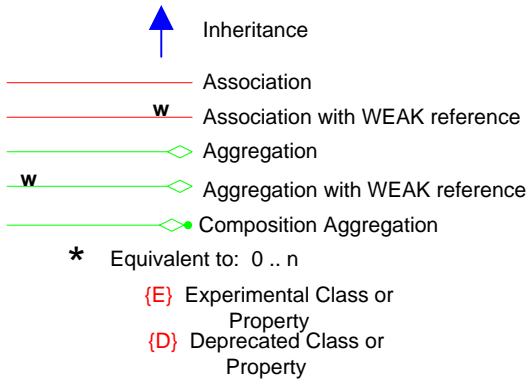



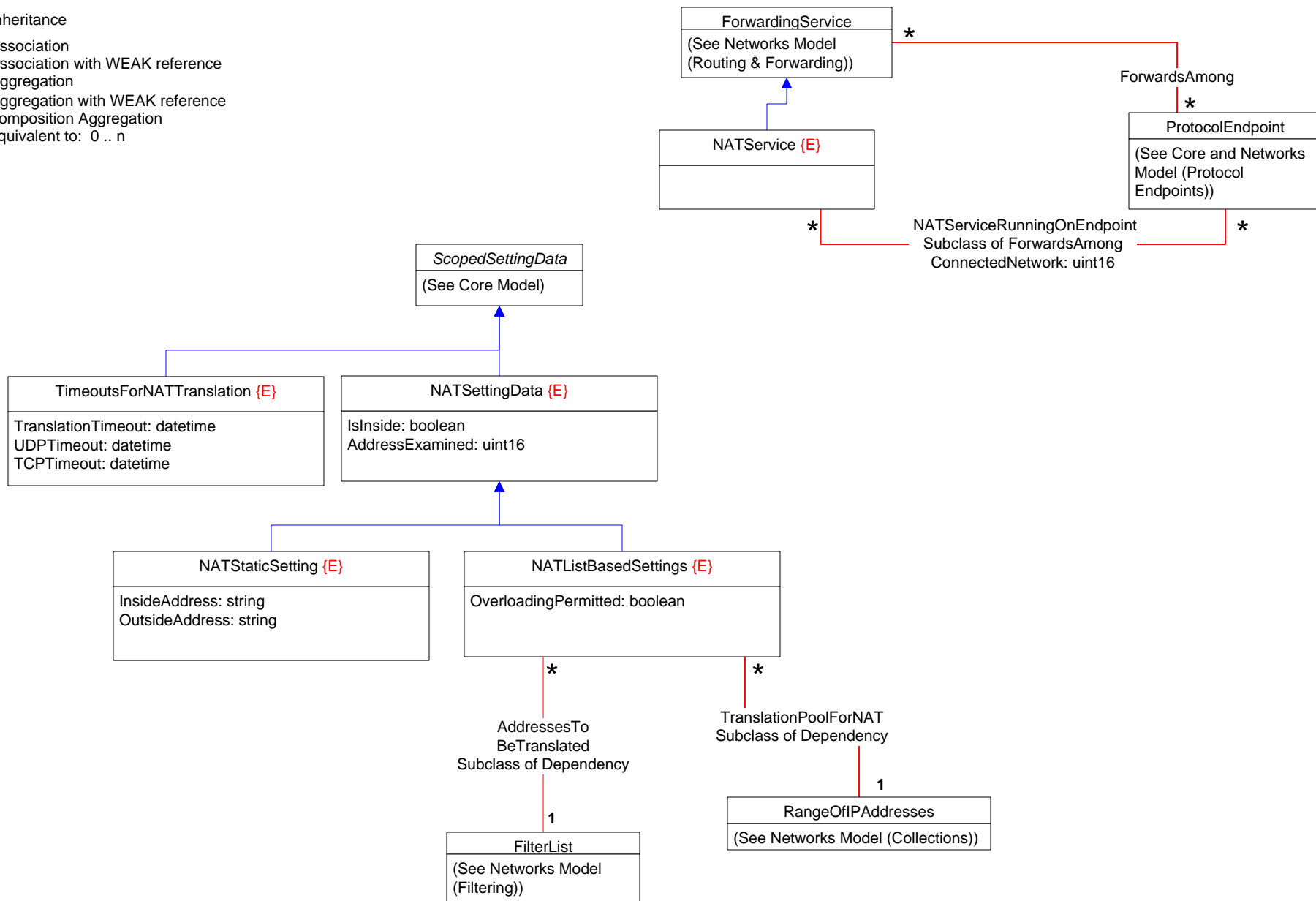
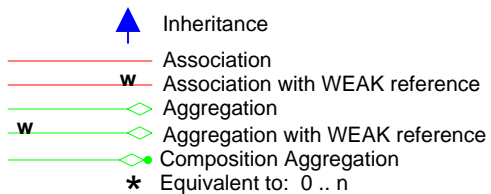









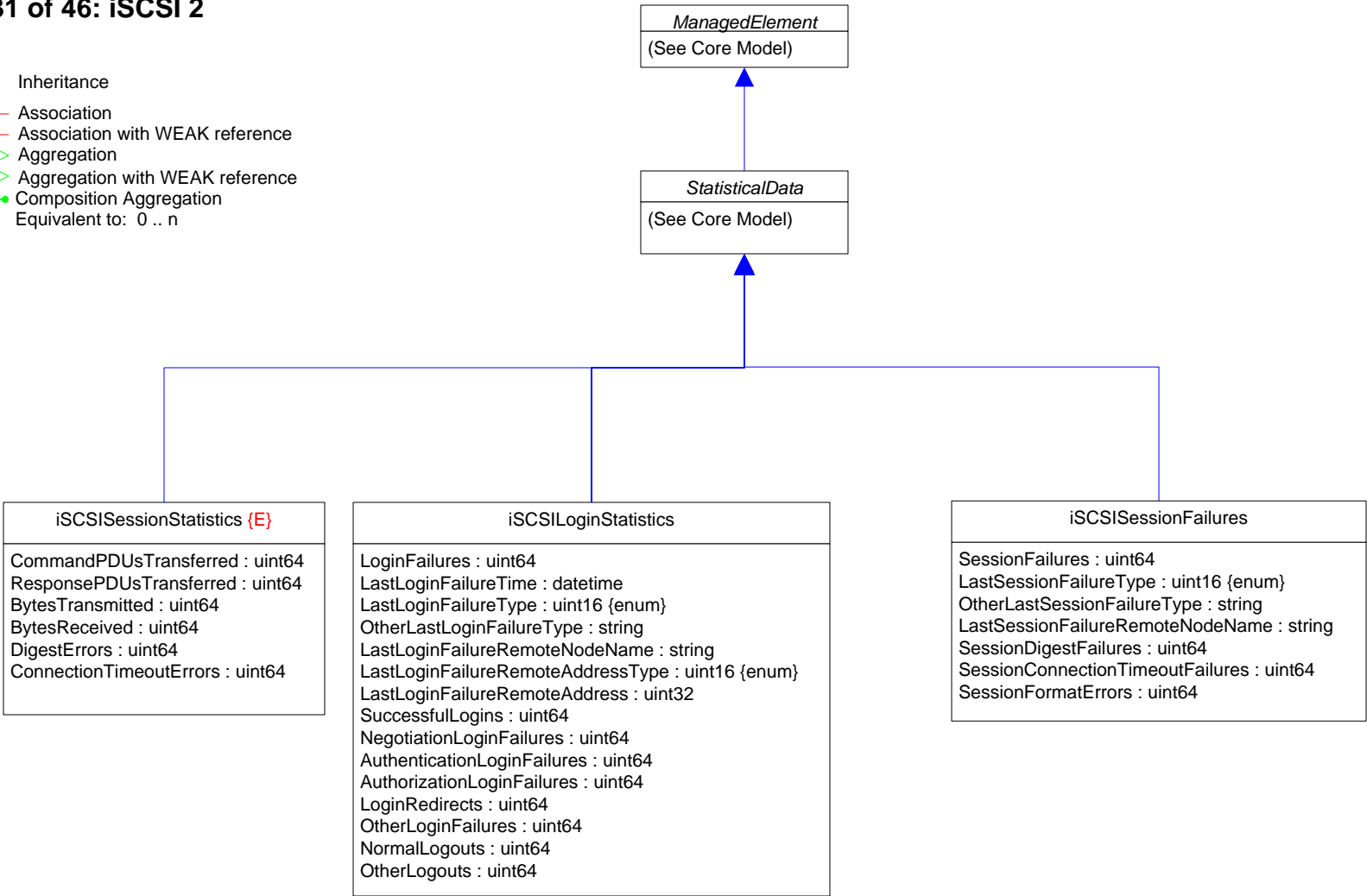

## Page 25 : Network Address Translation (NAT)





-  Inheritance
-  Association
-  Association with WEAK reference
-  Aggregation
-  Aggregation with WEAK reference
-  Composition Aggregation
-  Equivalent to: 0 .. n





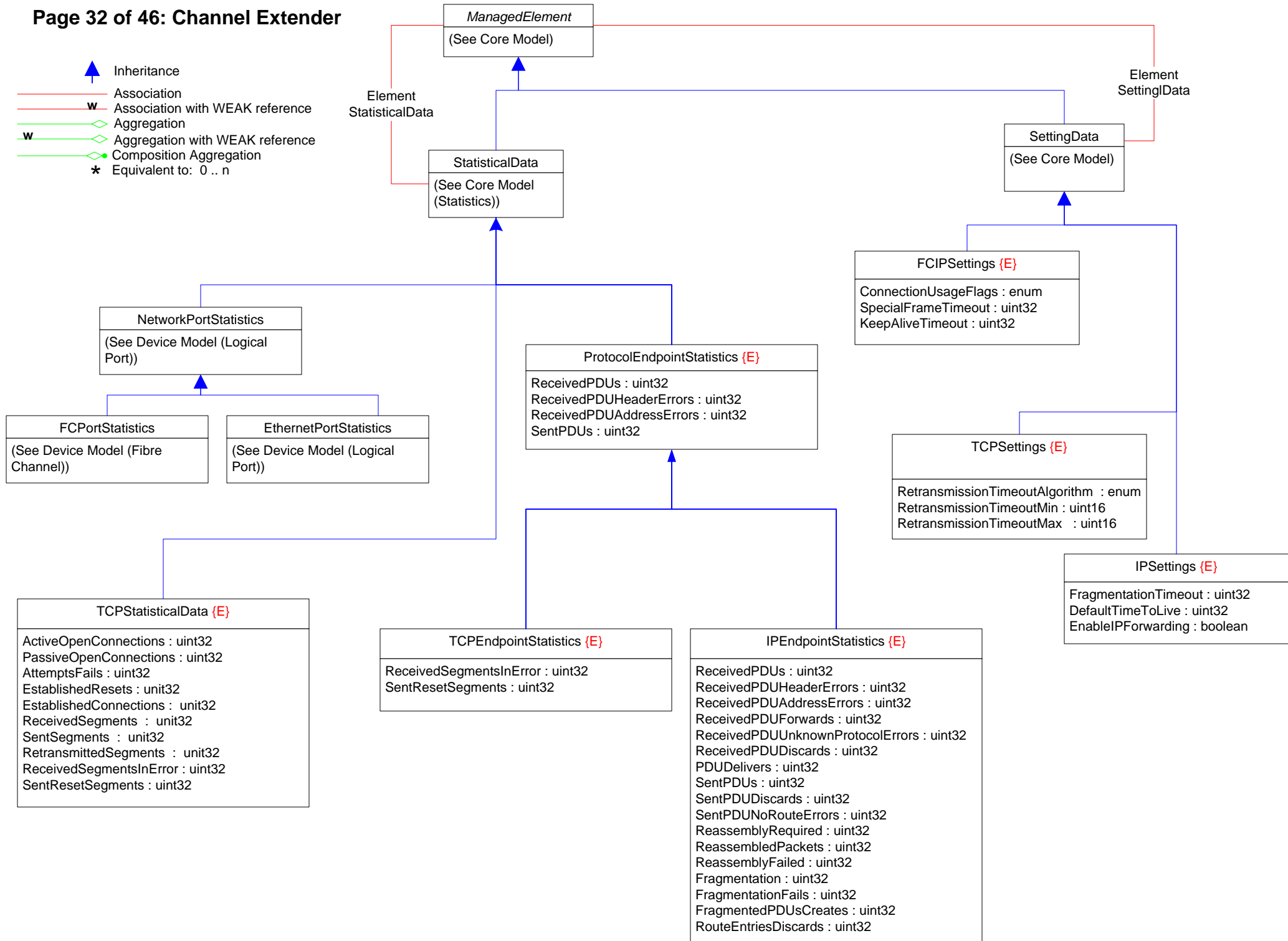



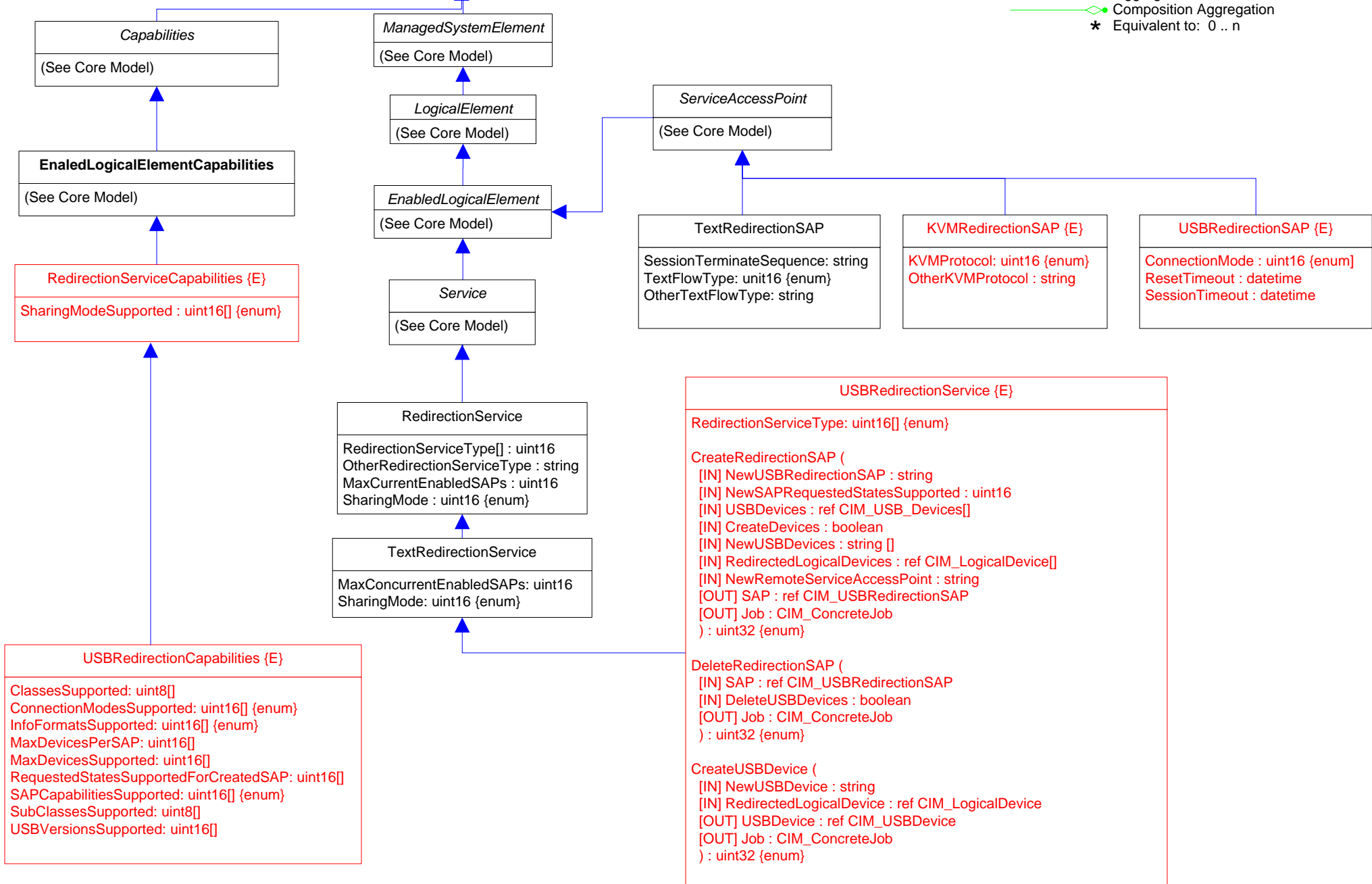
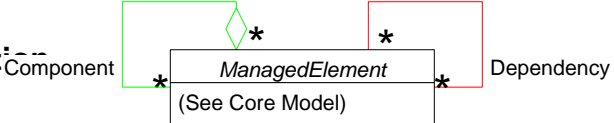

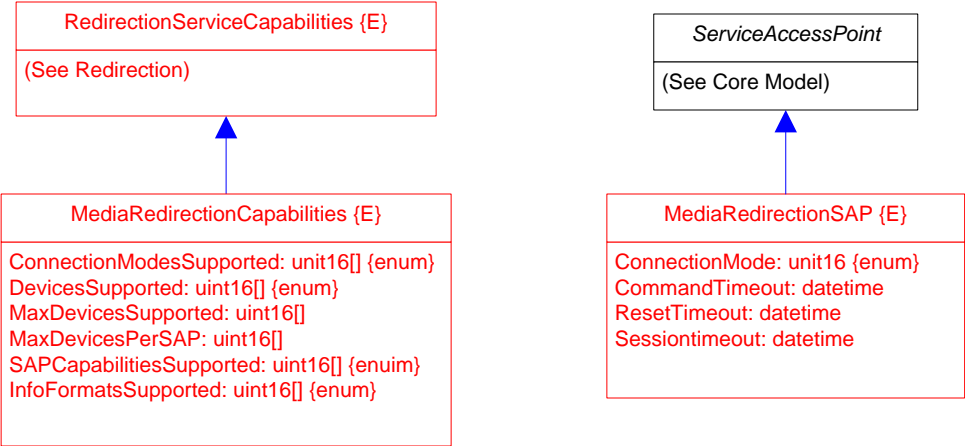
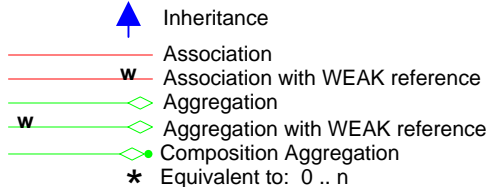
-  Inheritance
-  Association
-  Association with WEAK reference
-  Aggregation
-  Aggregation with WEAK reference
-  Composition Aggregation
-  Equivalent to: 0 .. n









-  Inheritance
-  Association
-  Association with WEAK reference
-  Aggregation
-  Aggregation with WEAK reference
-  Composition Aggregation
-  Equivalent to: 0 .. n

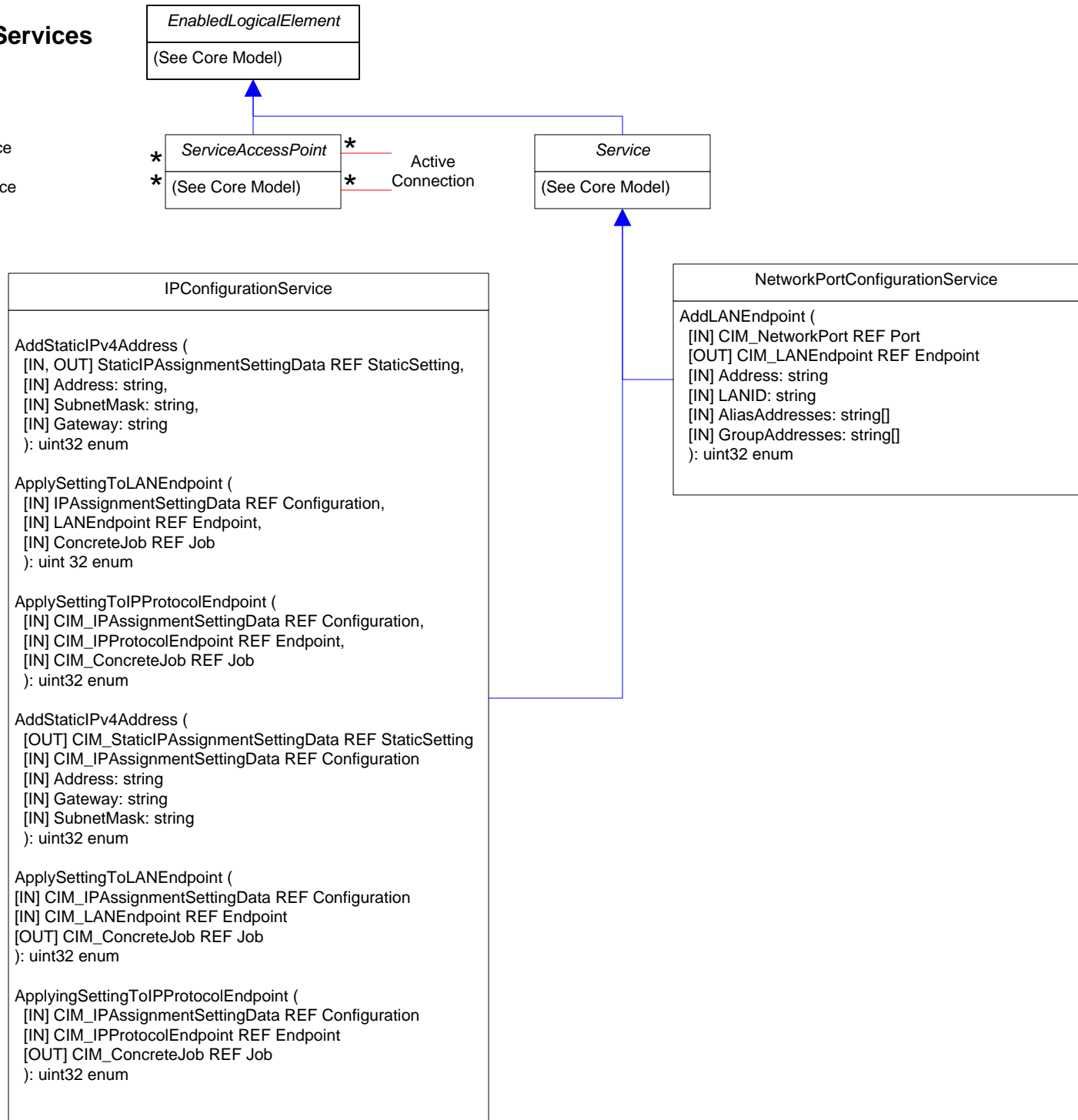

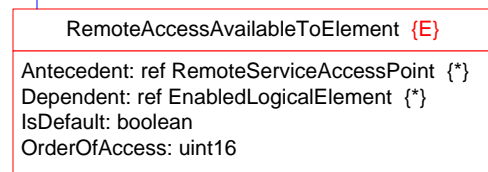
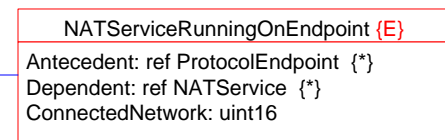
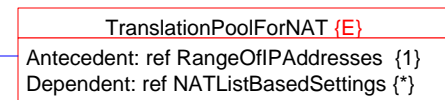
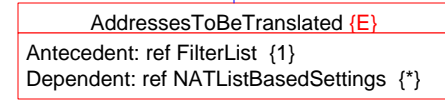
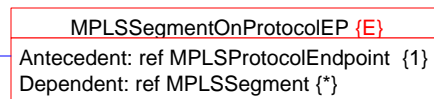
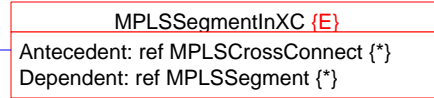
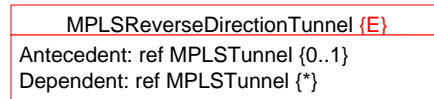
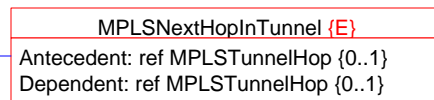
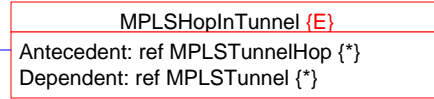
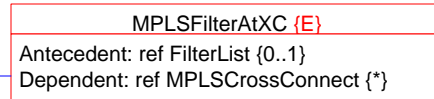
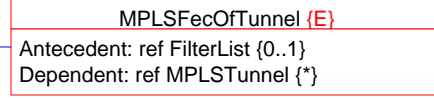
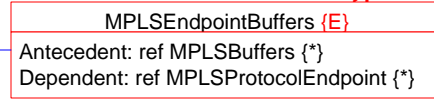
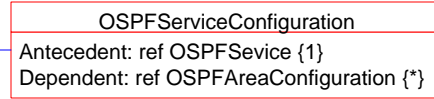
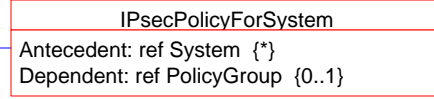
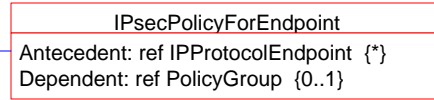
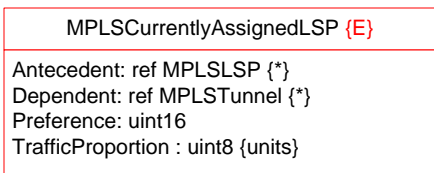
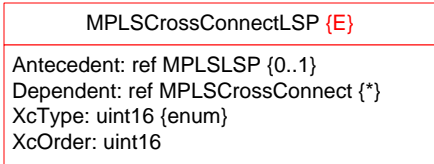
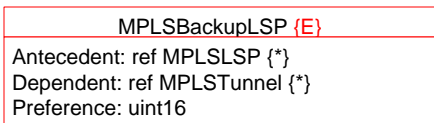
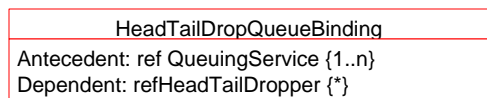
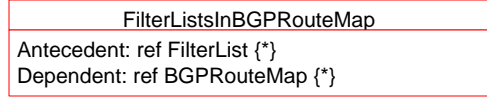
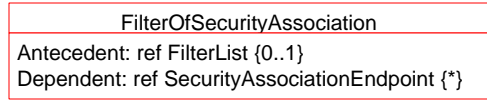
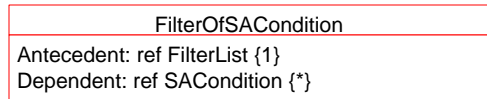
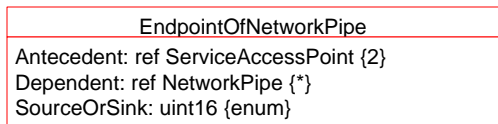
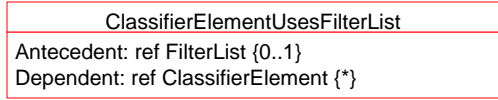
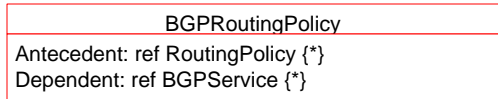
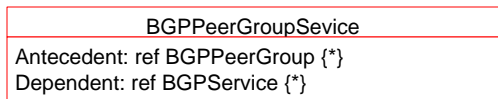
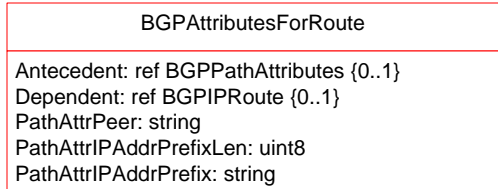
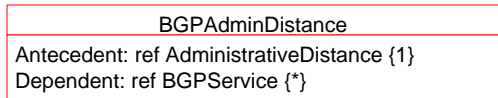
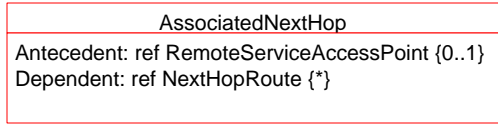
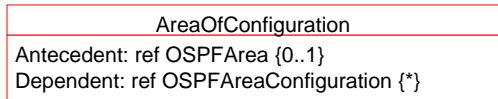
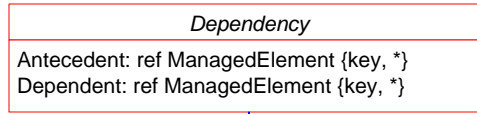

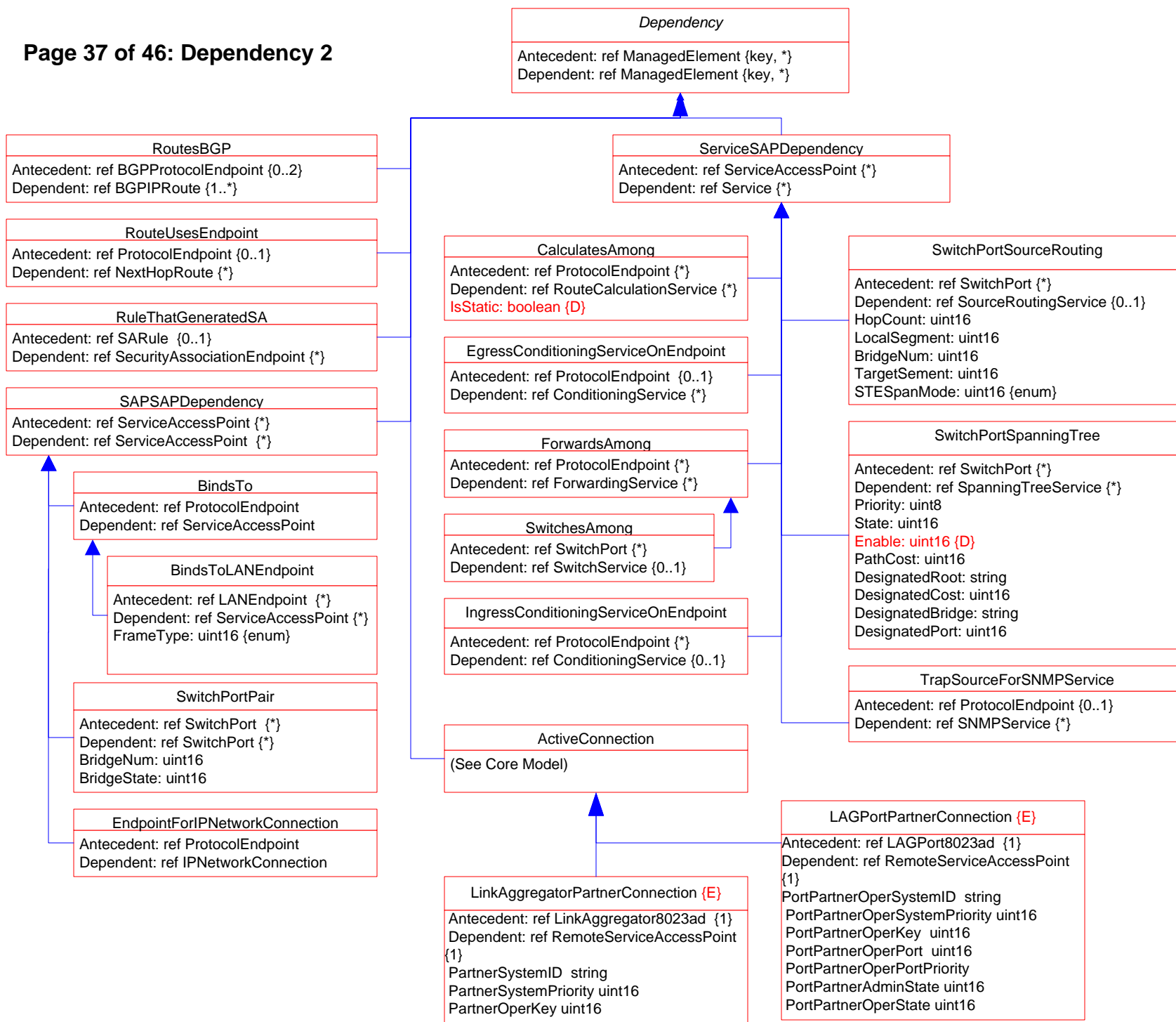

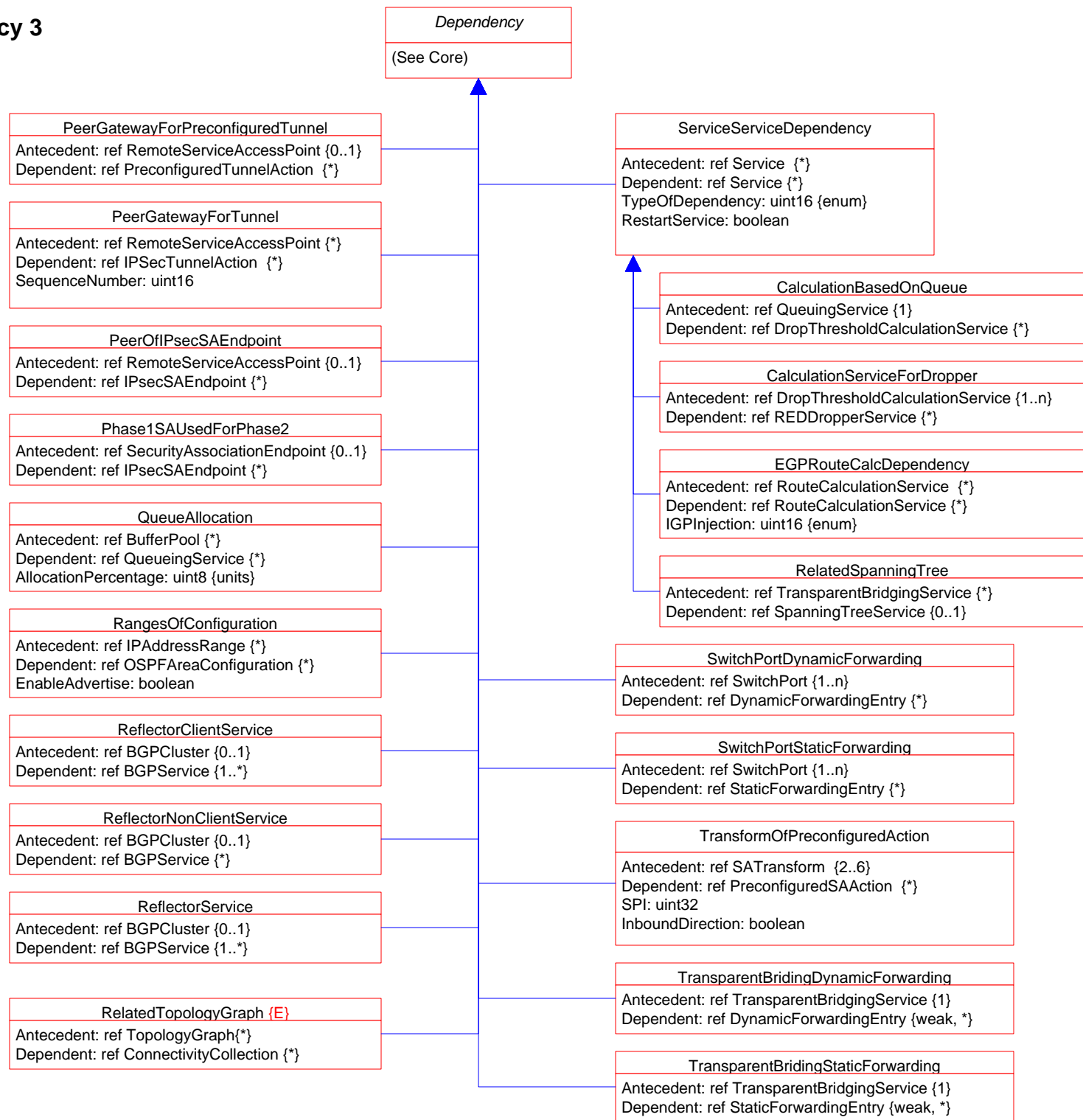

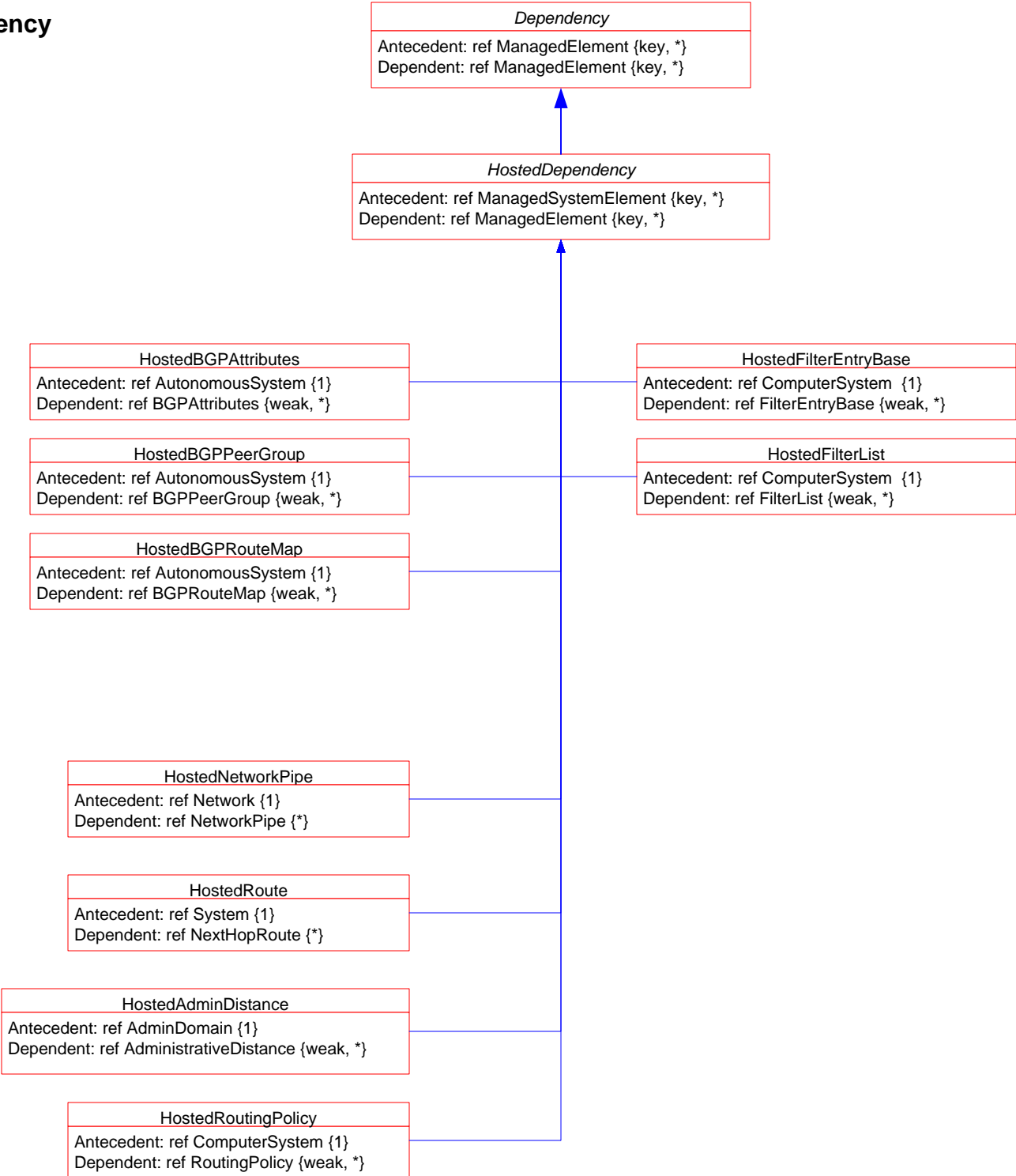

## Page 40 of 46: Association Hierarchy

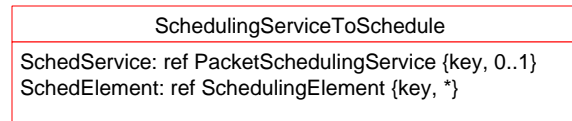
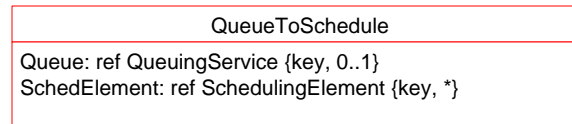
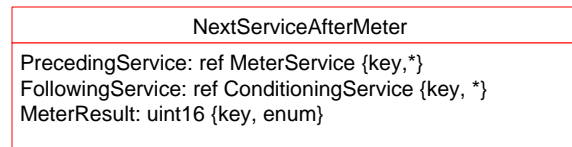
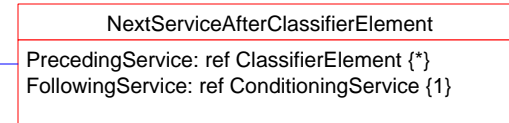
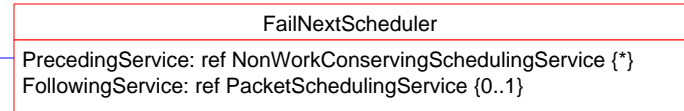
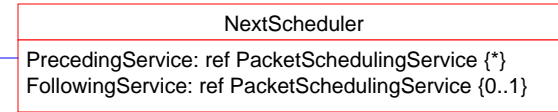
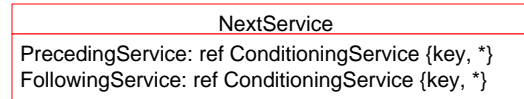
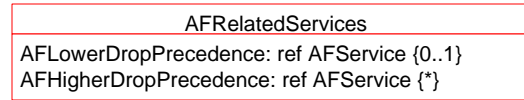
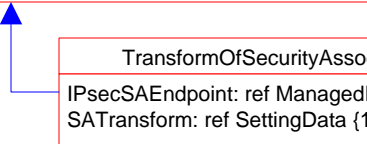
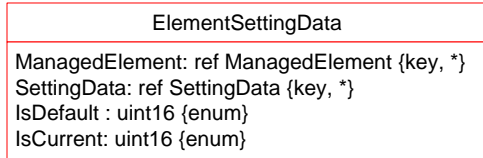
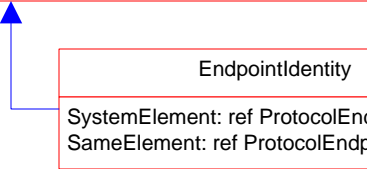
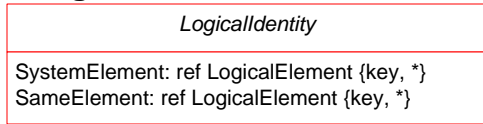



# Page 41 of 46: Aggregation Hierarchy 1

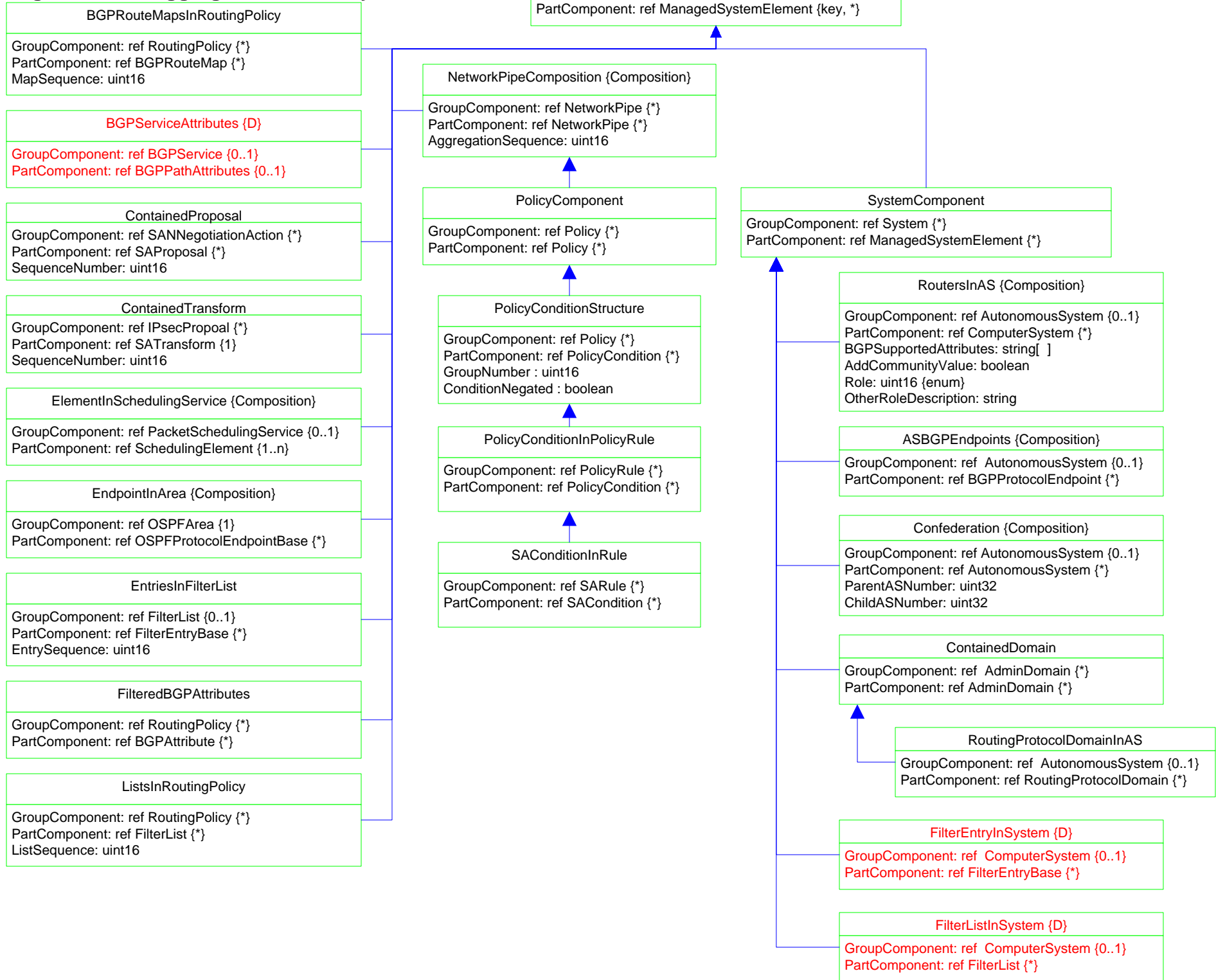

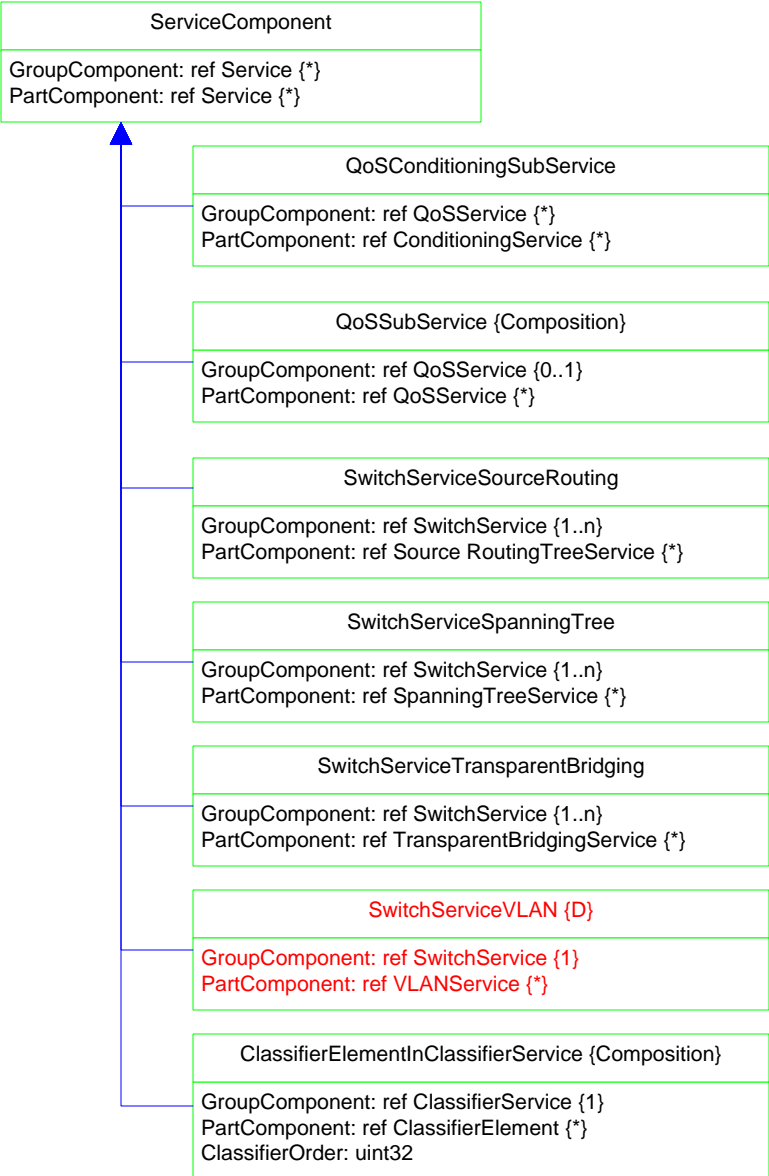

BGPClustersInAS {Composition}
GroupAS: ref AutonomousSystem {key, 0..1}
PartAS: ref BGPCluster {key, *}

Page 43 of 46: MemberOfCollection Hierarchy

