

Title : Network Specification Version 2.34.0
 Author : DMTF Networks Working Group
 Updated : 27 July 2012

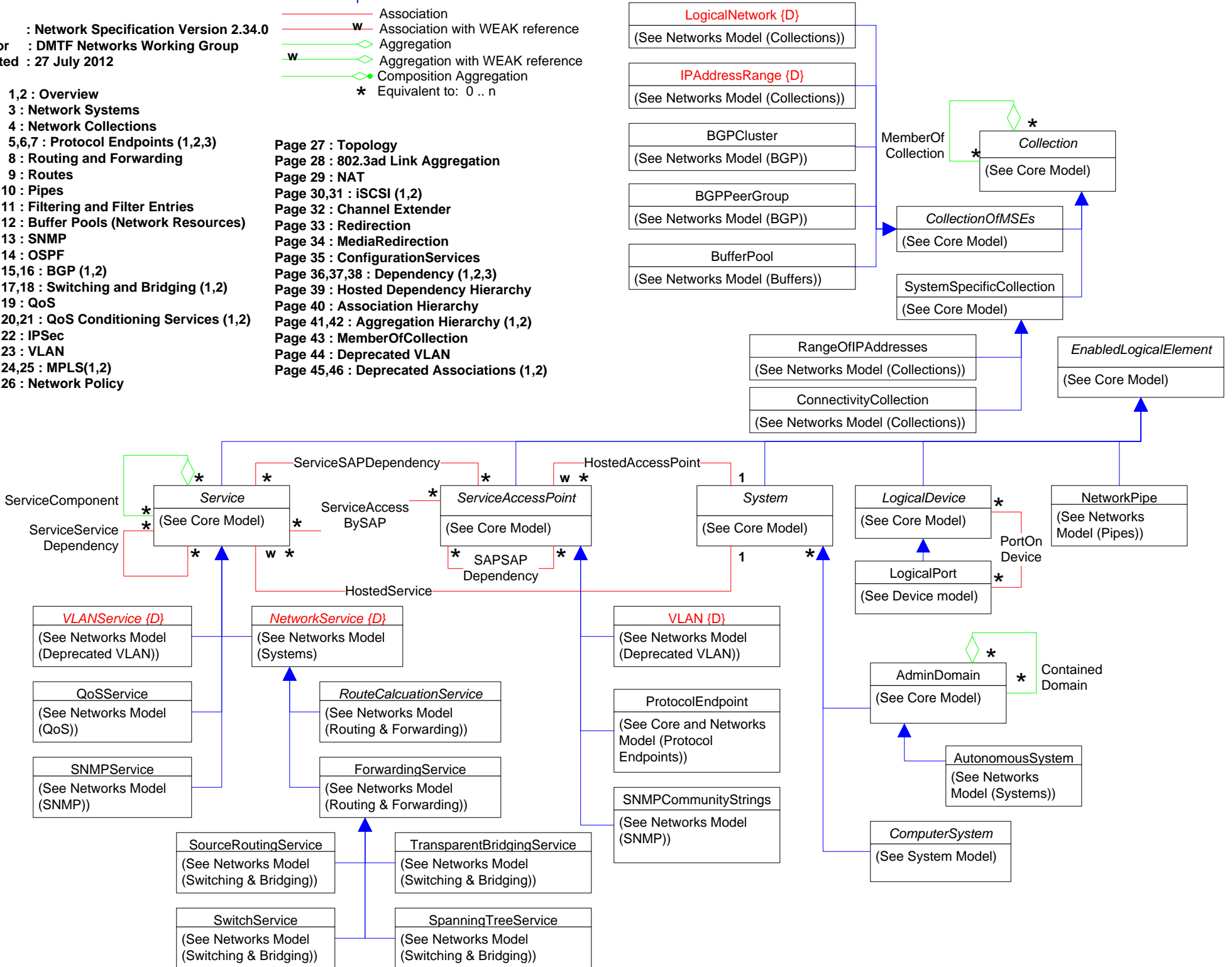

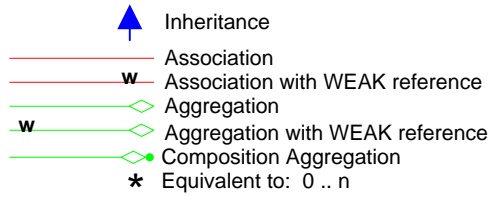

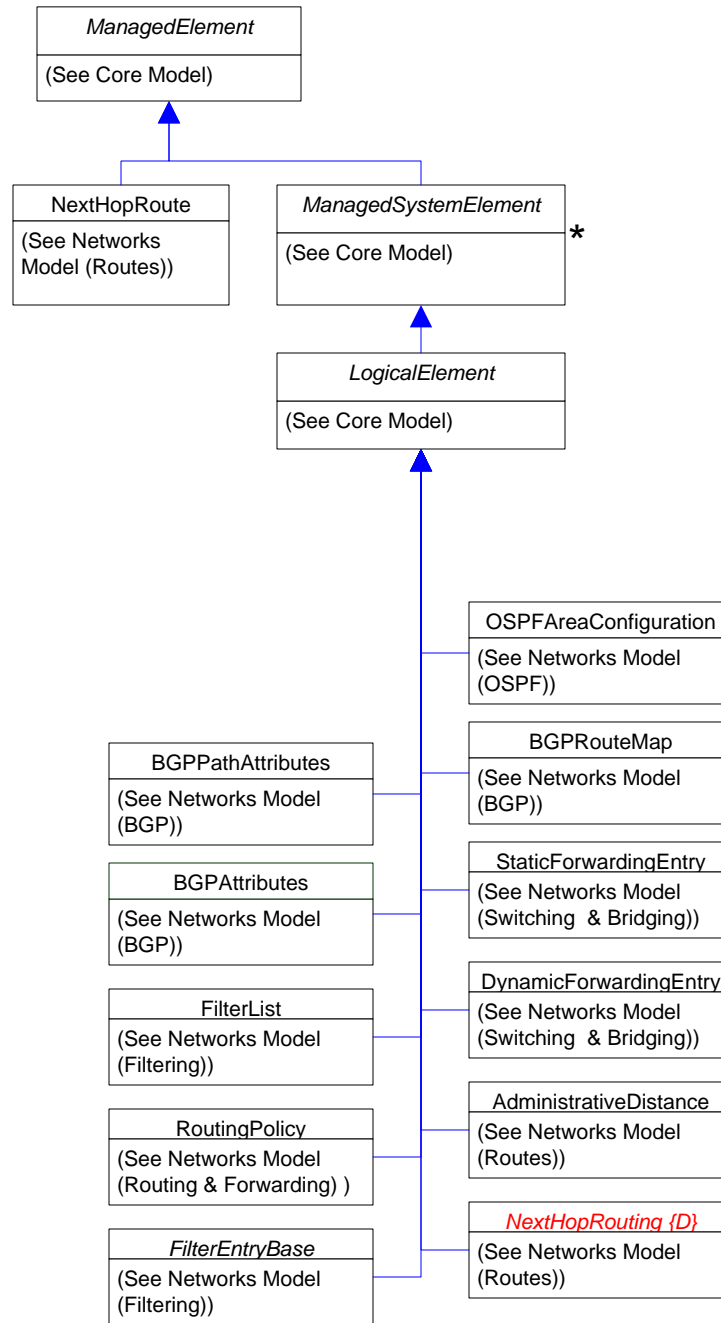
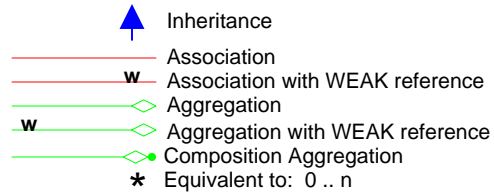

Page 1,2 : Overview
 Page 3 : Network Systems
 Page 4 : Network Collections
 Page 5,6,7 : Protocol Endpoints (1,2,3)
 Page 8 : Routing and Forwarding
 Page 9 : Routes
 Page 10 : Pipes
 Page 11 : Filtering and Filter Entries
 Page 12 : Buffer Pools (Network Resources)
 Page 13 : SNMP
 Page 14 : OSPF
 Page 15,16 : BGP (1,2)
 Page 17,18 : Switching and Bridging (1,2)
 Page 19 : QoS
 Page 20,21 : QoS Conditioning Services (1,2)
 Page 22 : IPSec
 Page 23 : VLAN
 Page 24,25 : MPLS(1,2)
 Page 26 : Network Policy

Page 27 : Topology
 Page 28 : 802.3ad Link Aggregation
 Page 29 : NAT
 Page 30,31 : iSCSI (1,2)
 Page 32 : Channel Extender
 Page 33 : Redirection
 Page 34 : MediaRedirection
 Page 35 : ConfigurationServices
 Page 36,37,38 : Dependency (1,2,3)
 Page 39 : Hosted Dependency Hierarchy
 Page 40 : Association Hierarchy
 Page 41,42 : Aggregation Hierarchy (1,2)
 Page 43 : MemberOfCollection
 Page 44 : Deprecated VLAN
 Page 45,46 : Deprecated Associations (1,2)









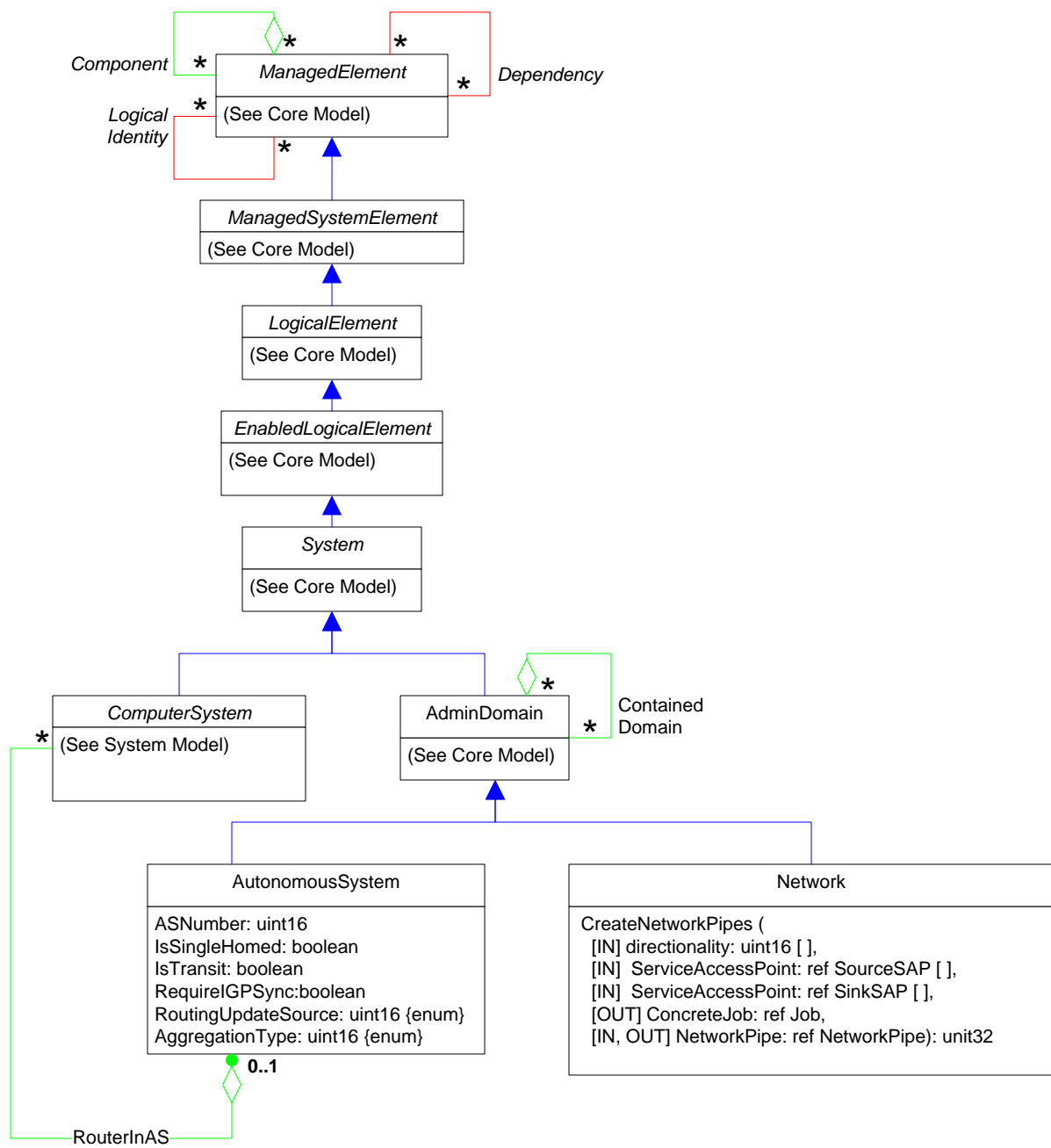

Page 3 of 46: Systems

-  Inheritance
-  Association
-  Association with WEAK reference
-  Aggregation
-  Aggregation with WEAK reference
-  Composition Aggregation
-  Equivalent to: 0 .. n



-  Inheritance
-  Association
-  Association with WEAK reference
-  Aggregation
-  Aggregation with WEAK reference
-  Composition Aggregation
-  Equivalent to: 0..n

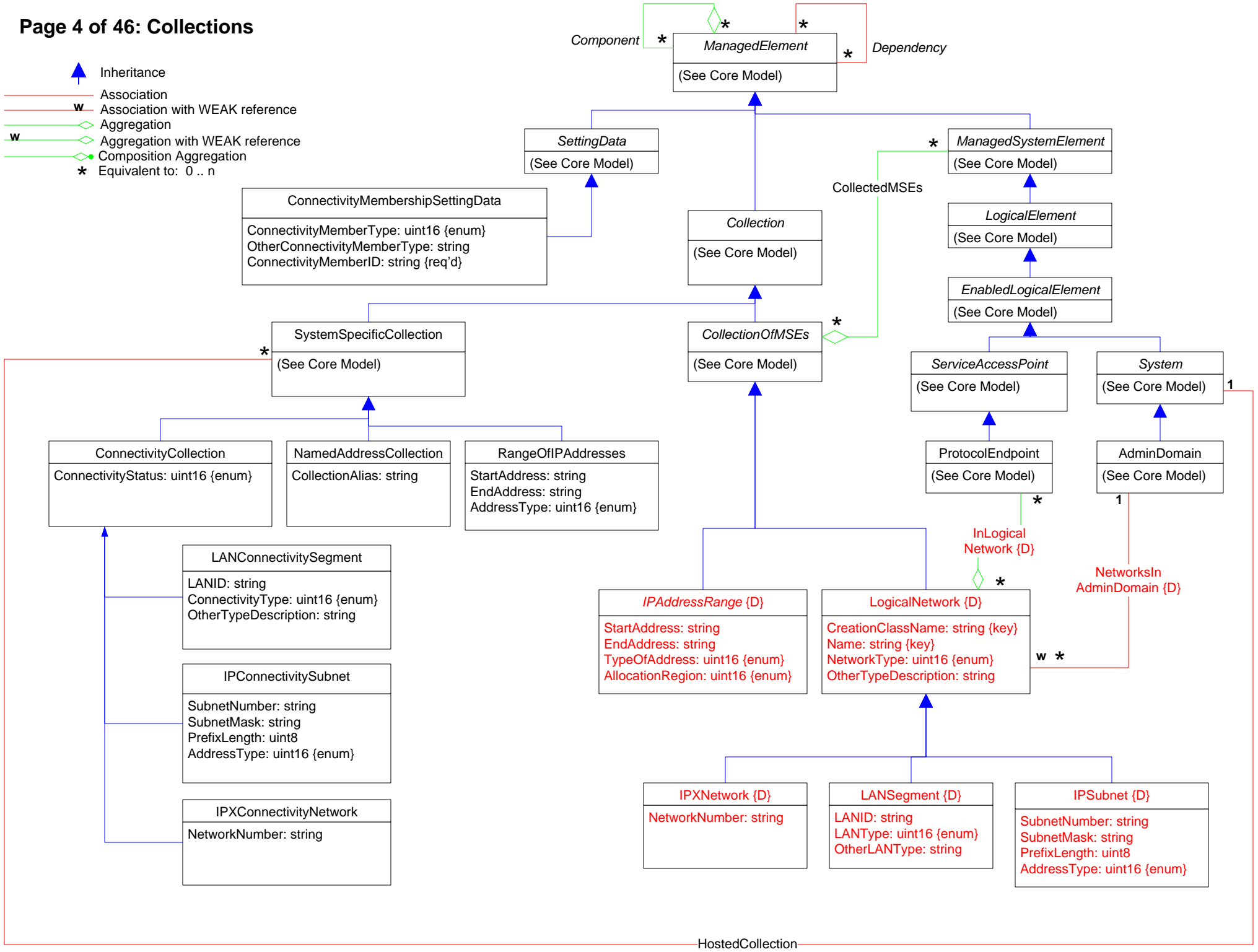

- Inheritance
- Association
- Association with WEAK reference
- Aggregation
- Aggregation with WEAK reference
- Composition Aggregation
- Equivalent to: 0..n

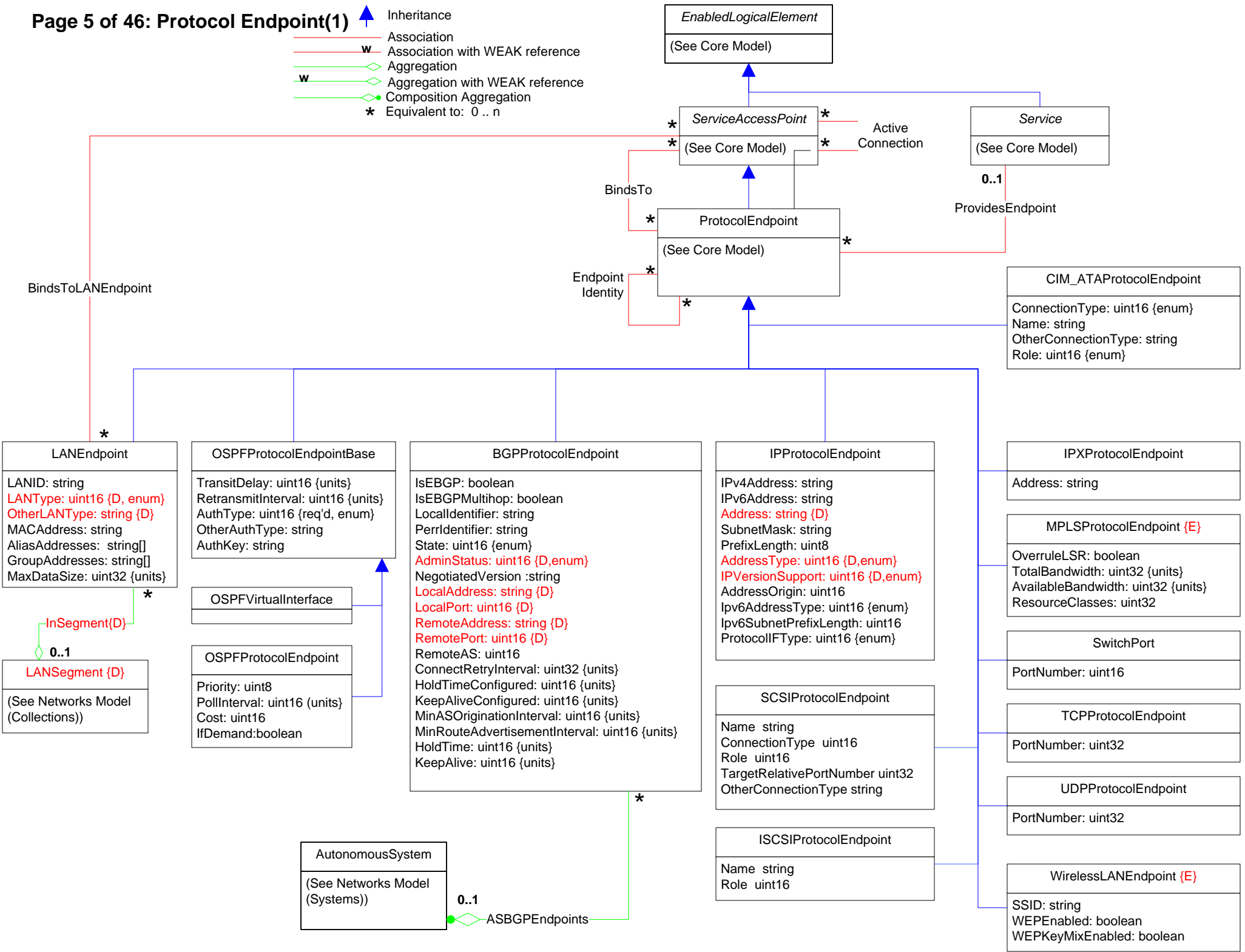

Page 6 of 46: Protocol Endpoint(2)

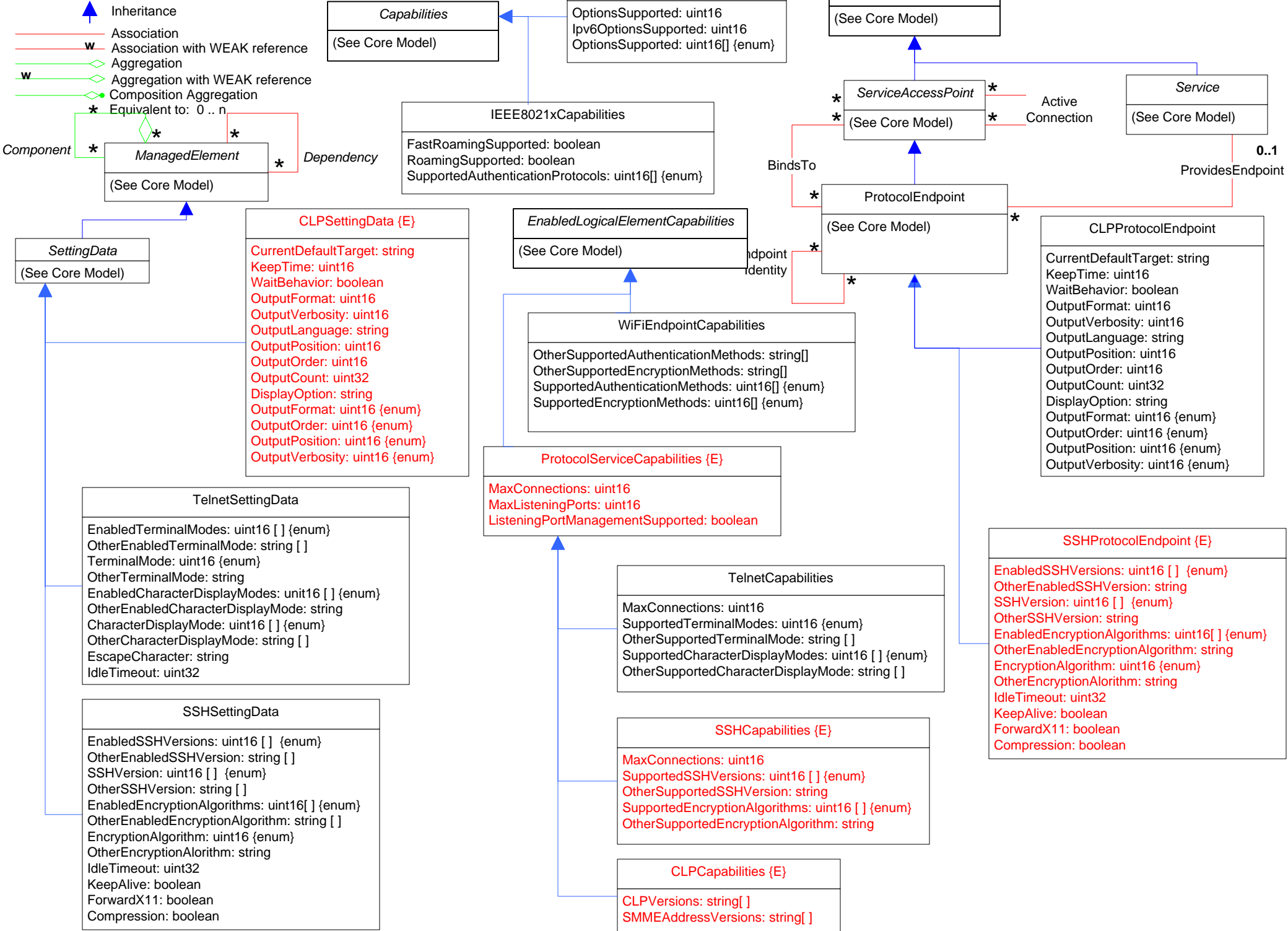

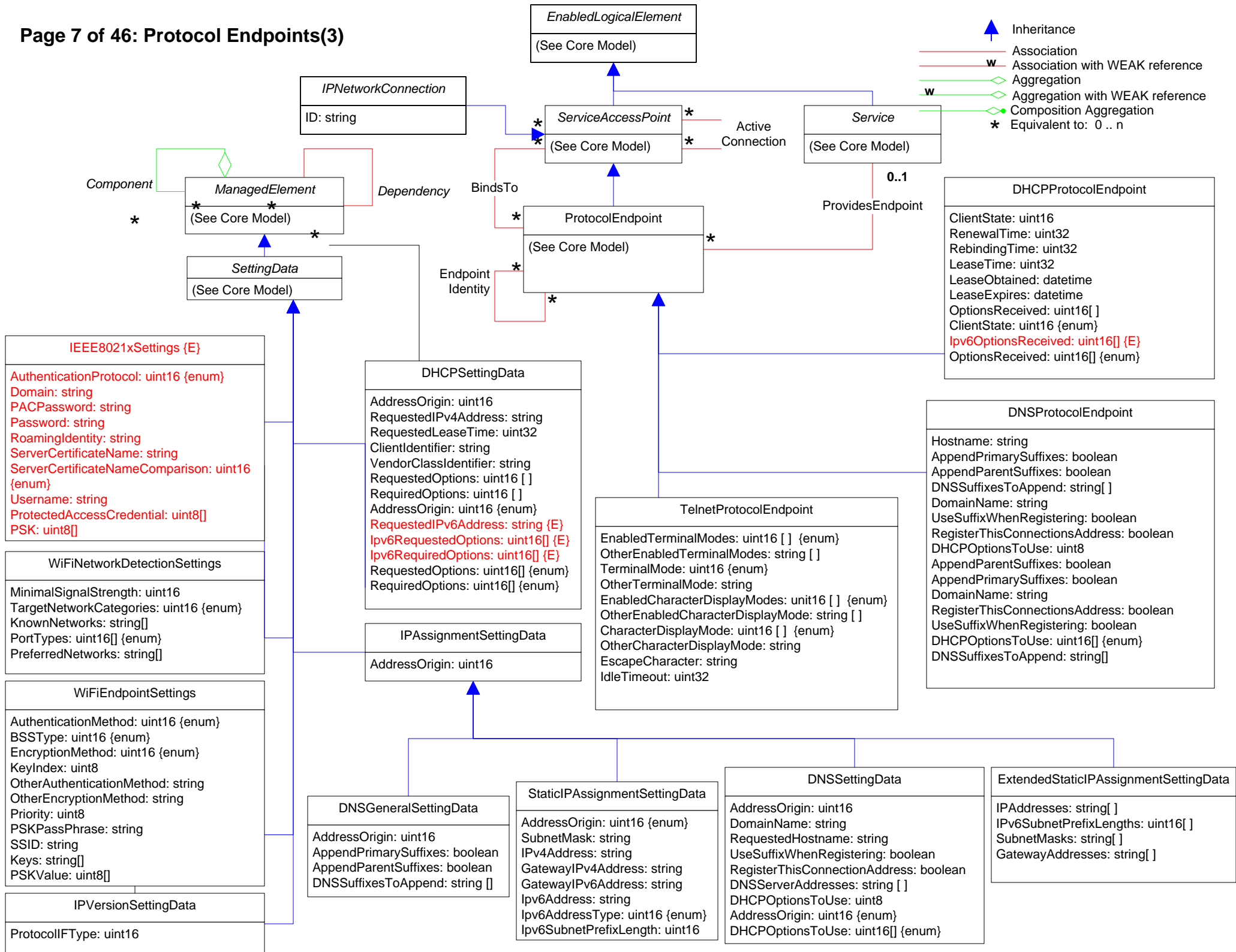

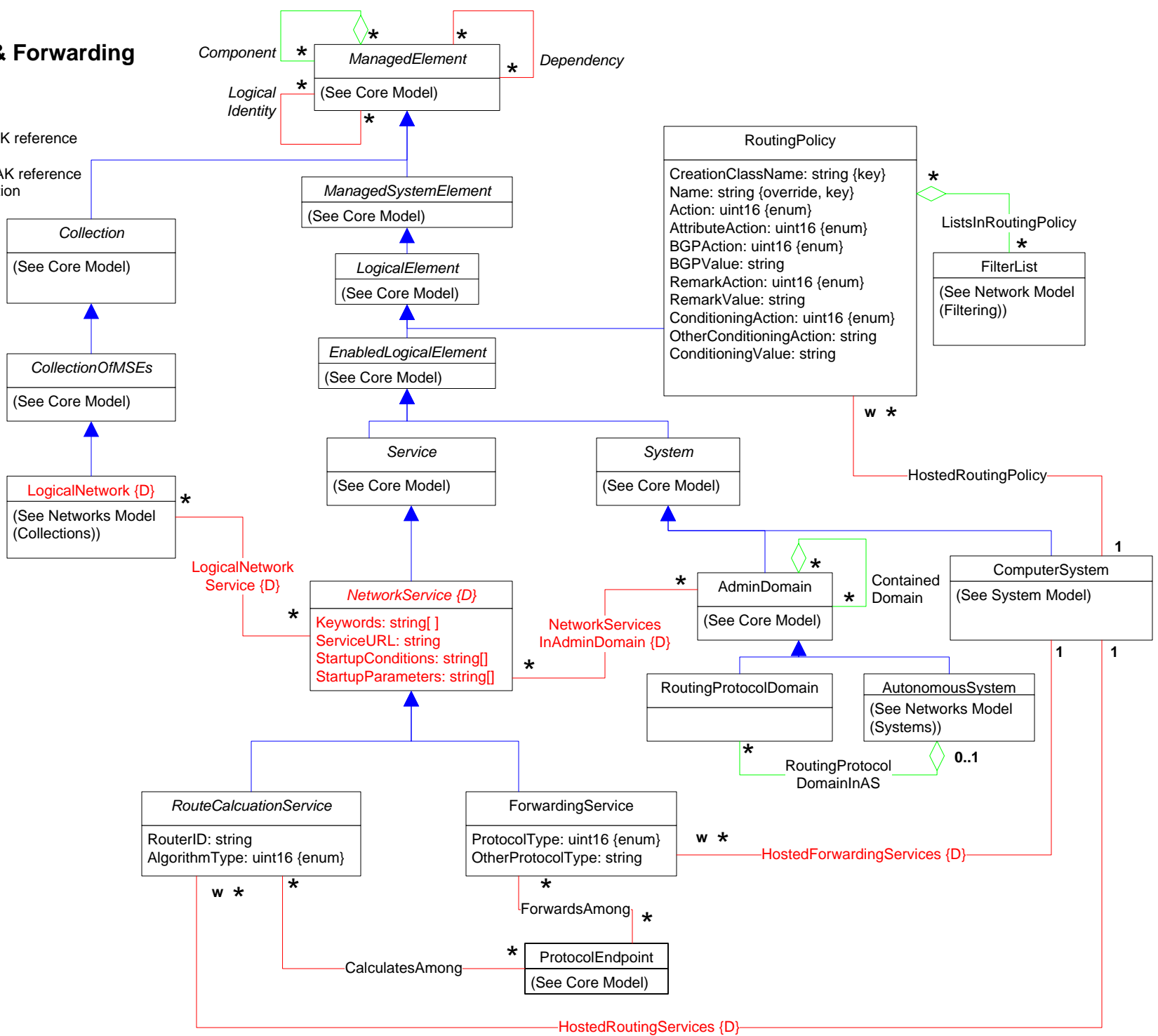

Page 8 of 46: Routing & Forwarding

- Inheritance
- Association
- Association with WEAK reference
- Aggregation
- Aggregation with WEAK reference
- Composition Aggregation
- Equivalent to: 0..n

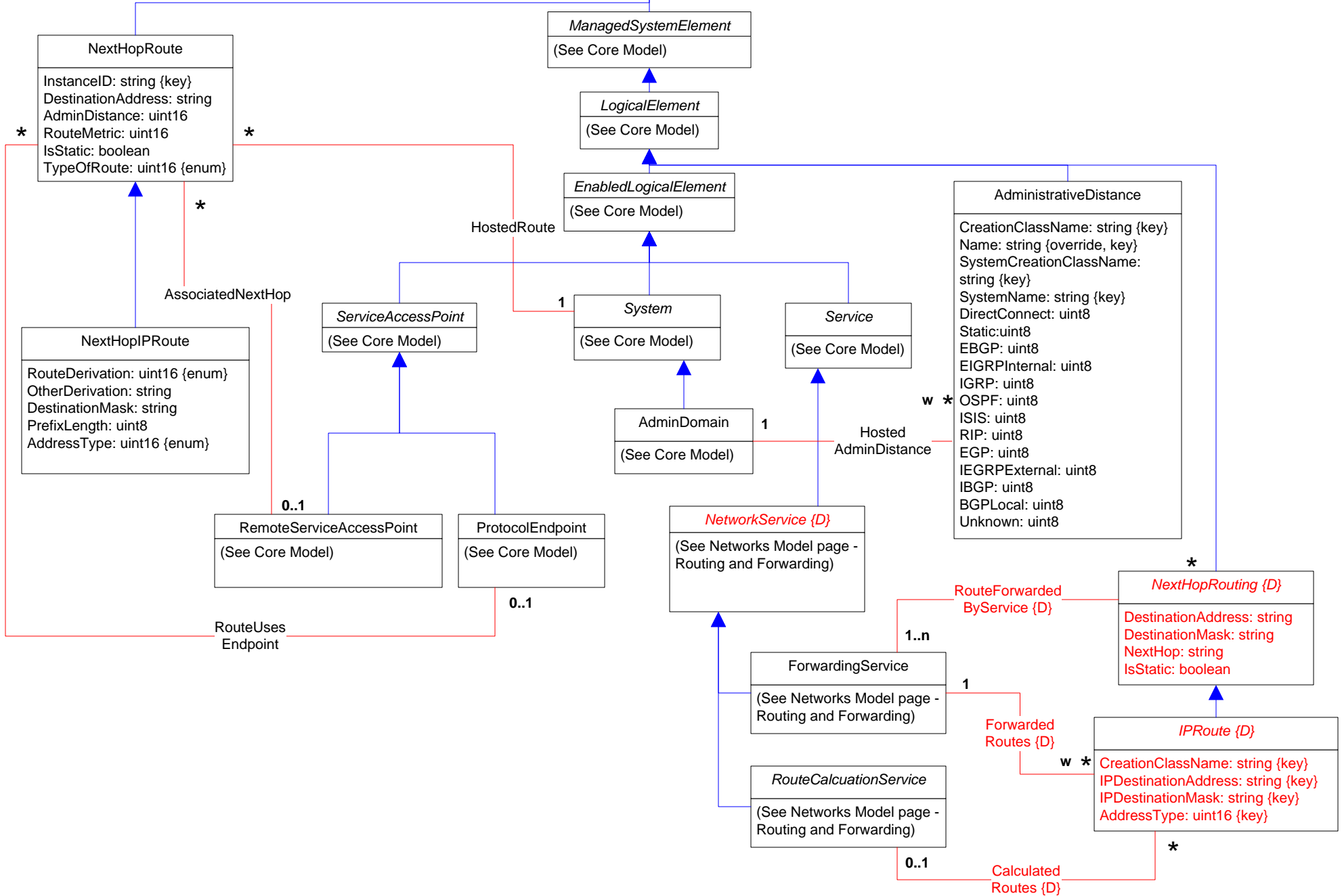
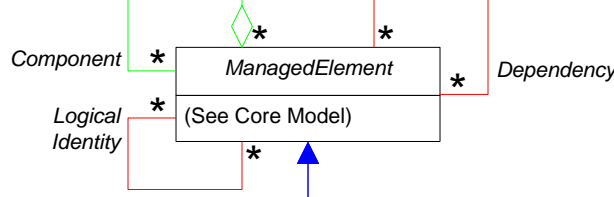





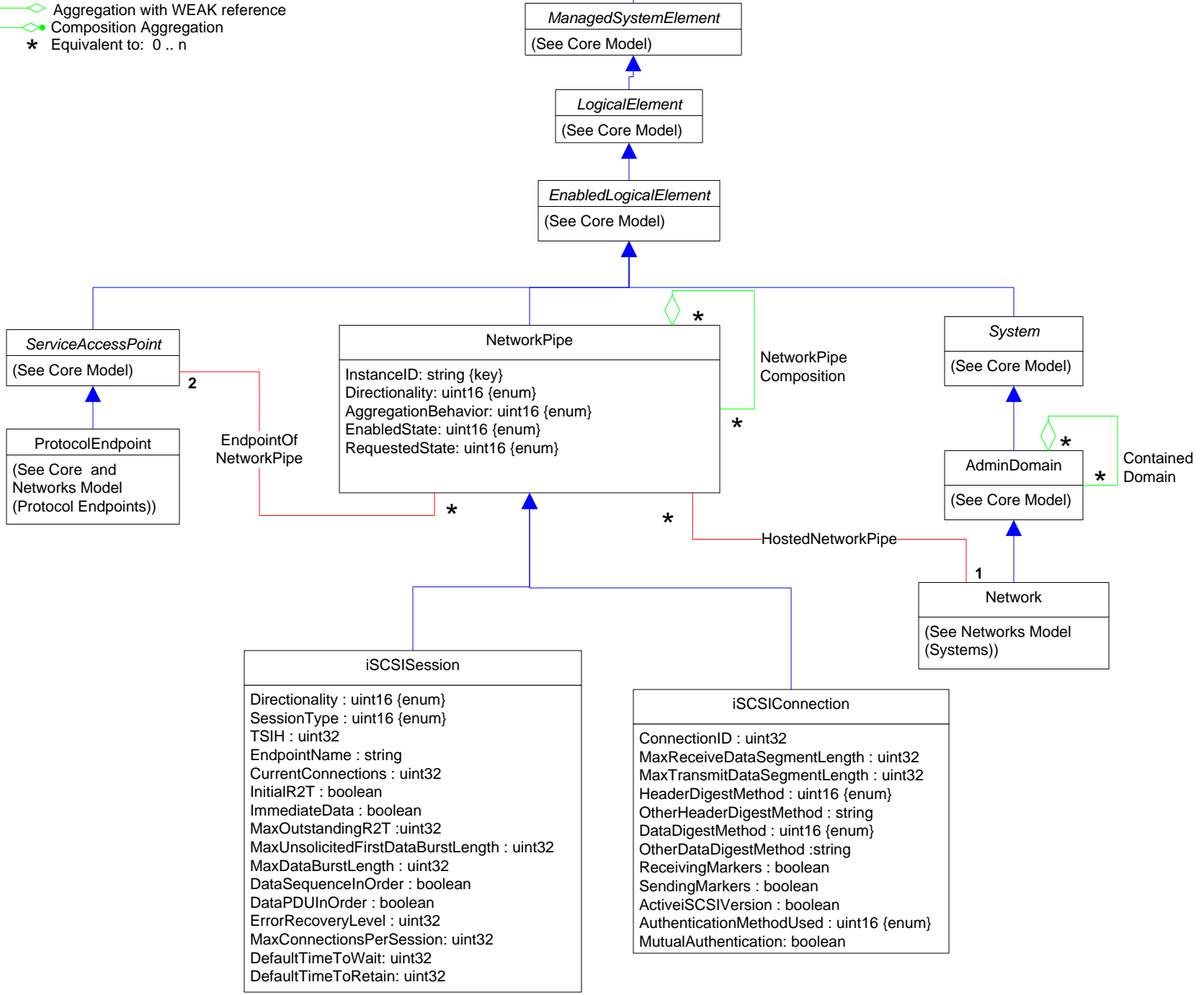
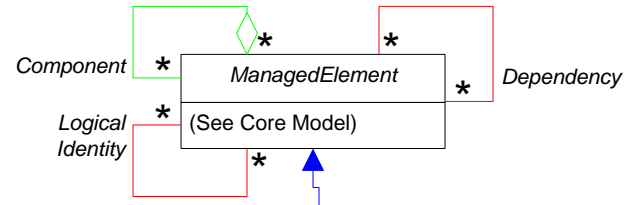



-  Inheritance
- Association
- Association with WEAK reference
- Aggregation
- Aggregation with WEAK reference
- Composition Aggregation
- Equivalent to: 0 .. n







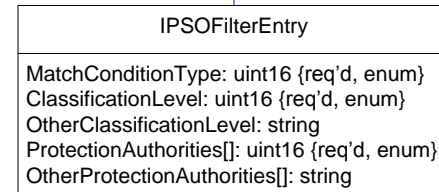
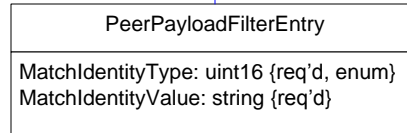
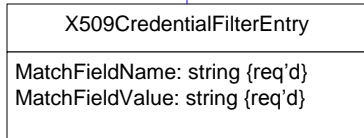
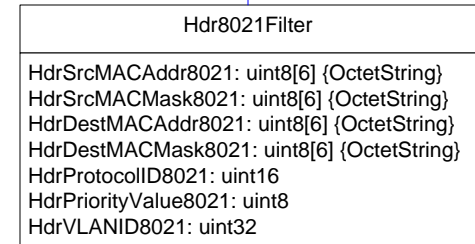
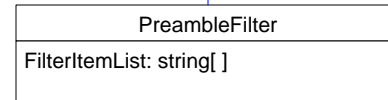
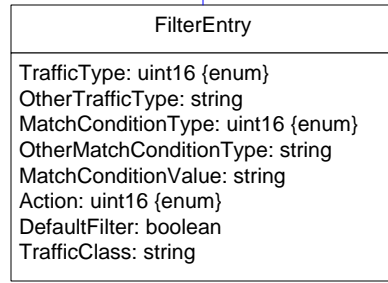
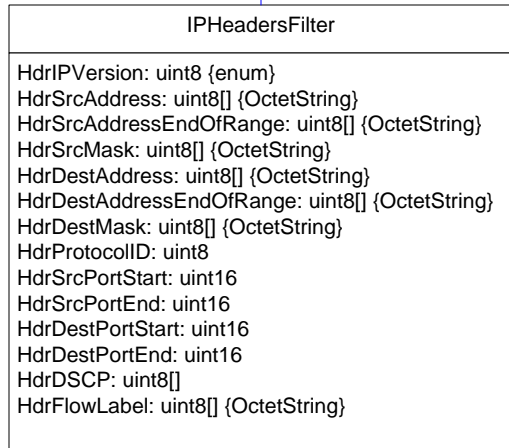
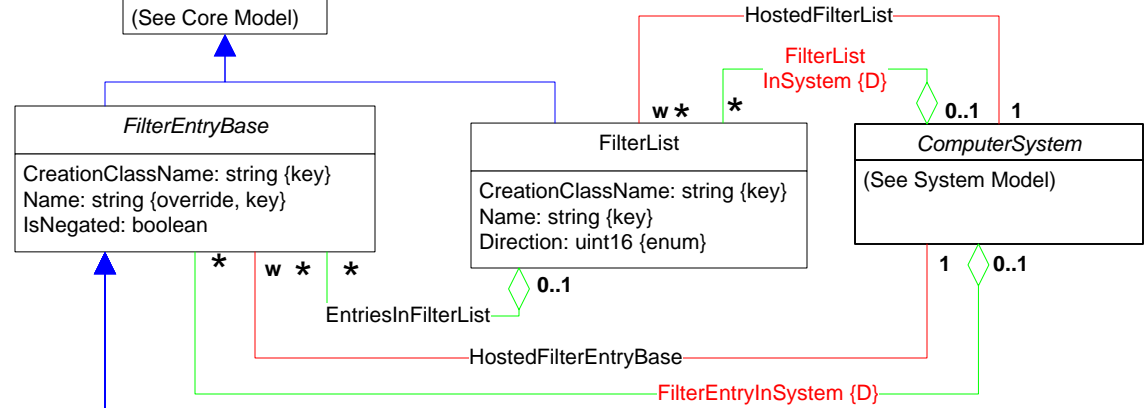
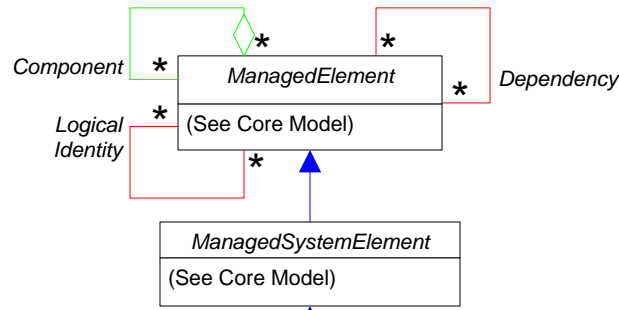

Page 11 of 46: Filtering

-  Inheritance
-  Association
-  Association with WEAK reference
-  Aggregation
-  Aggregation with WEAK reference
-  Composition Aggregation
-  Equivalent to: 0..n







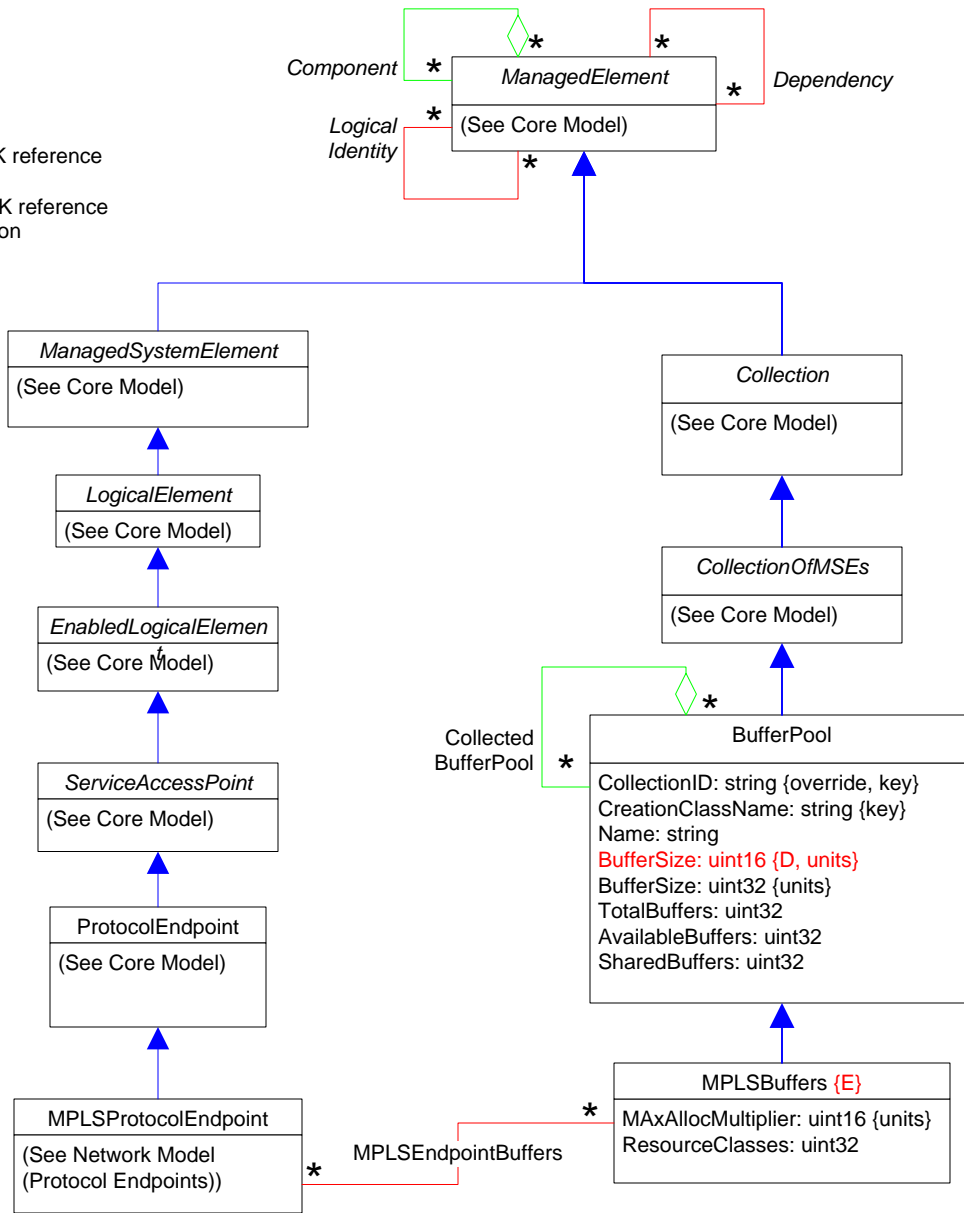

Page 12 of 46: Buffers

-  Inheritance
-  Association
-  Association with WEAK reference
-  Aggregation
-  Aggregation with WEAK reference
-  Composition Aggregation
-  Equivalent to: 0..n







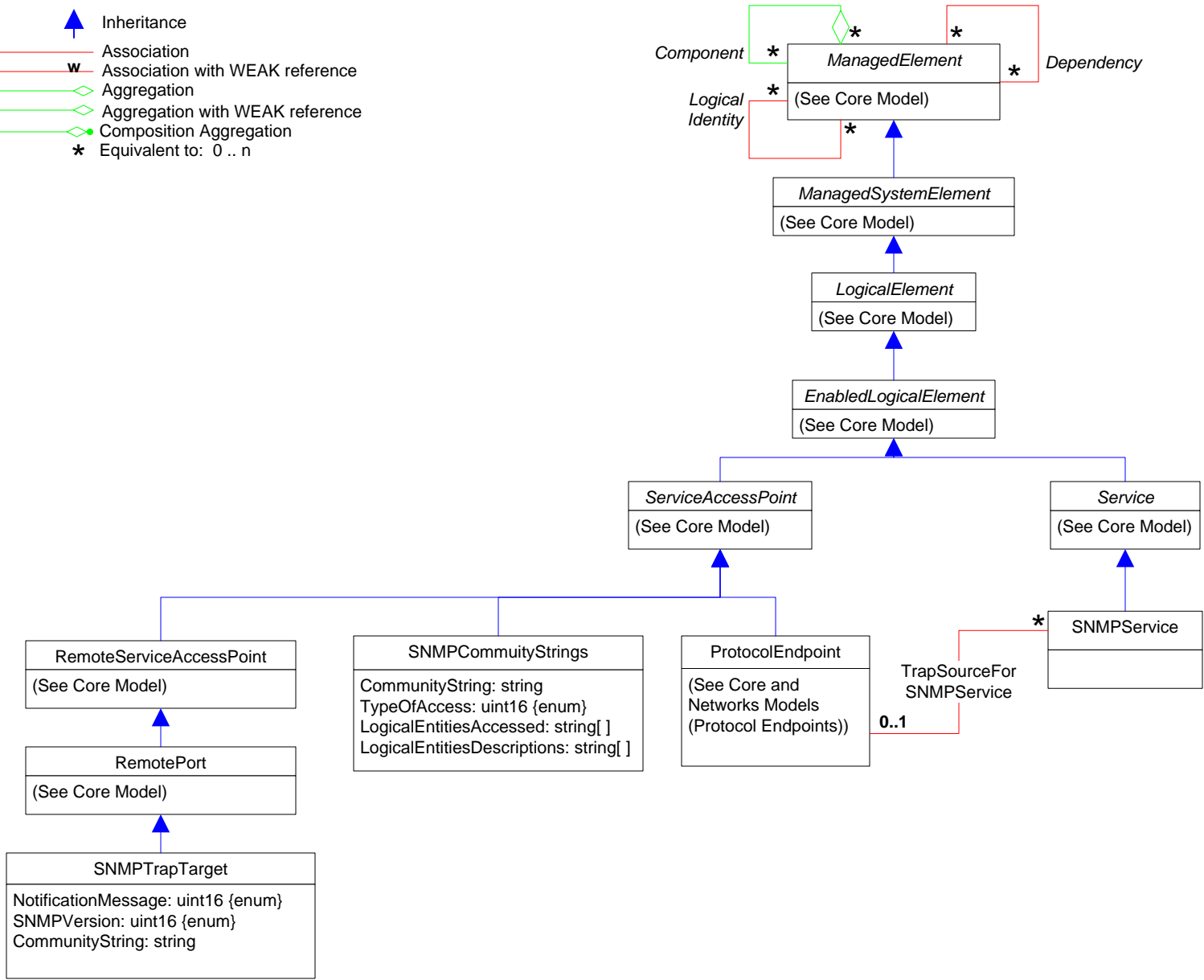

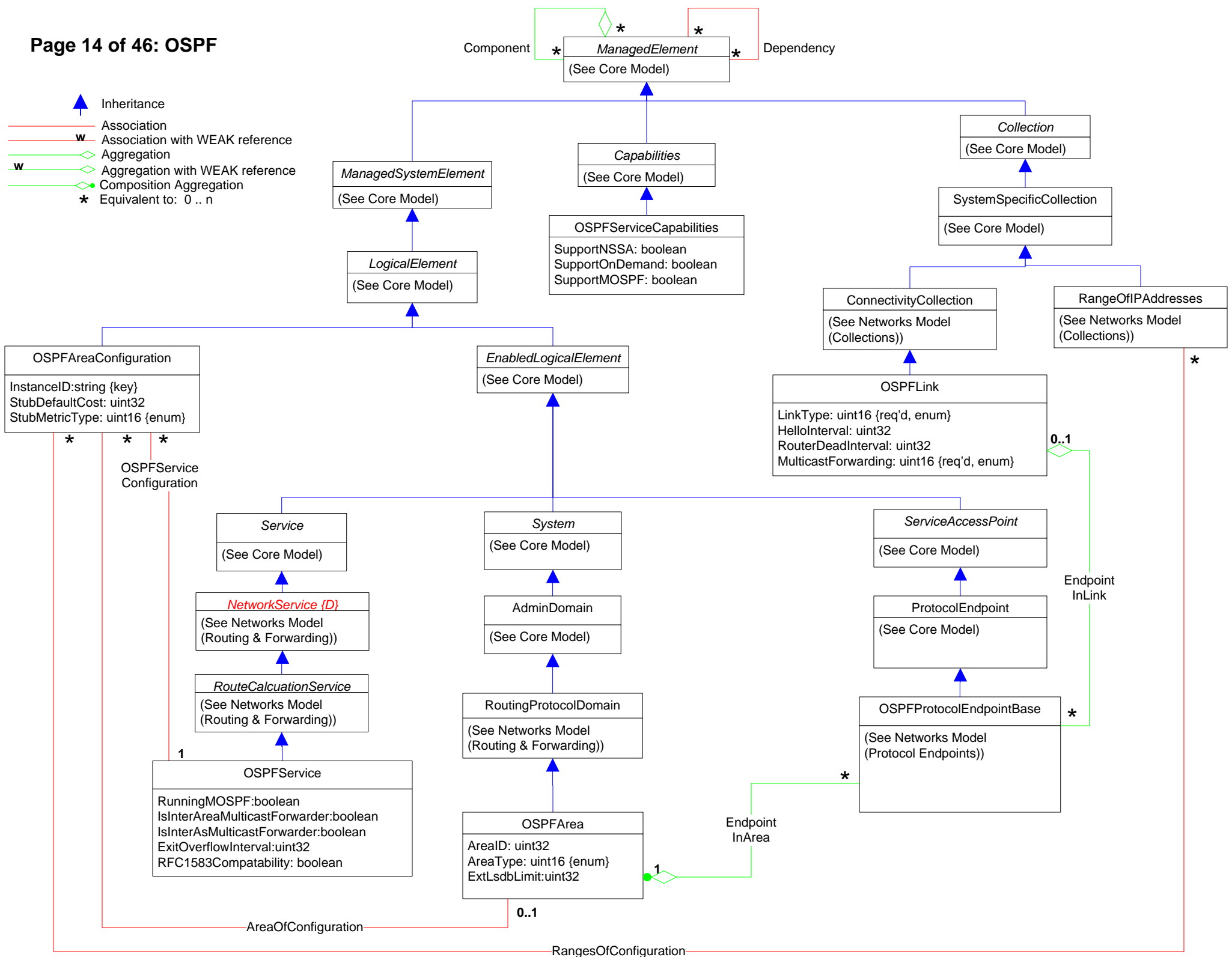

Page 13 of 46: SNMP

-  Inheritance
-  Association
-  Association with WEAK reference
-  Aggregation
-  Aggregation with WEAK reference
-  Composition Aggregation
-  Equivalent to: 0..n









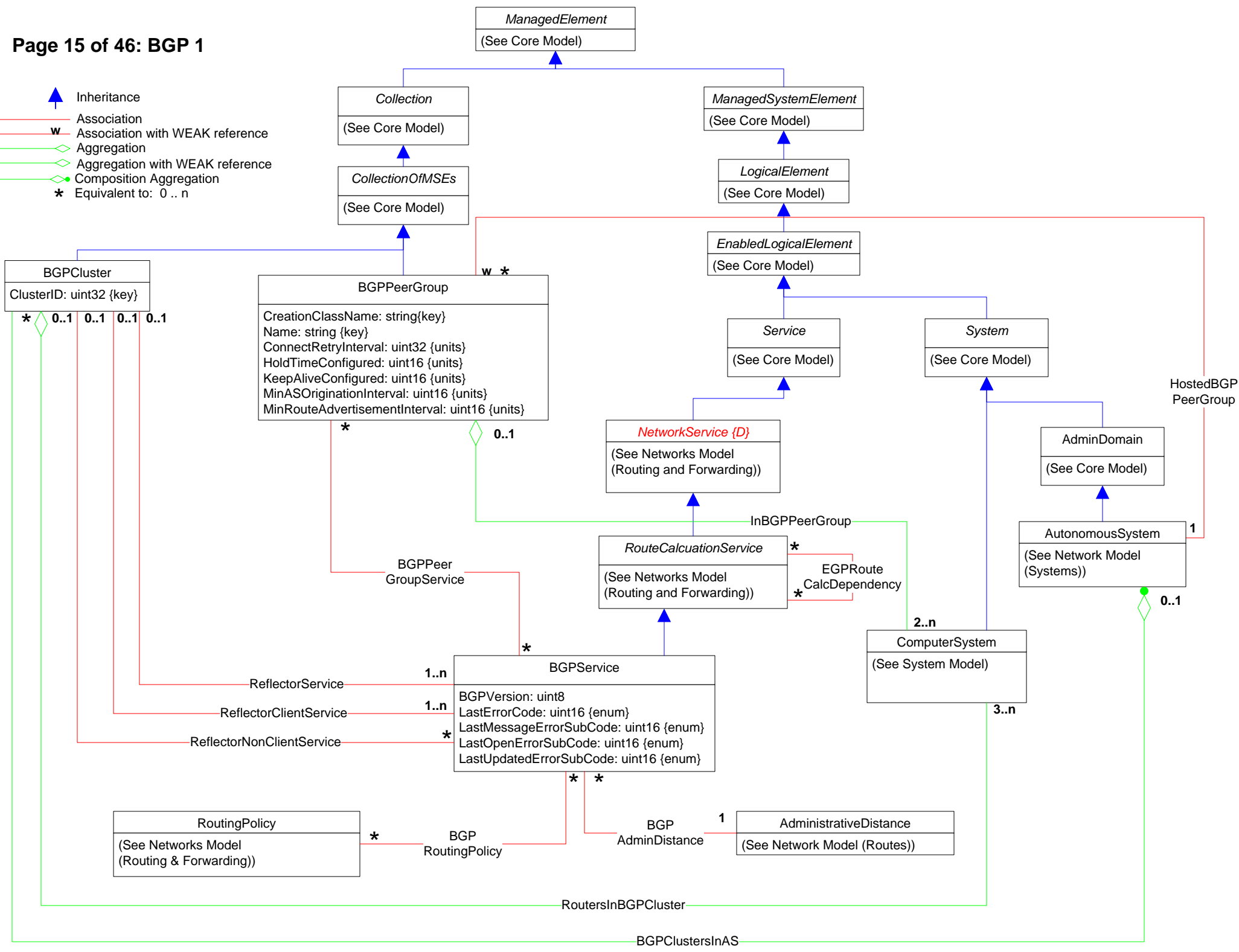

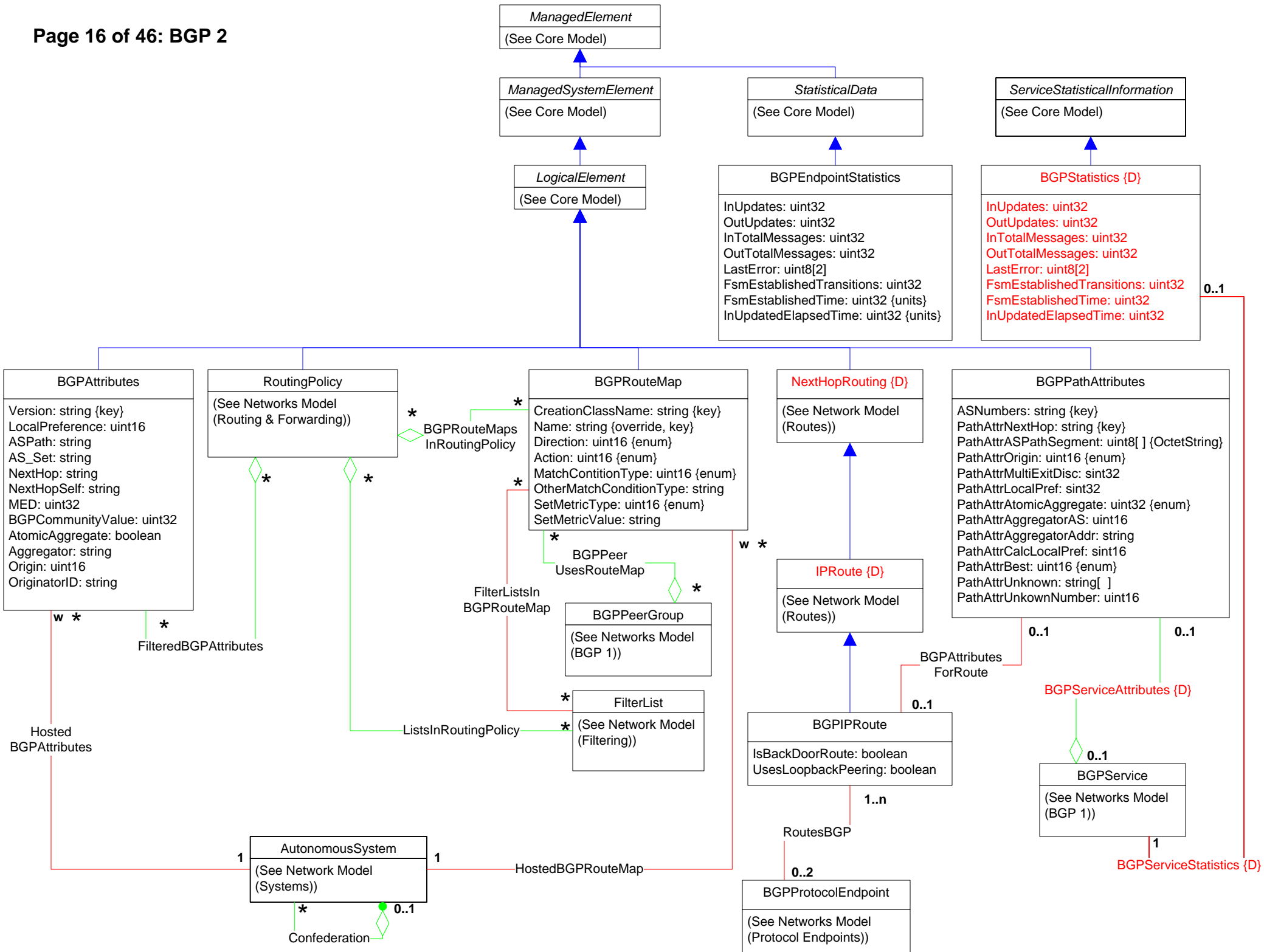
- Inheritance
- Association
- Association with WEAK reference
- Aggregation
- Aggregation with WEAK reference
- Composition Aggregation
- Equivalent to: 0 .. n



-  Inheritance
-  Association
-  Association with WEAK reference
-  Aggregation
-  Aggregation with WEAK reference
-  Composition Aggregation
-  Equivalent to: 0..n







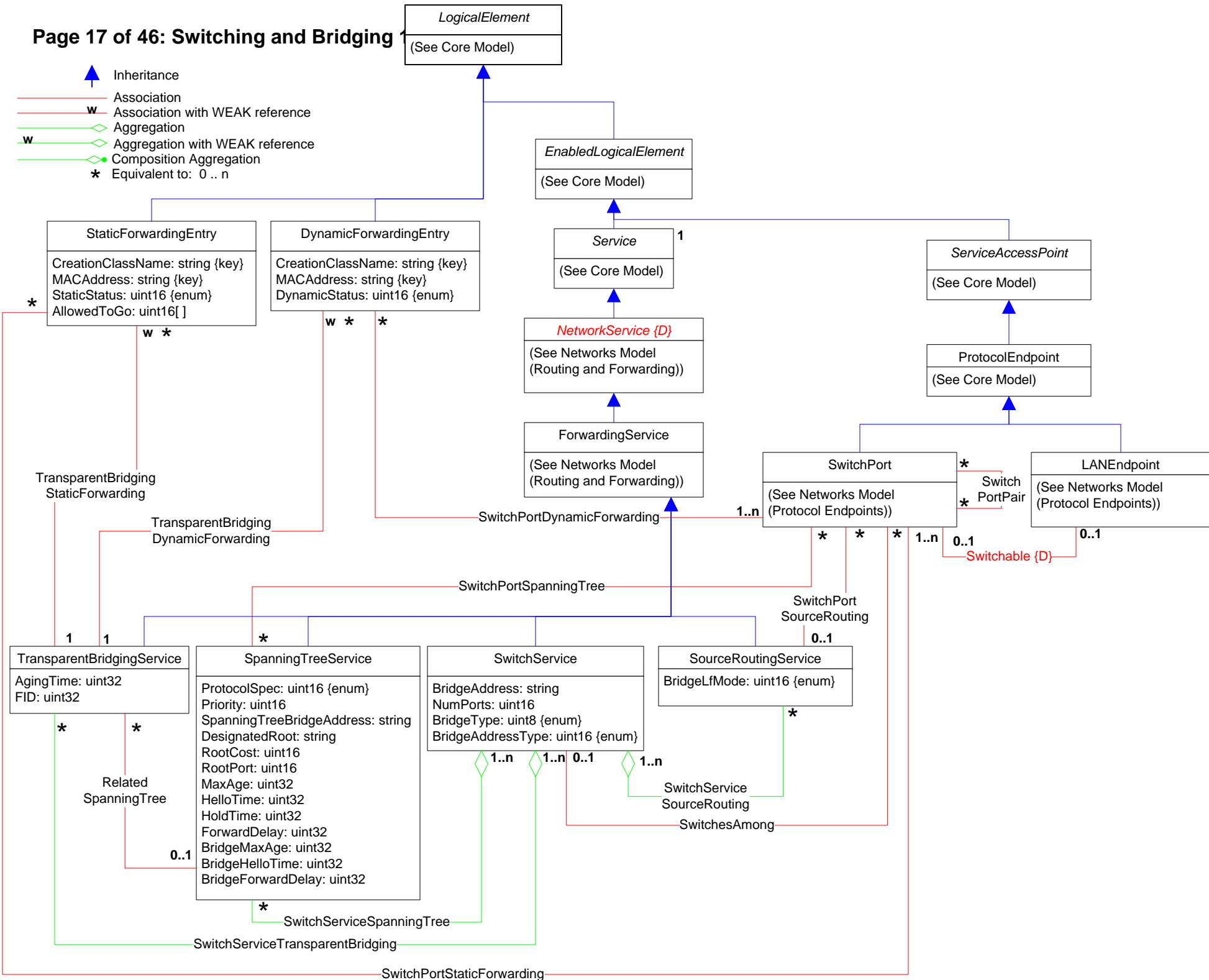

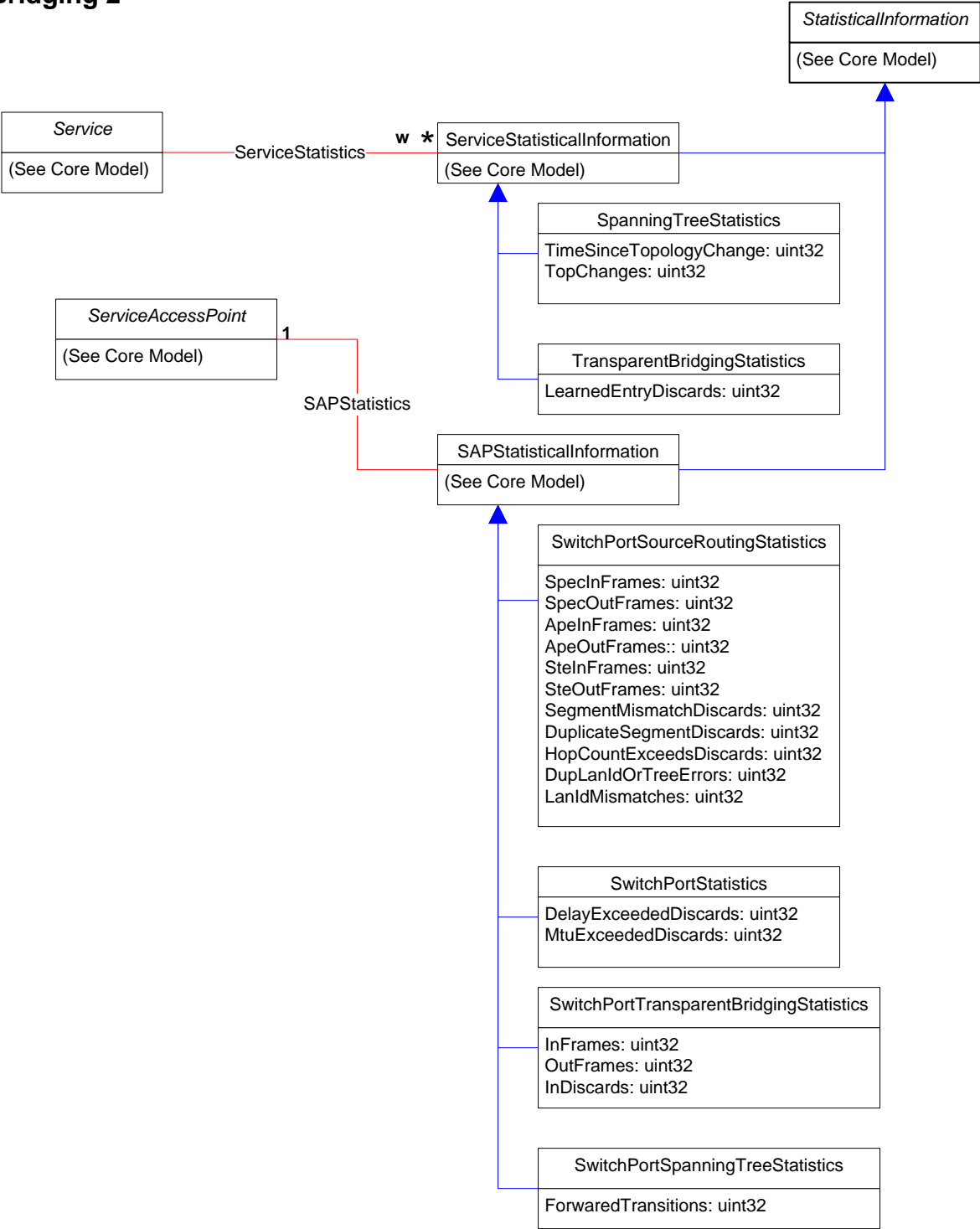

-  Inheritance
-  Association
-  Association with WEAK reference
-  Aggregation
-  Aggregation with WEAK reference
-  Composition Aggregation
-  Equivalent to: 0..n





-  Inheritance
-  Association
-  Association with WEAK reference
-  Aggregation
-  Aggregation with WEAK reference
-  Composition Aggregation
-  Equivalent to: 0..n

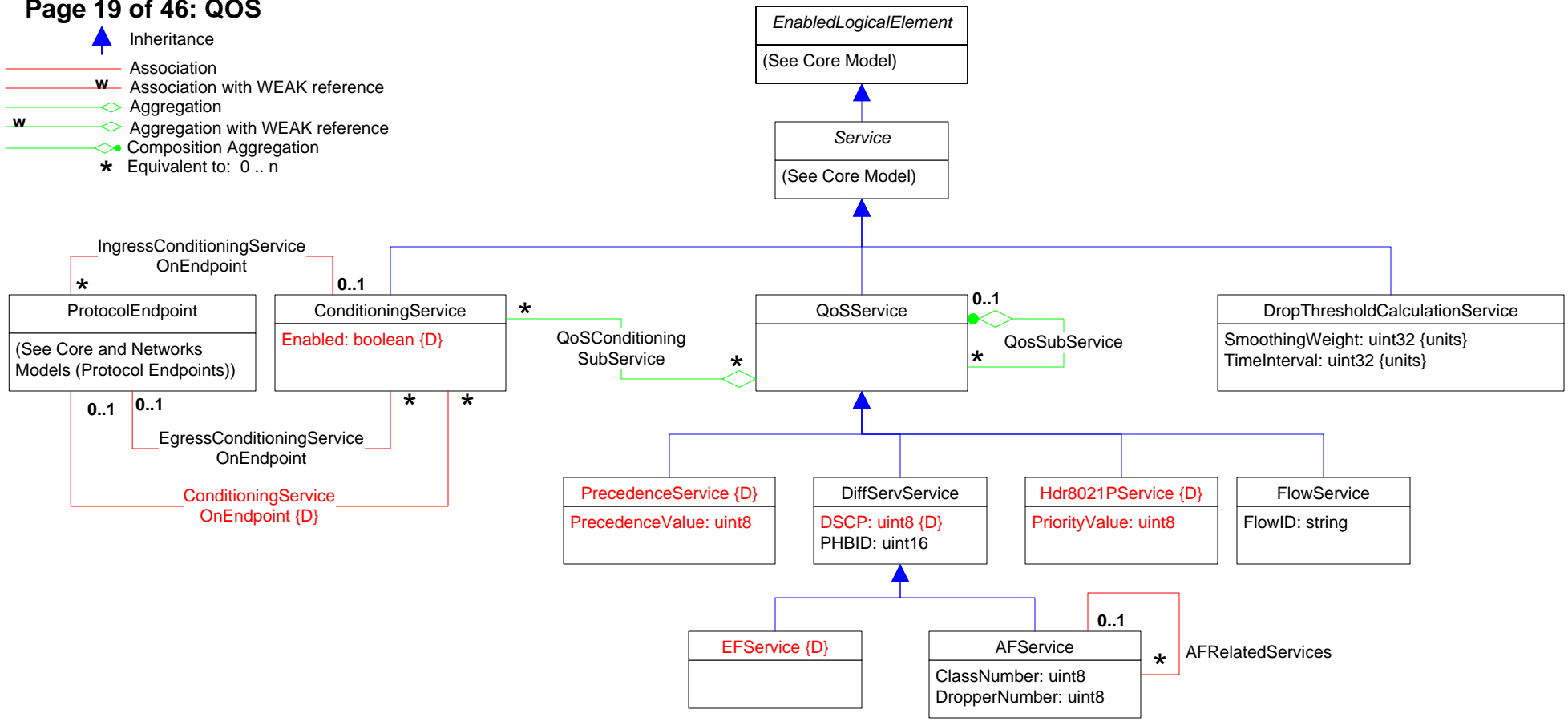

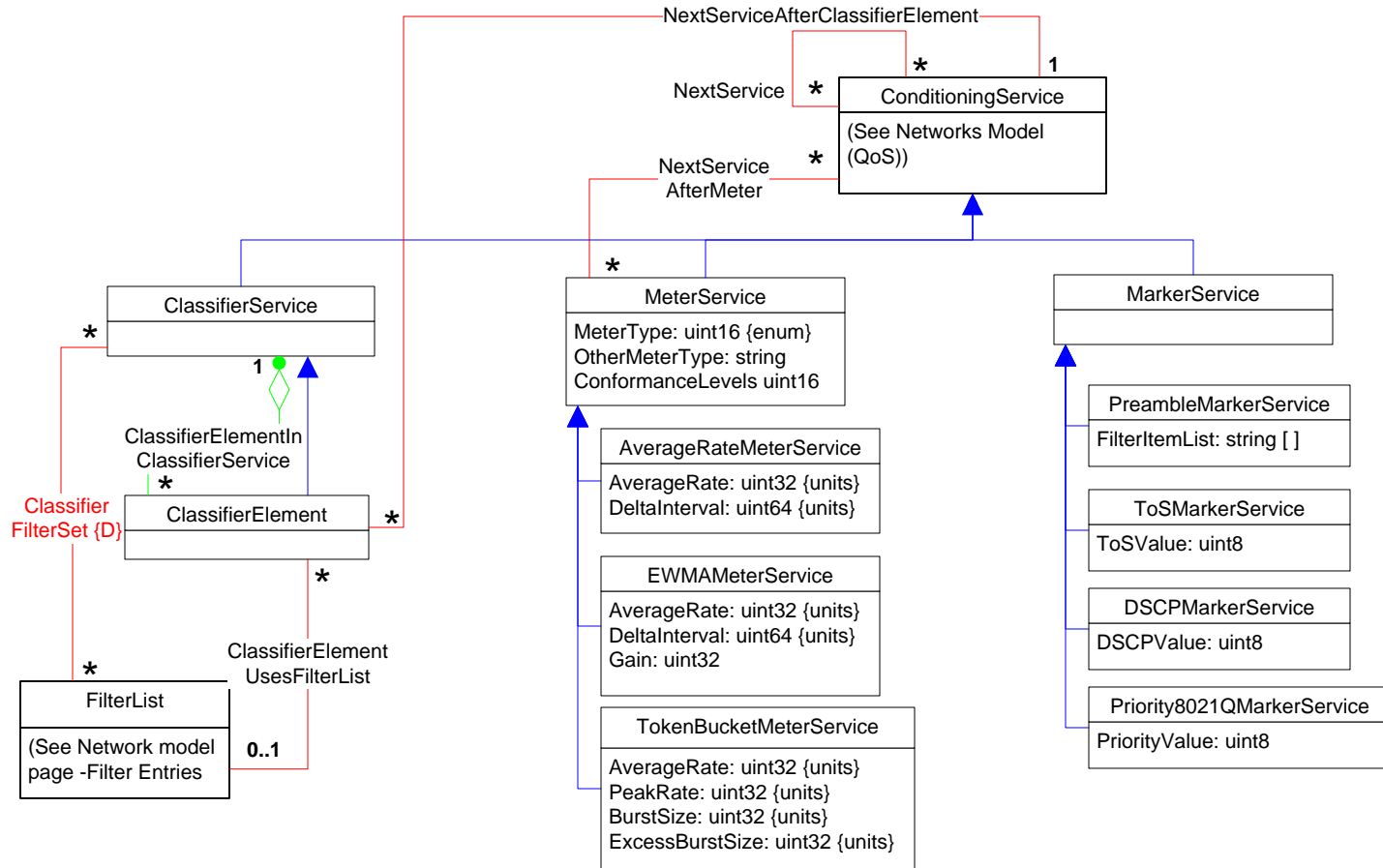
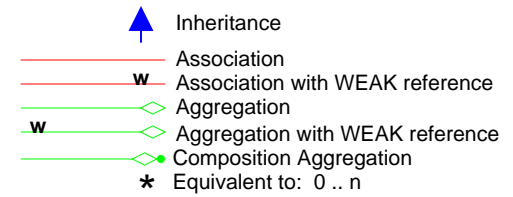

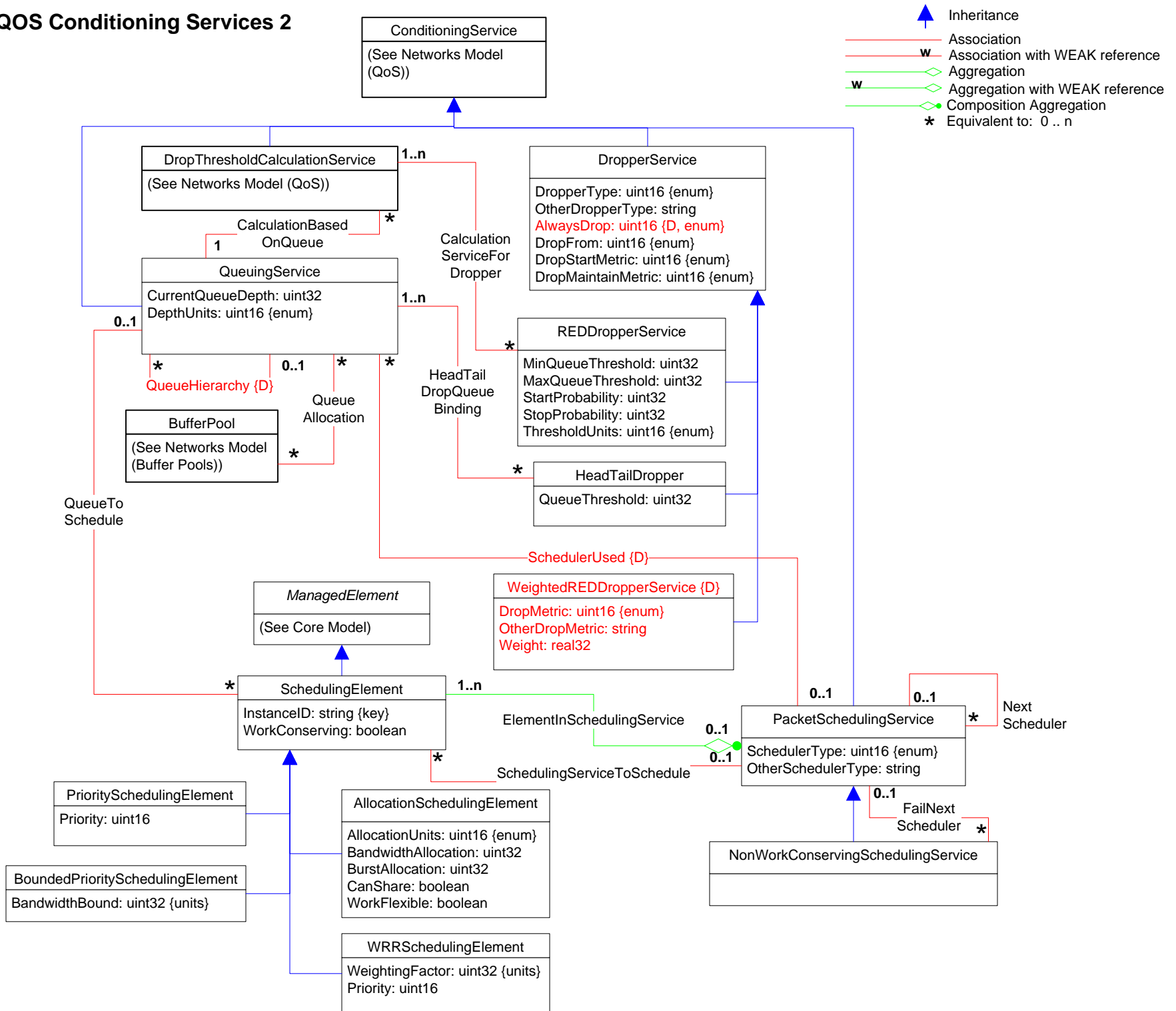

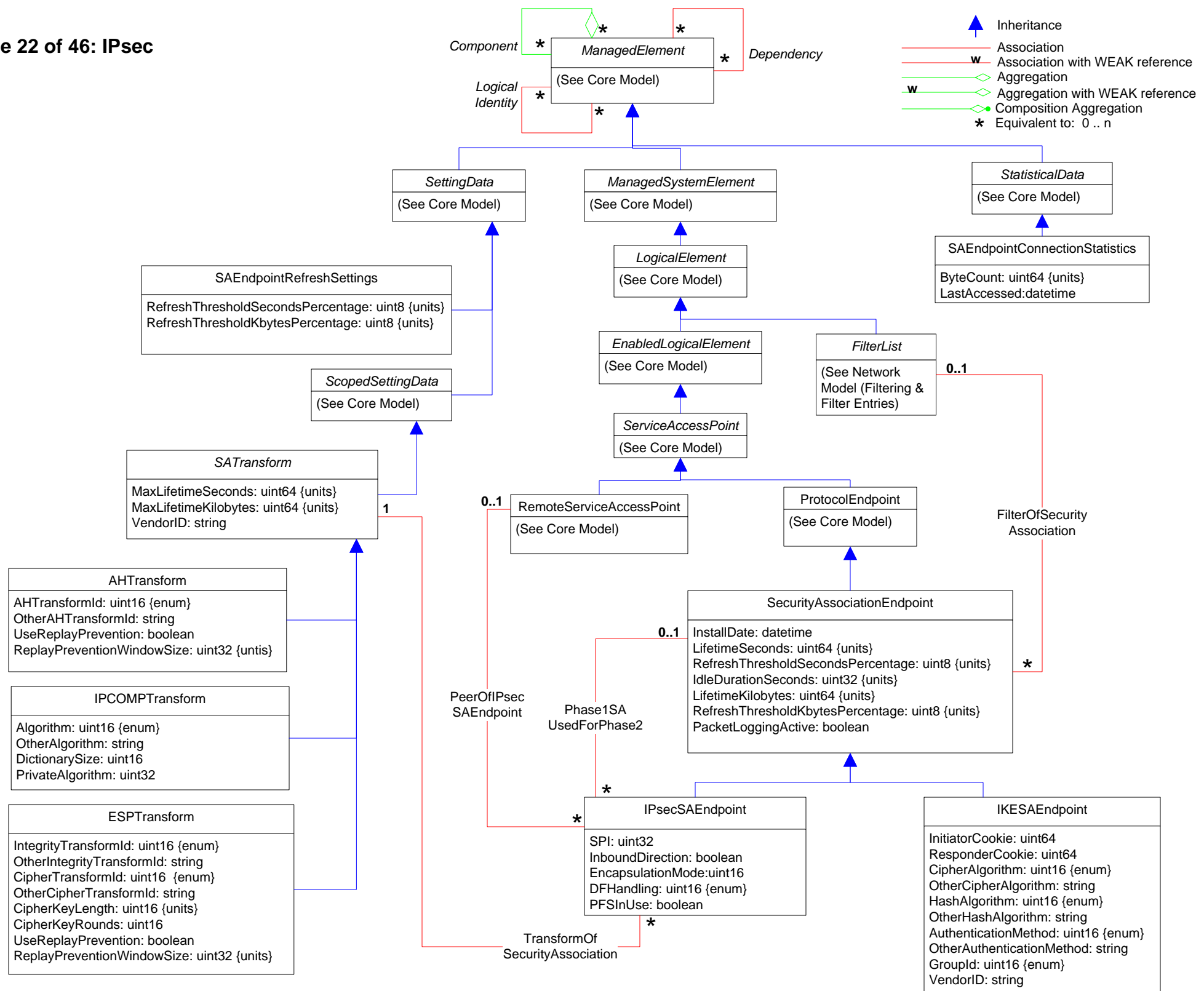

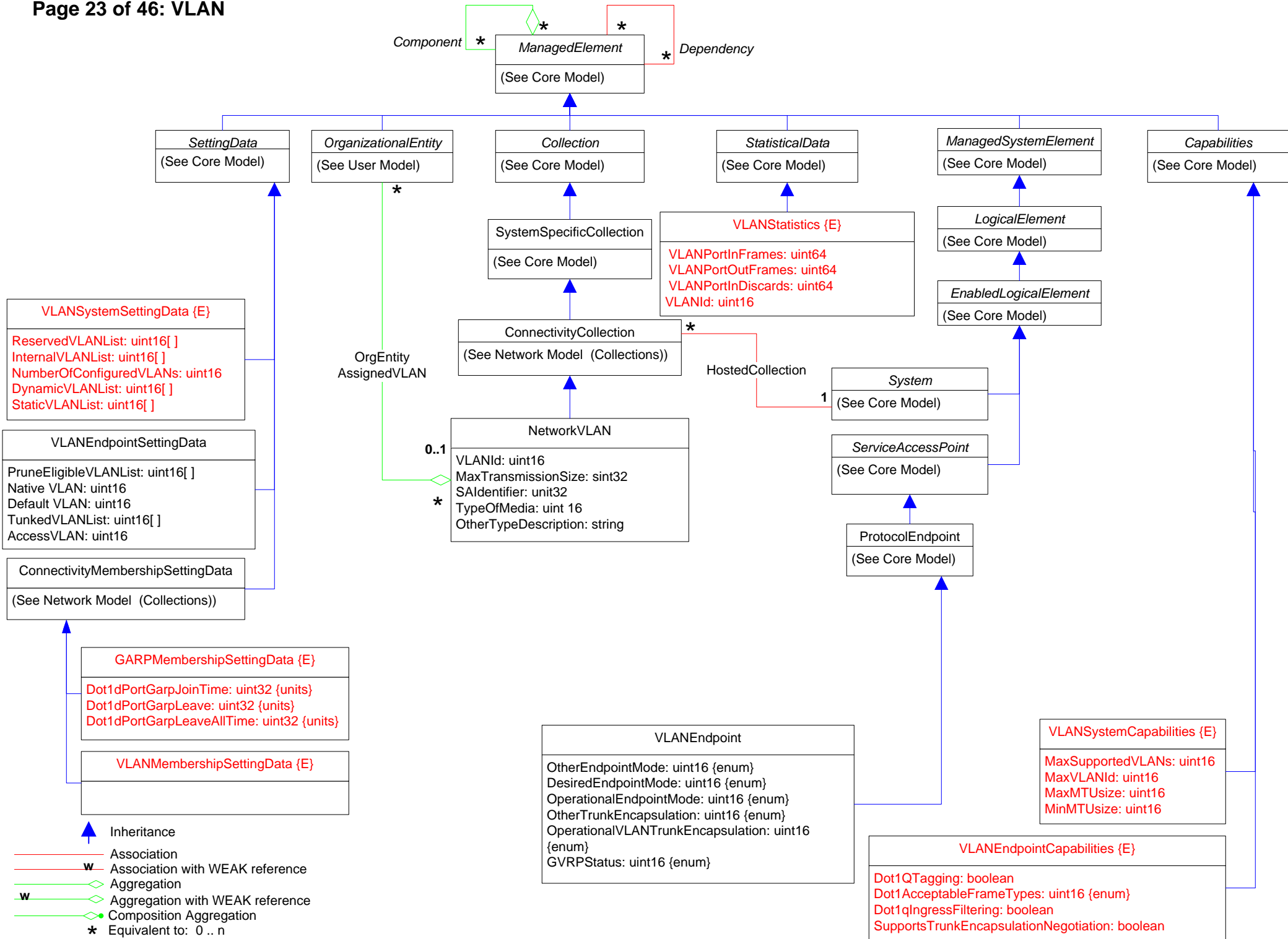









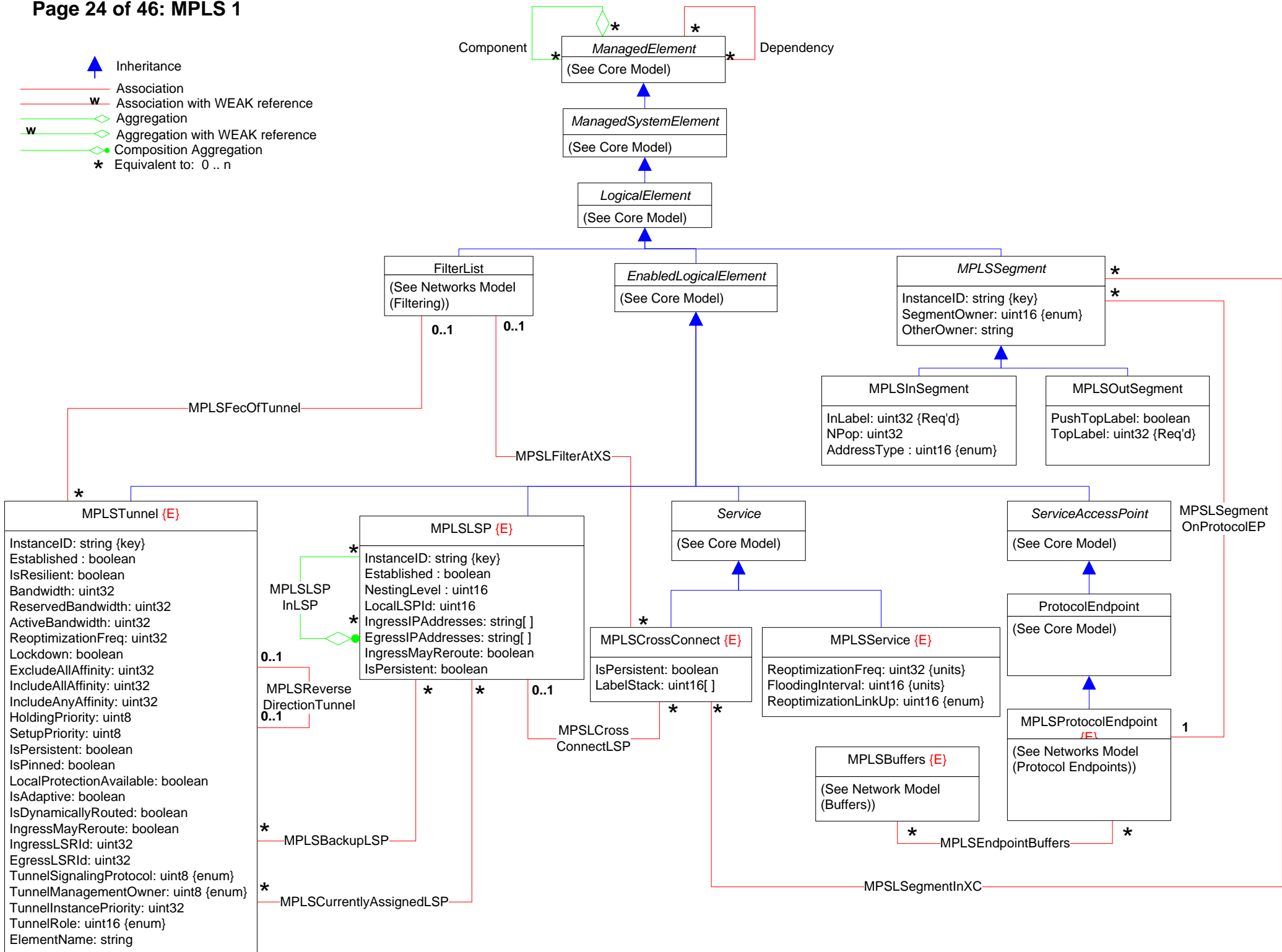

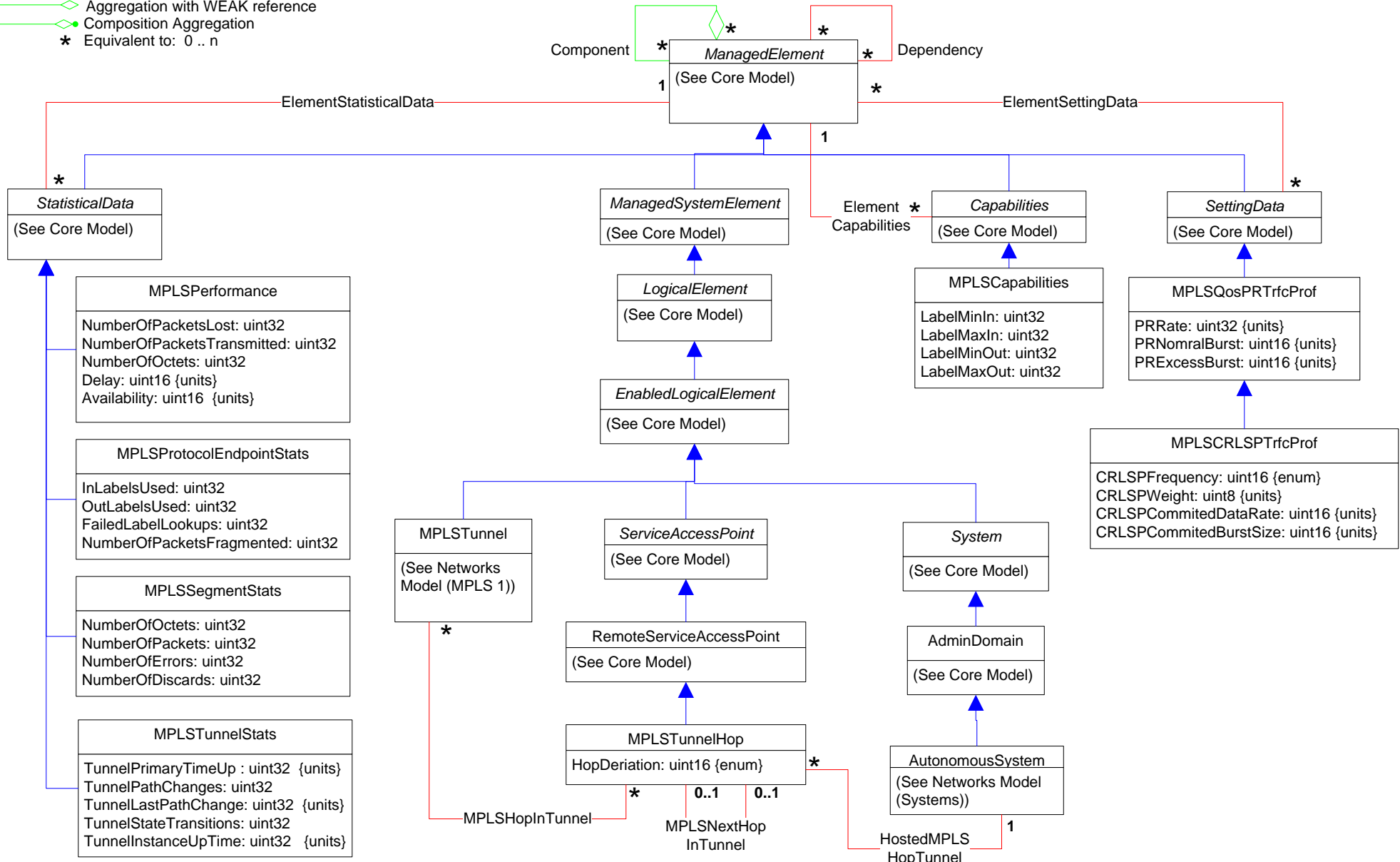
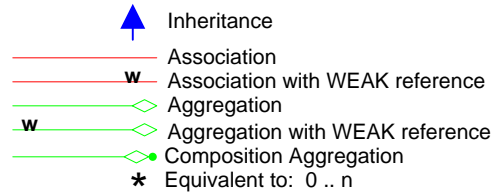

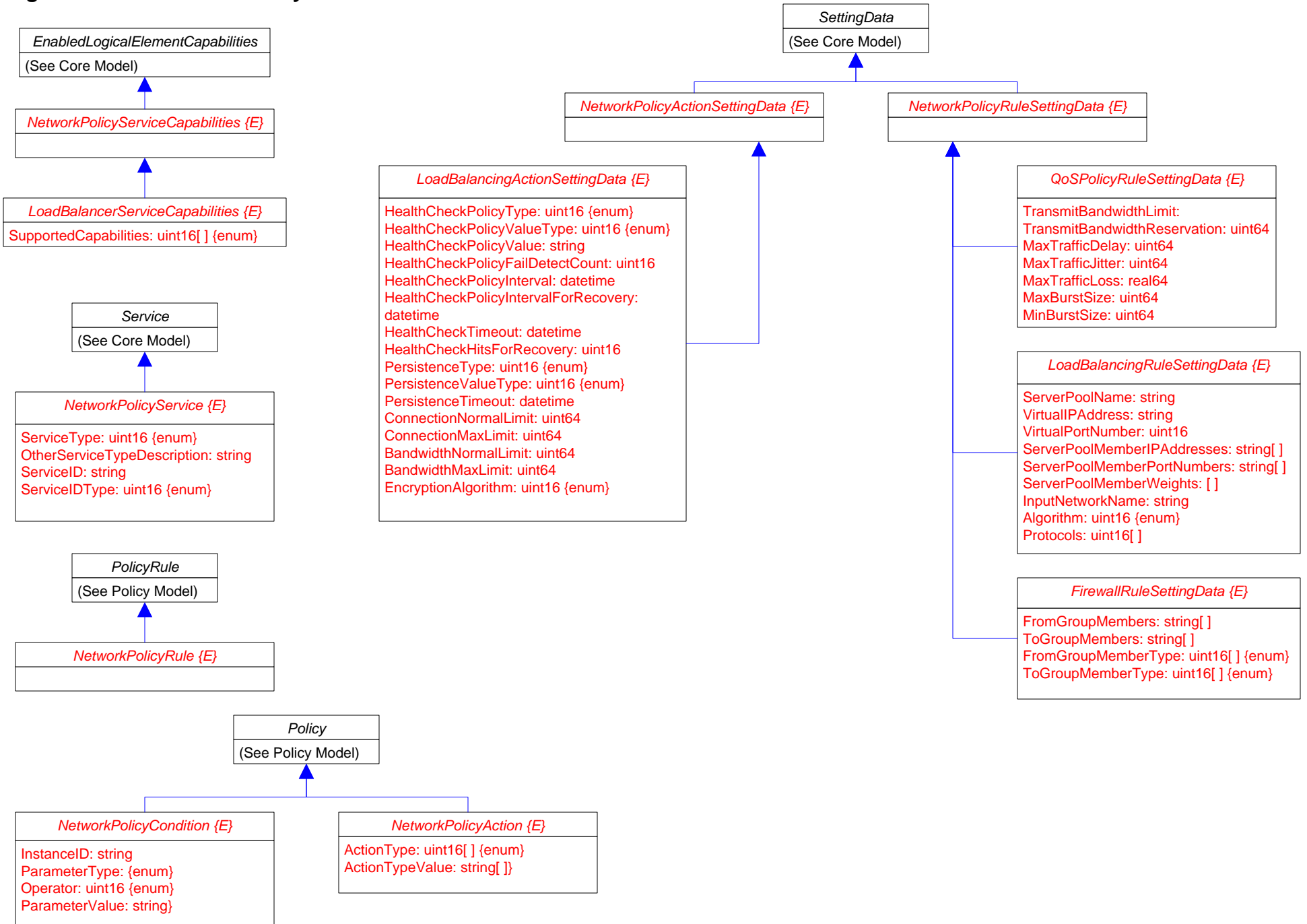

-  Inheritance
-  Association
-  Association with WEAK reference
-  Aggregation
-  Aggregation with WEAK reference
-  Composition Aggregation
-  Equivalent to: 0 .. n









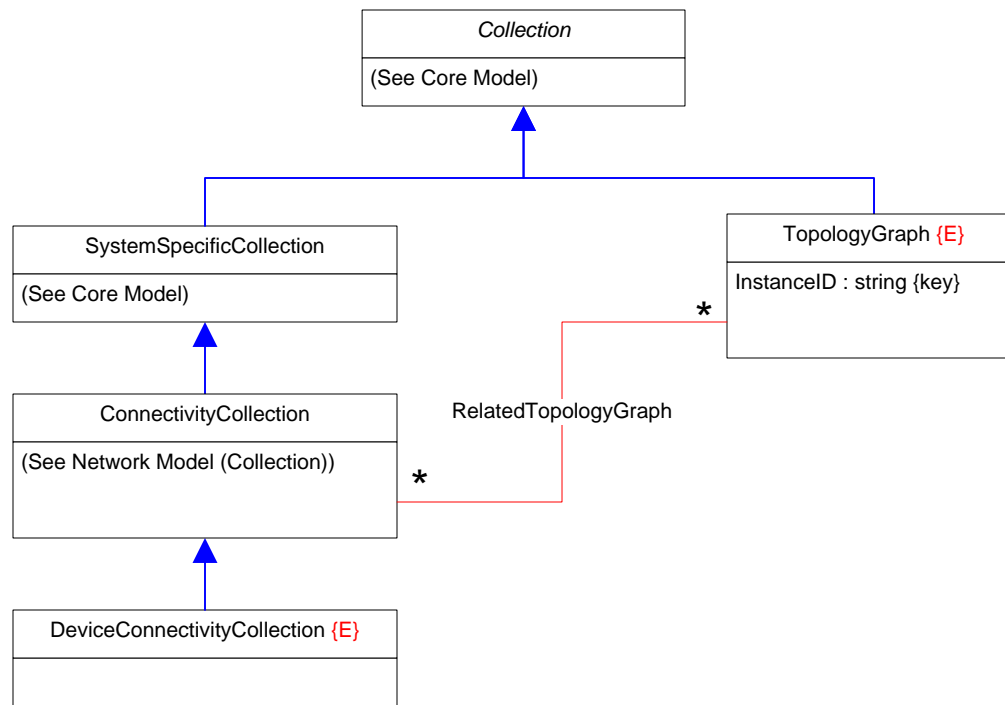

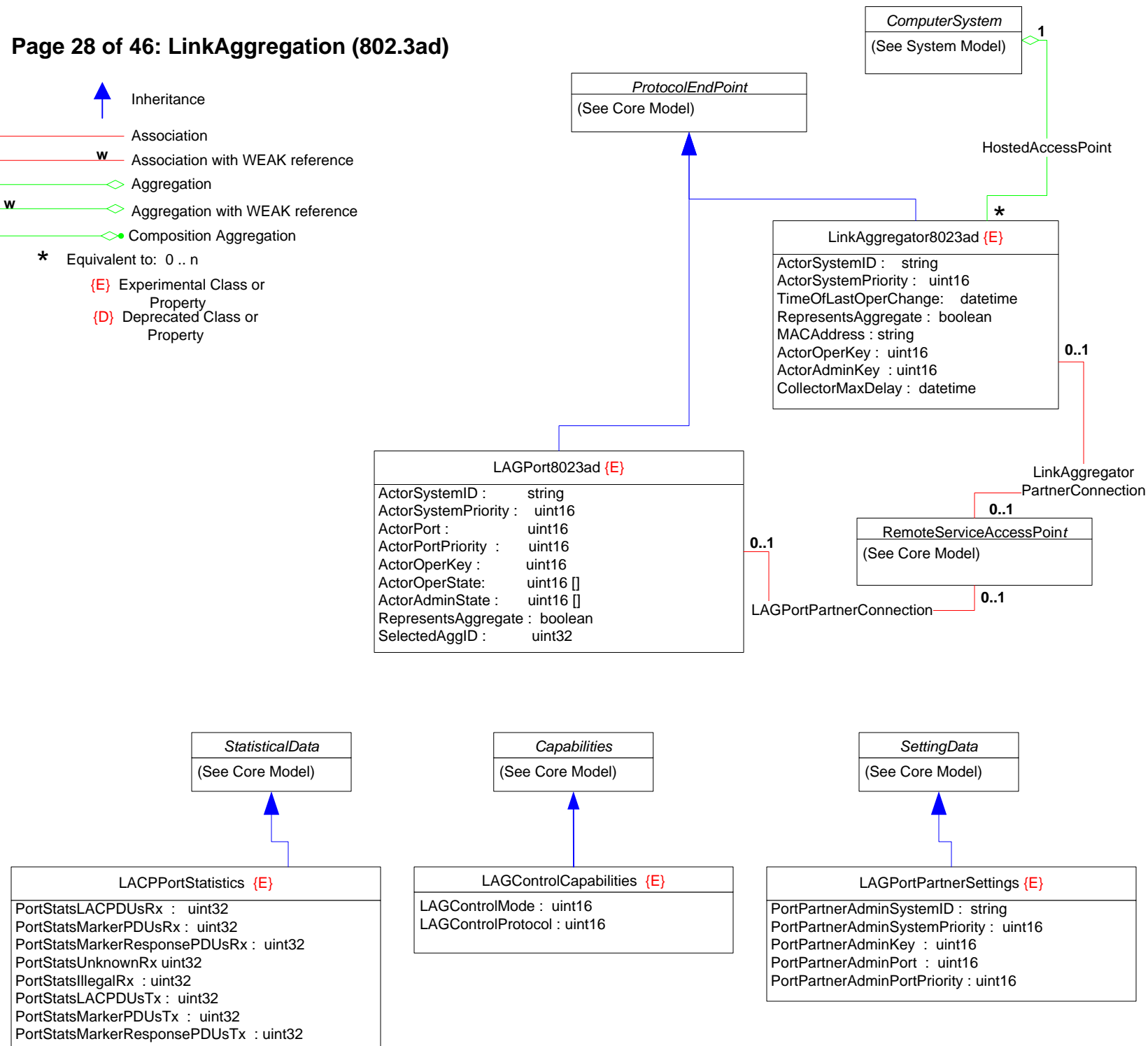
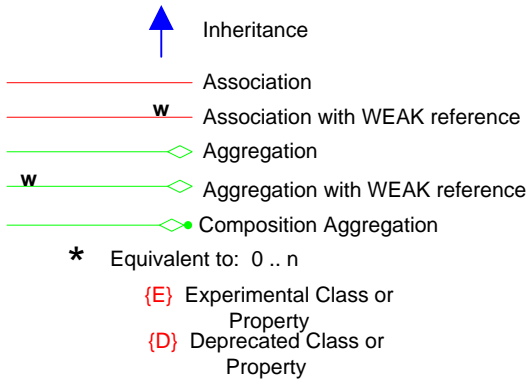

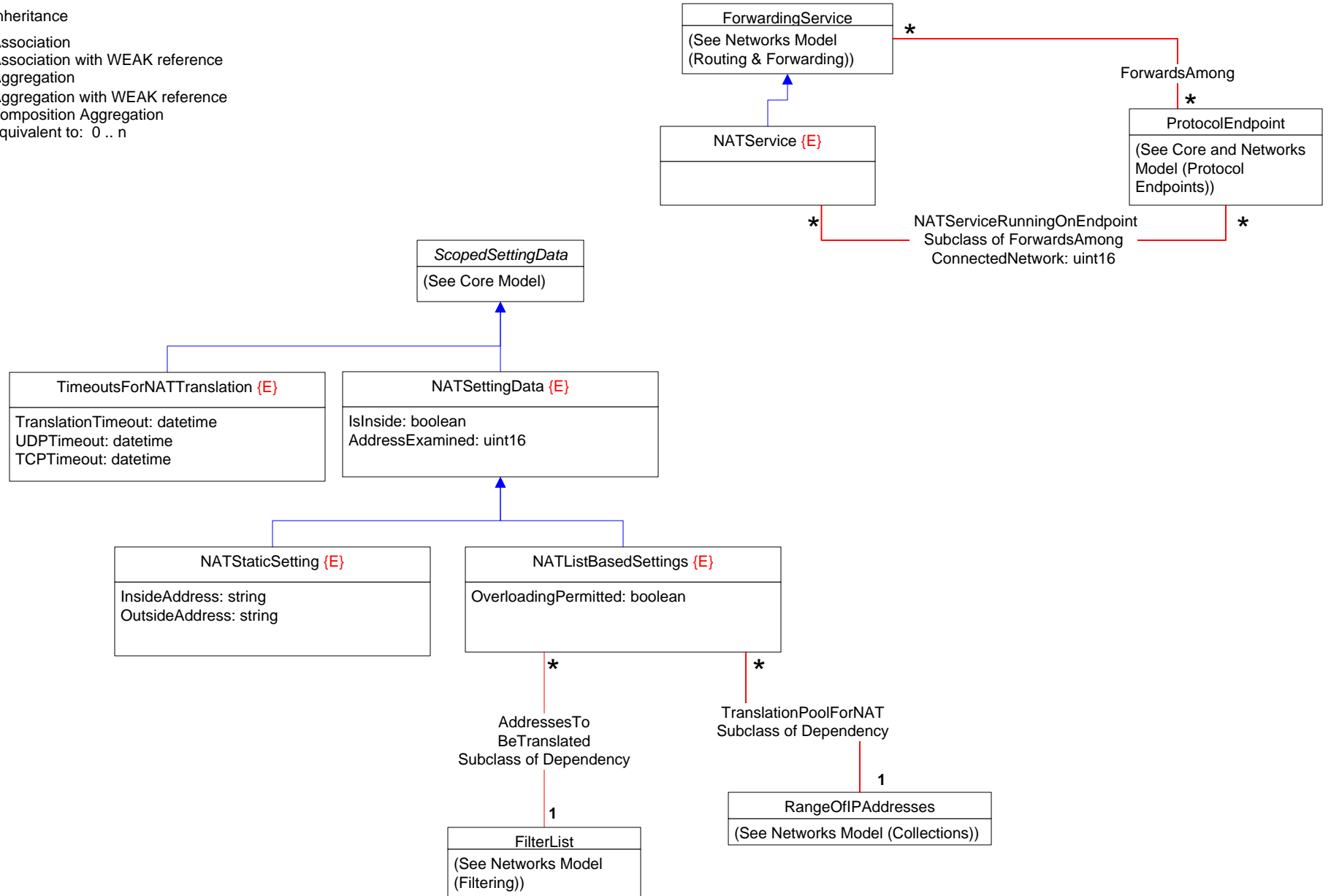
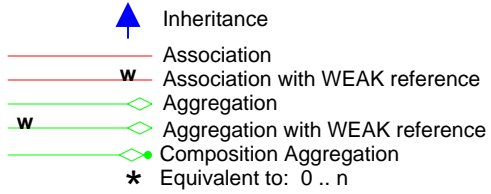

-  Inheritance
-  Association
-  Association with WEAK reference
-  Aggregation
-  Aggregation with WEAK reference
-  Composition Aggregation
-  Equivalent to: 0 .. n











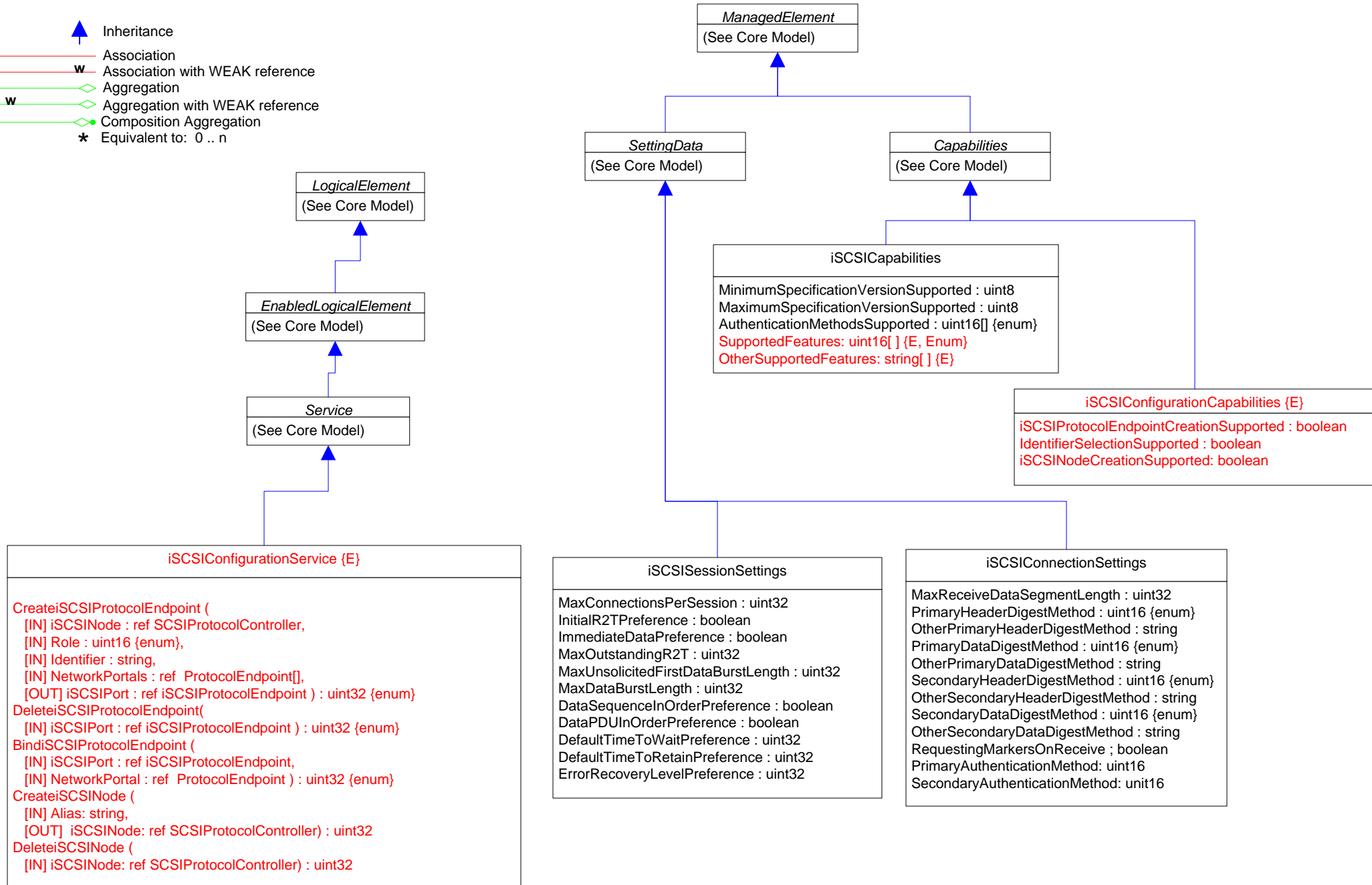

Page 25 : Network Address Translation (NAT)







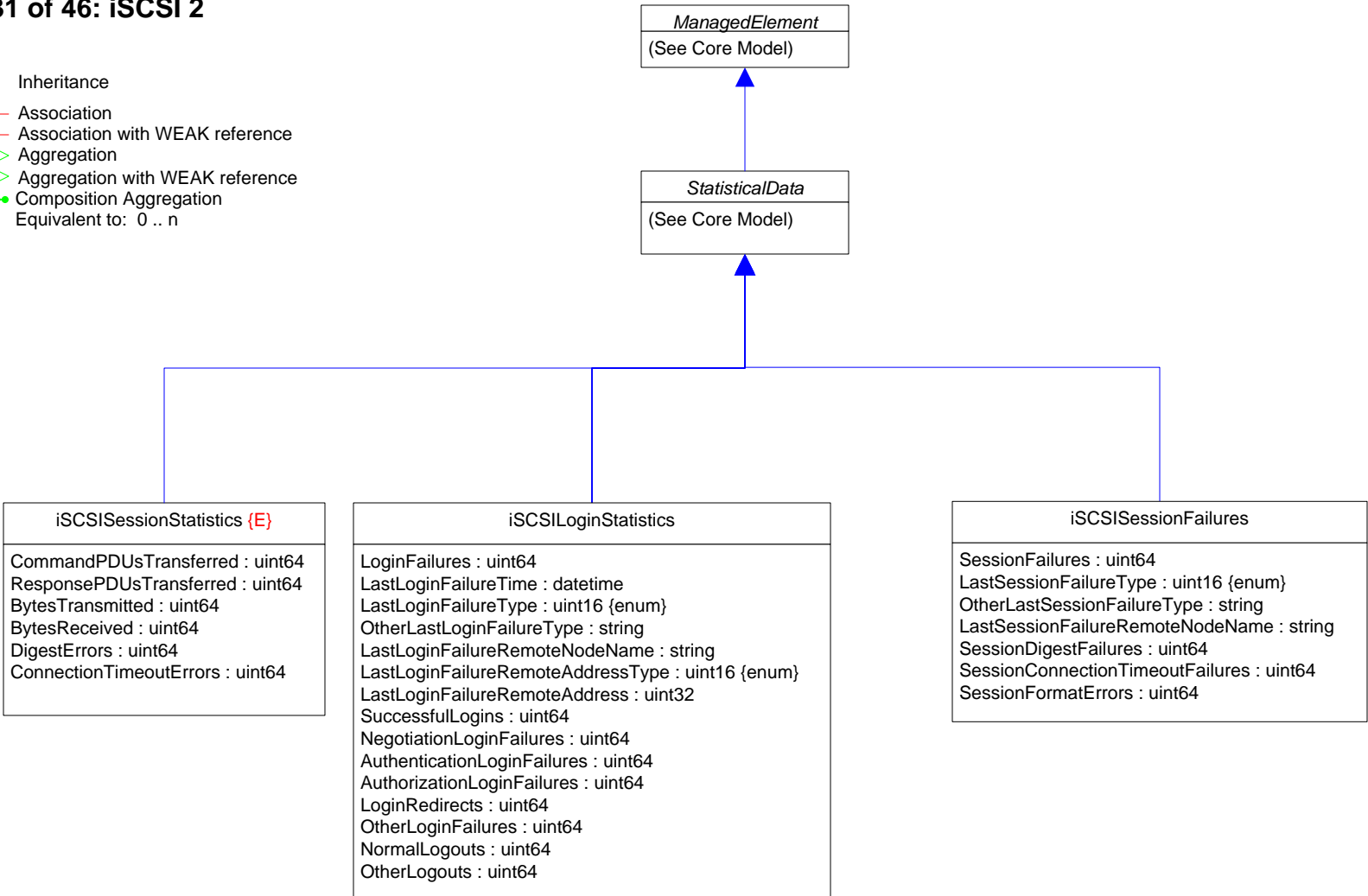

-  Inheritance
-  Association
-  Association with WEAK reference
-  Aggregation
-  Aggregation with WEAK reference
-  Composition Aggregation
-  Equivalent to: 0 .. n



-  Inheritance
-  Association
-  Association with WEAK reference
-  Aggregation
-  Aggregation with WEAK reference
-  Composition Aggregation
-  Equivalent to: 0 .. n





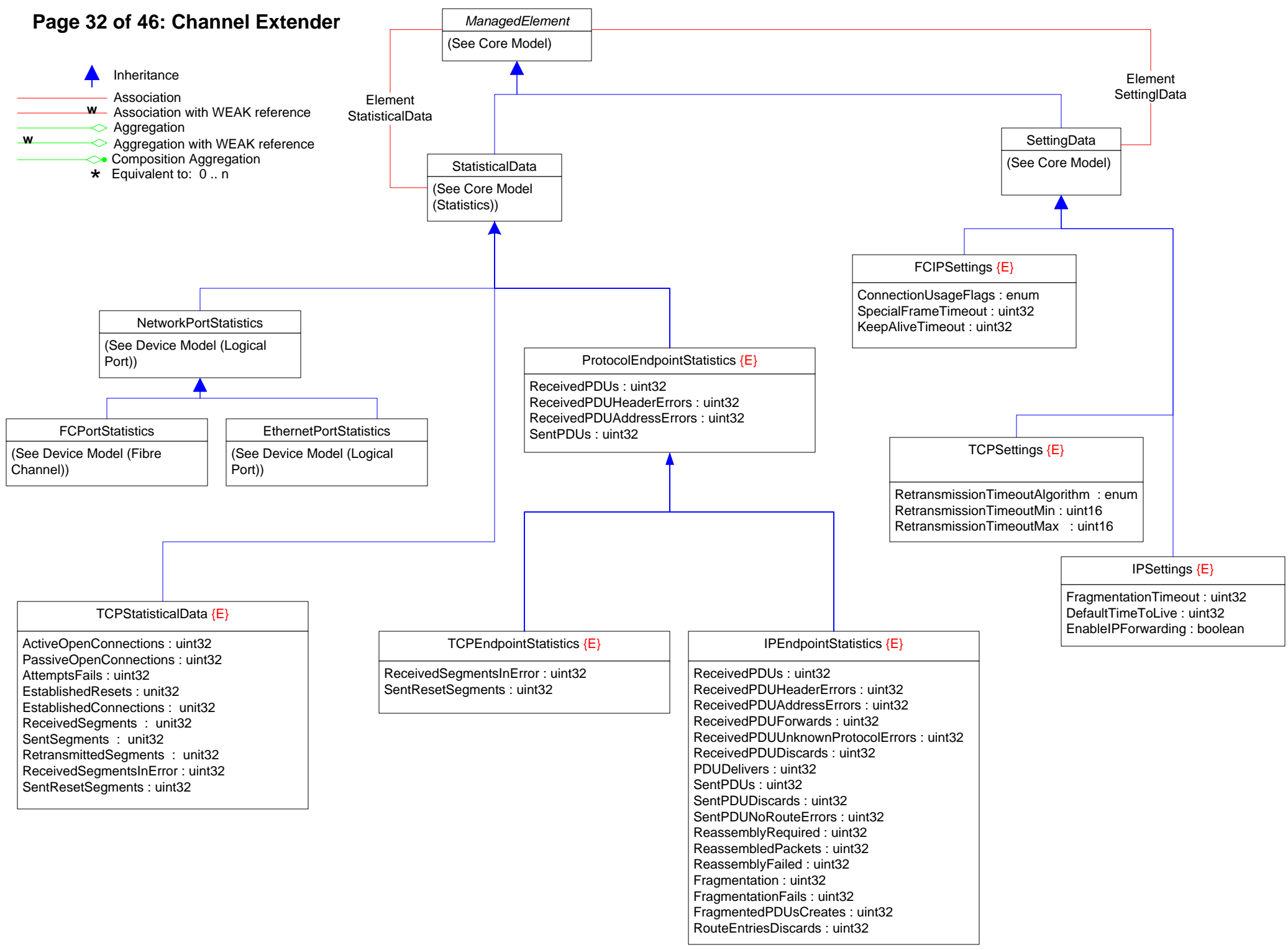

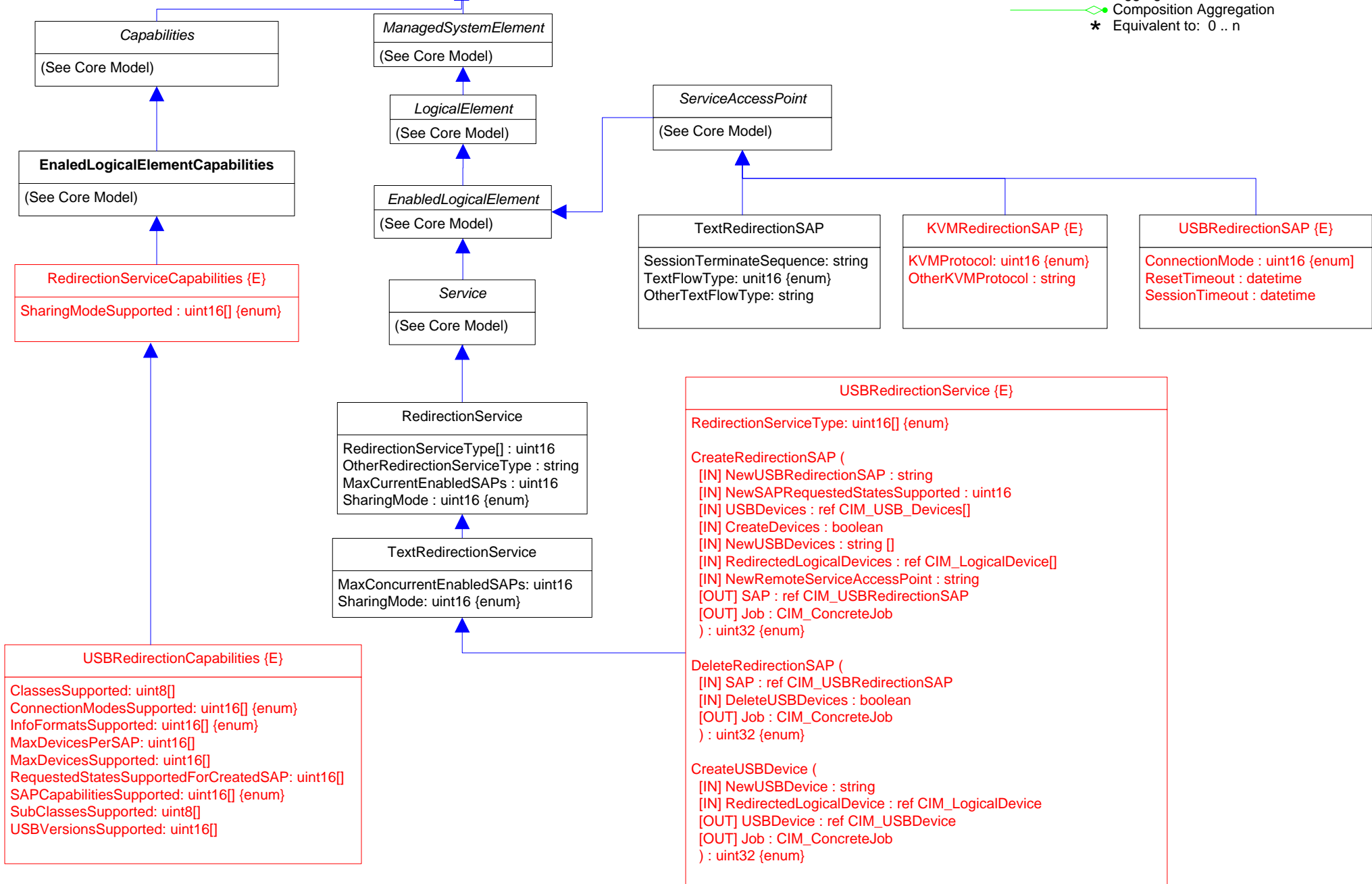
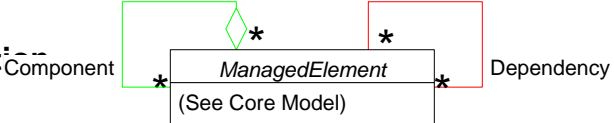

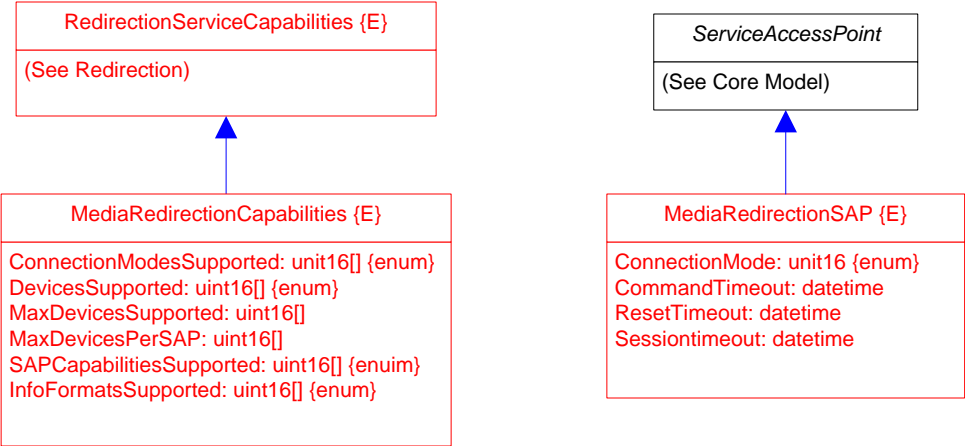
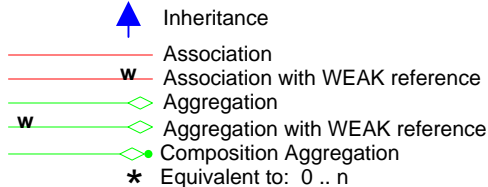
-  Inheritance
-  Association
-  Association with WEAK reference
-  Aggregation
-  Aggregation with WEAK reference
-  Composition Aggregation
-  Equivalent to: 0 .. n







-  Inheritance
-  Association
-  Association with WEAK reference
-  Aggregation
-  Aggregation with WEAK reference
-  Composition Aggregation
-  Equivalent to: 0 .. n

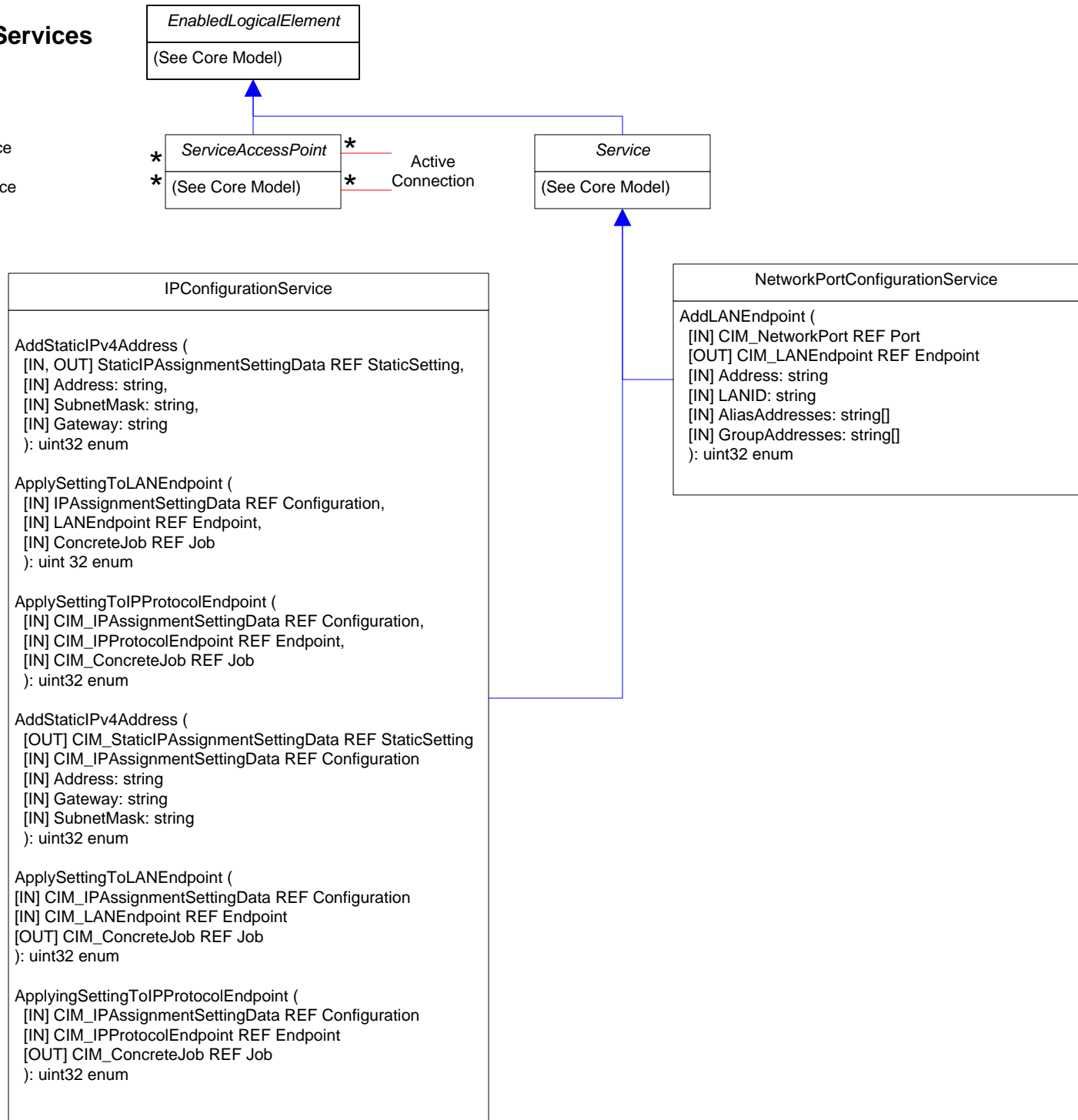

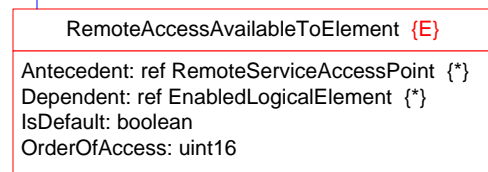
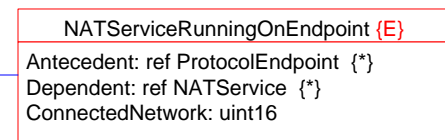
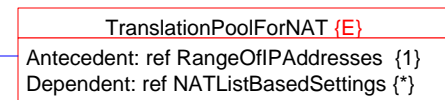
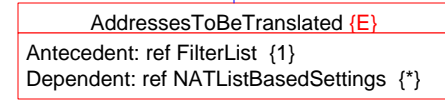
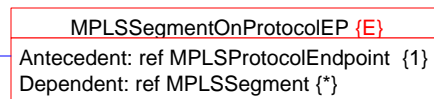
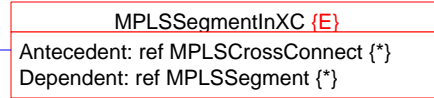
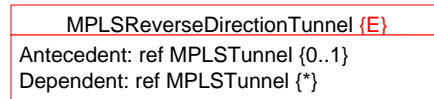
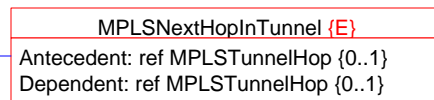
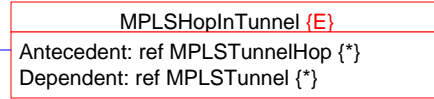
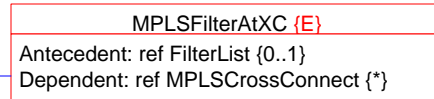
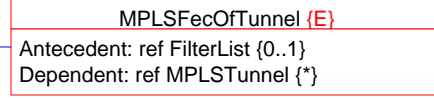
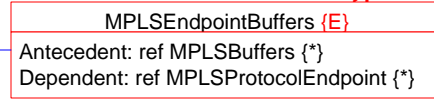
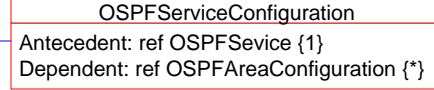
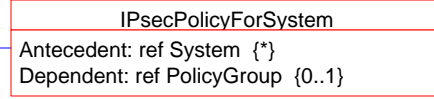
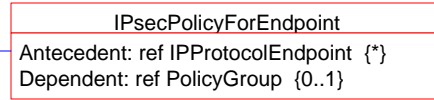
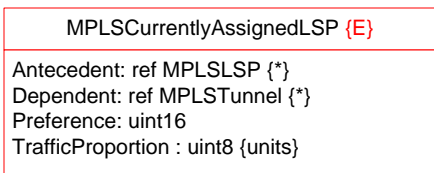
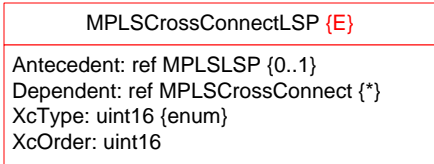
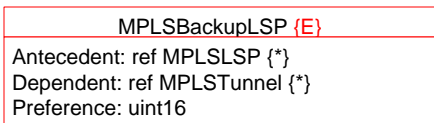
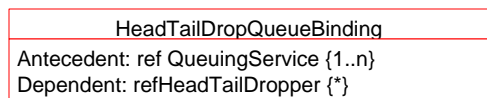
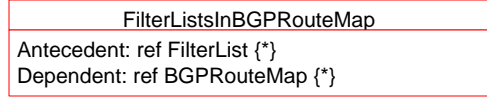
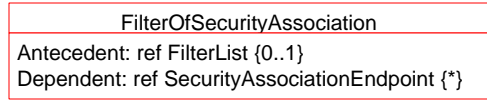
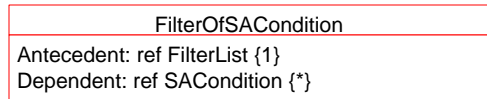
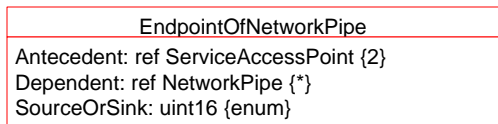
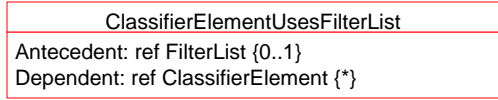
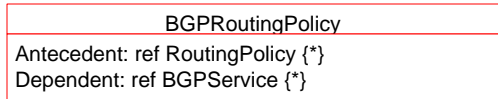
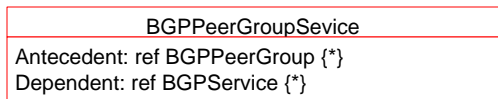
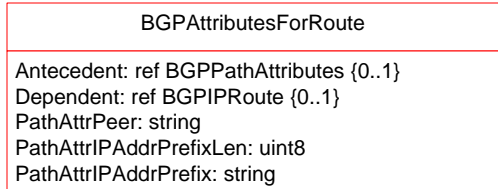
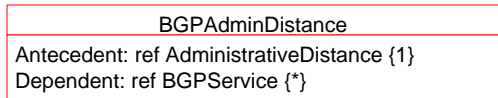
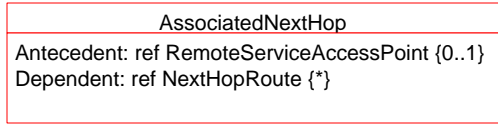
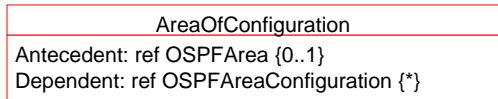
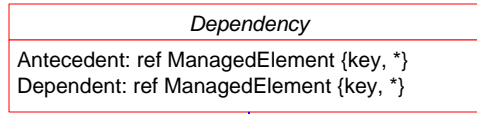

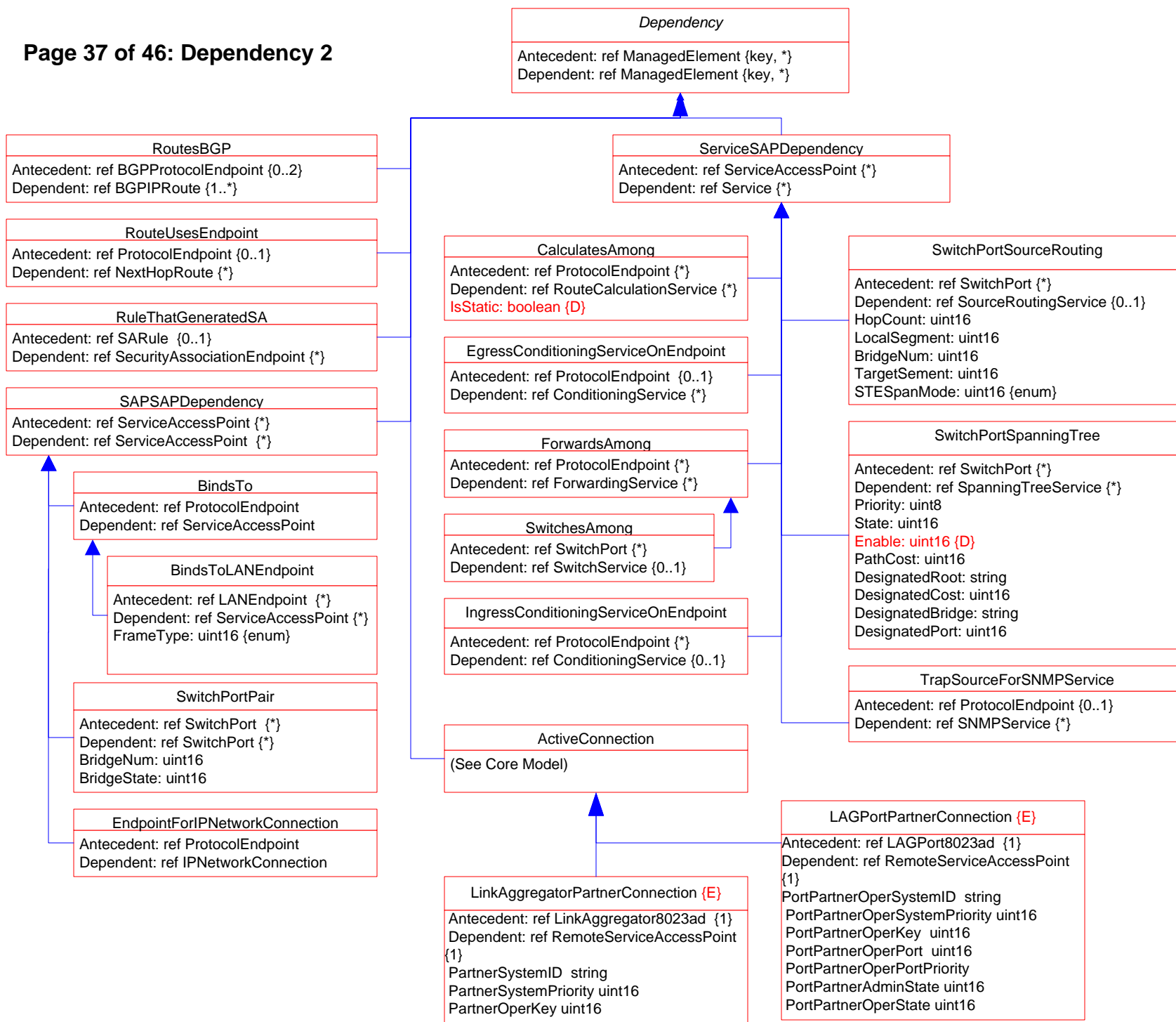

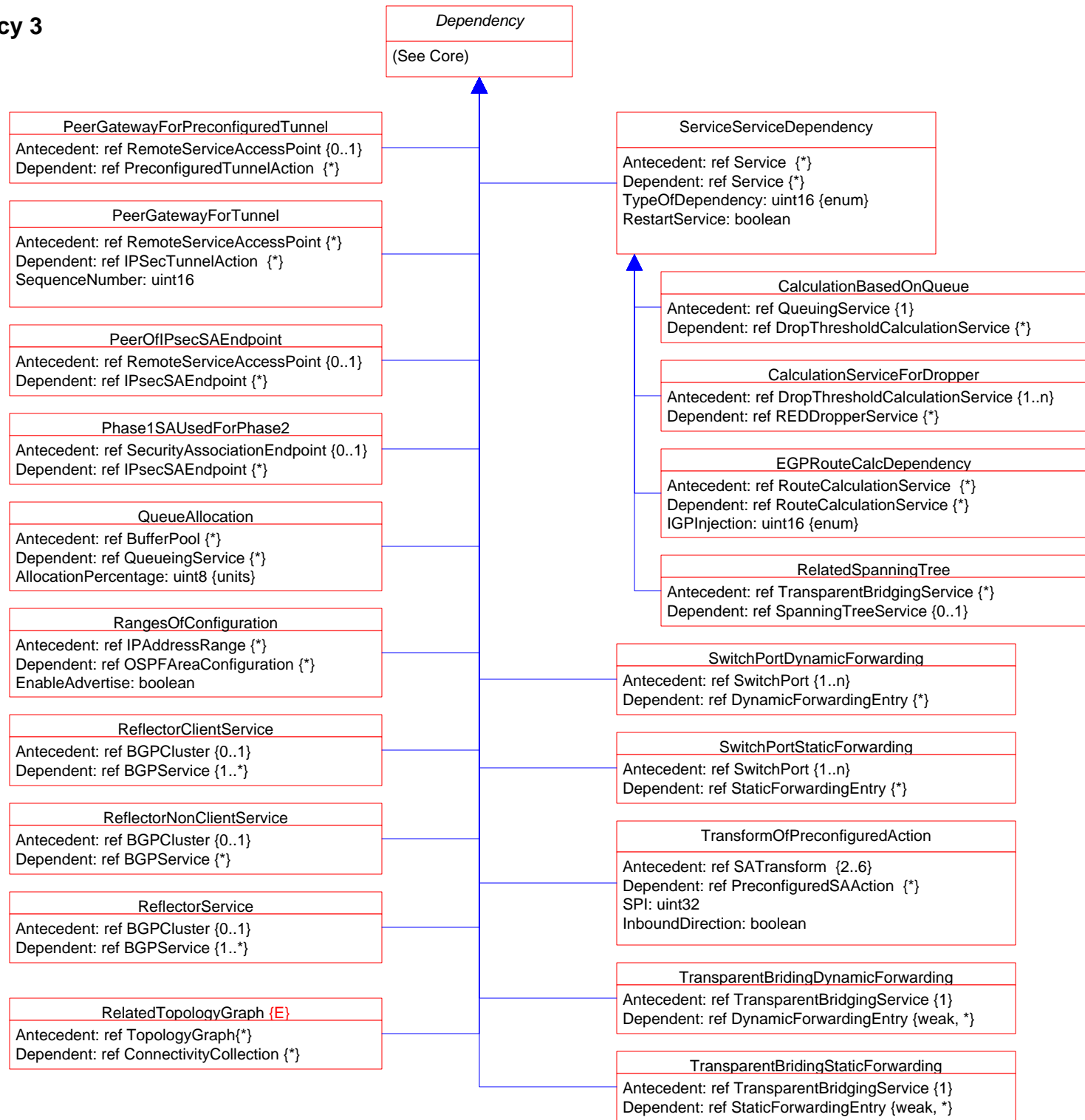

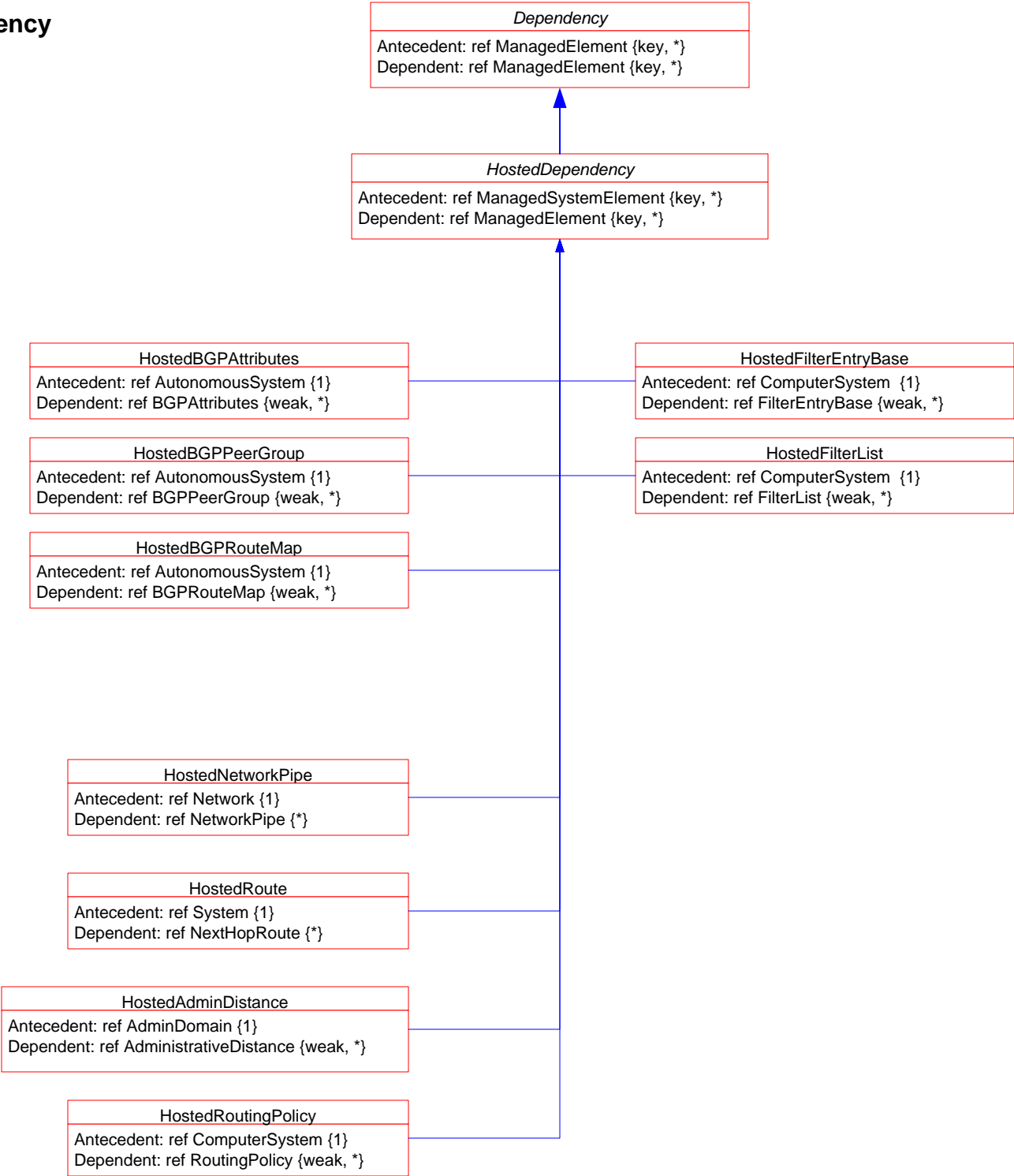

Page 40 of 46: Association Hierarchy

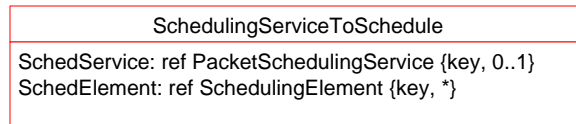
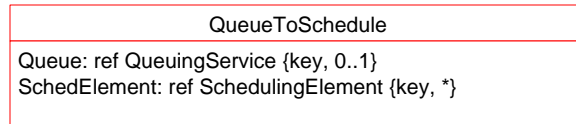
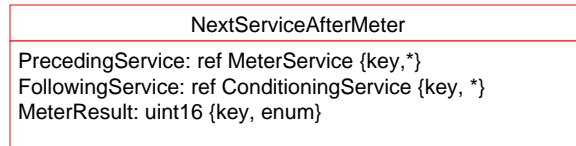
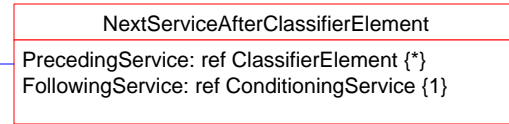
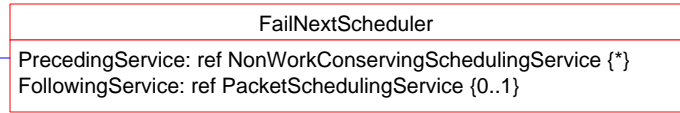
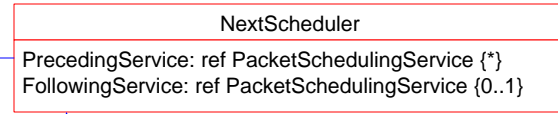
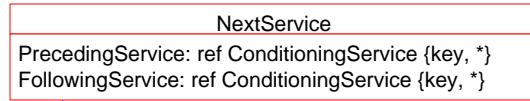
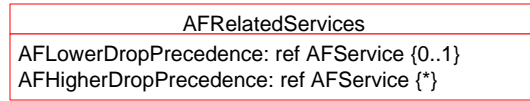
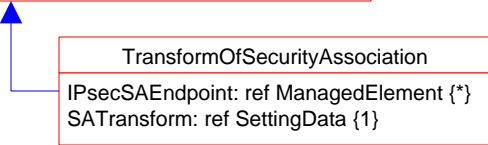
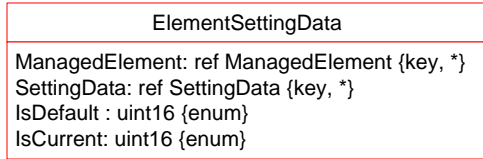
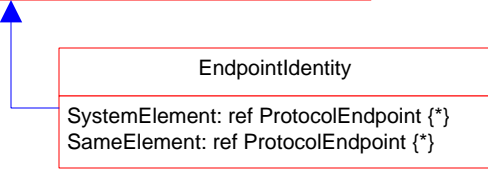
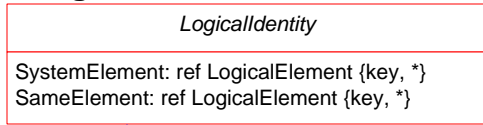

Page 41 of 46: Aggregation Hierarchy 1

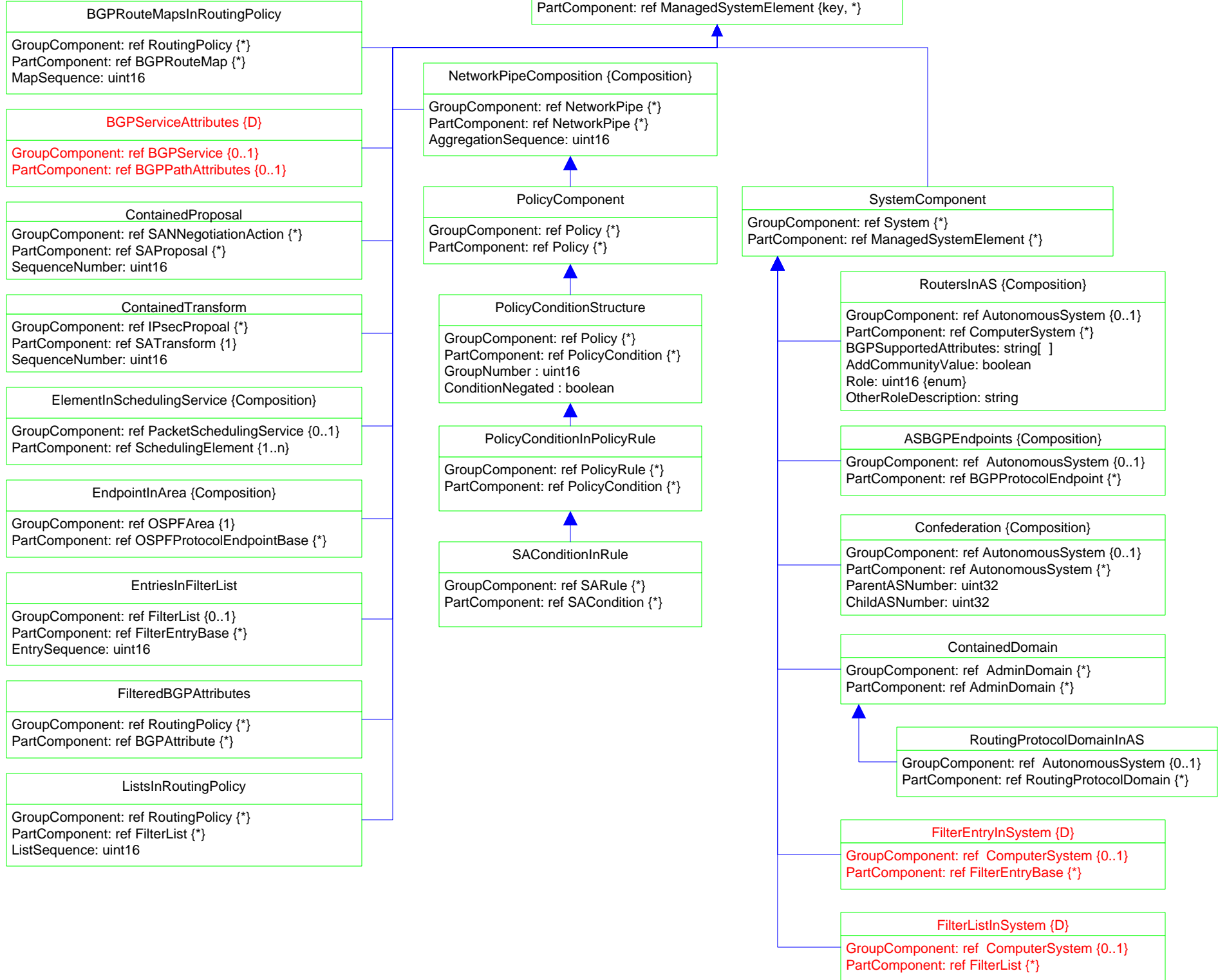

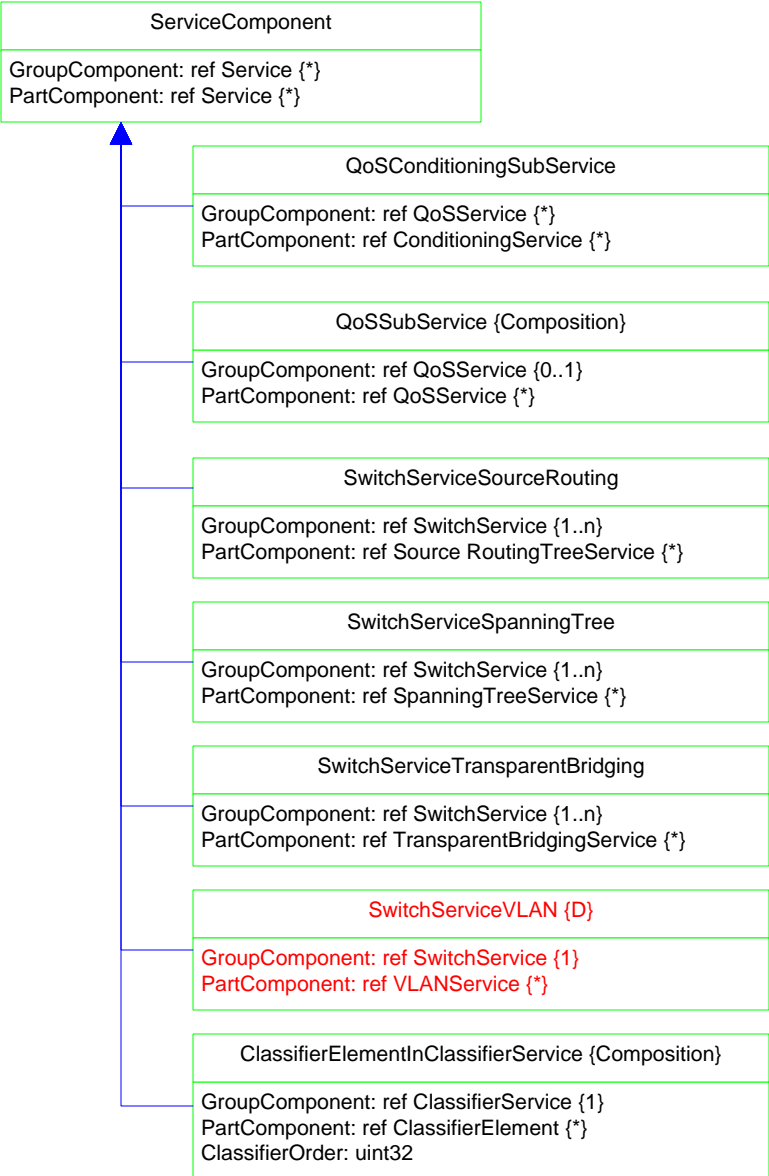





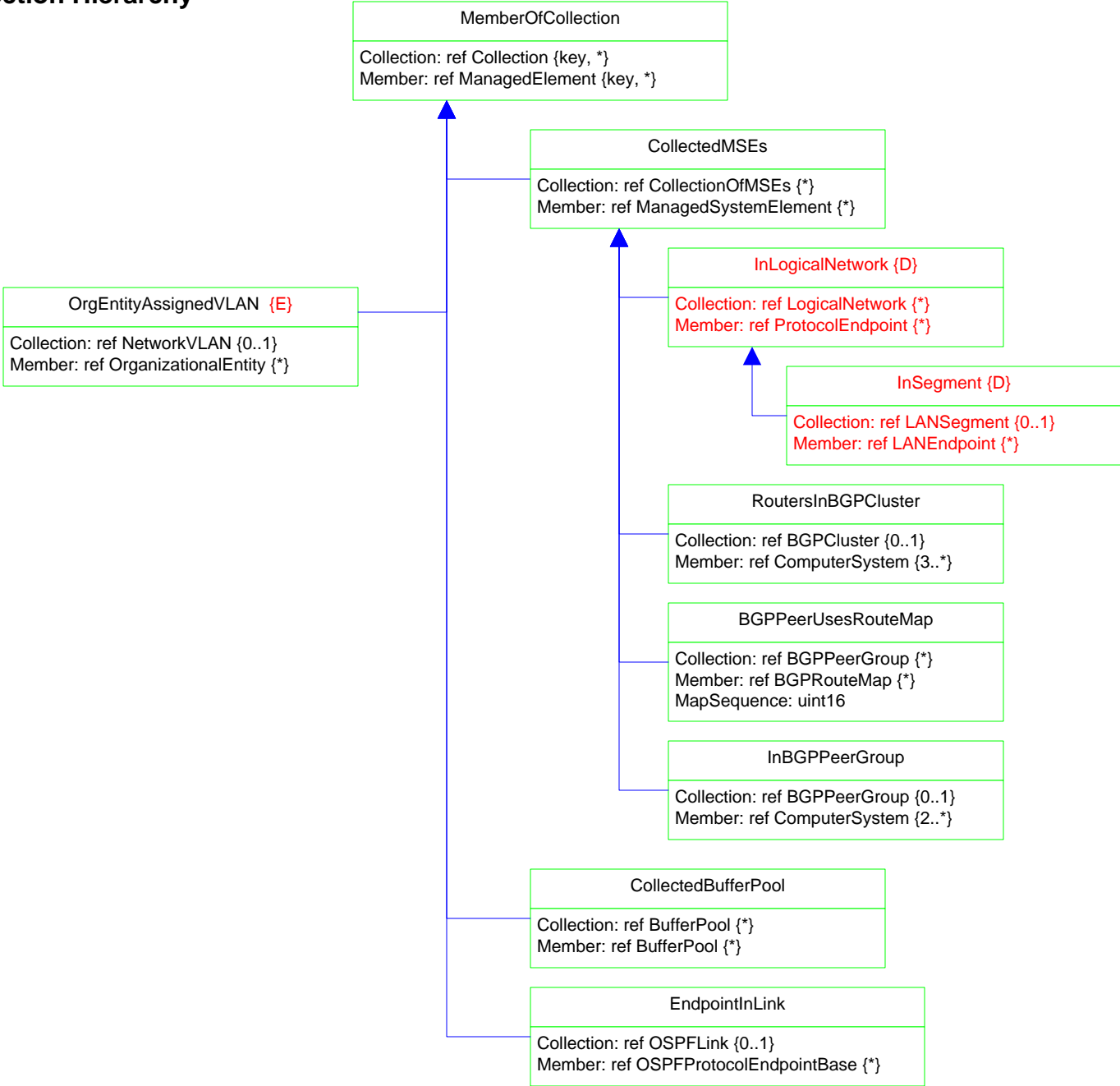

BGPClustersInAS {Composition}
GroupAS: ref AutonomousSystem {key, 0..1}
PartAS: ref BGPCluster {key, *}

Page 43 of 46: MemberOfCollection Hierarchy



Page 44 of 46: Deprecated VLAN

-  Inheritance
-  Association
-  Association with WEAK reference
-  Aggregation
-  Aggregation with WEAK reference
-  Composition Aggregation
-  Equivalent to: 0 .. n

