

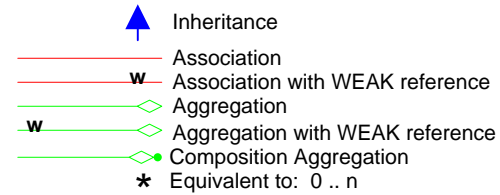

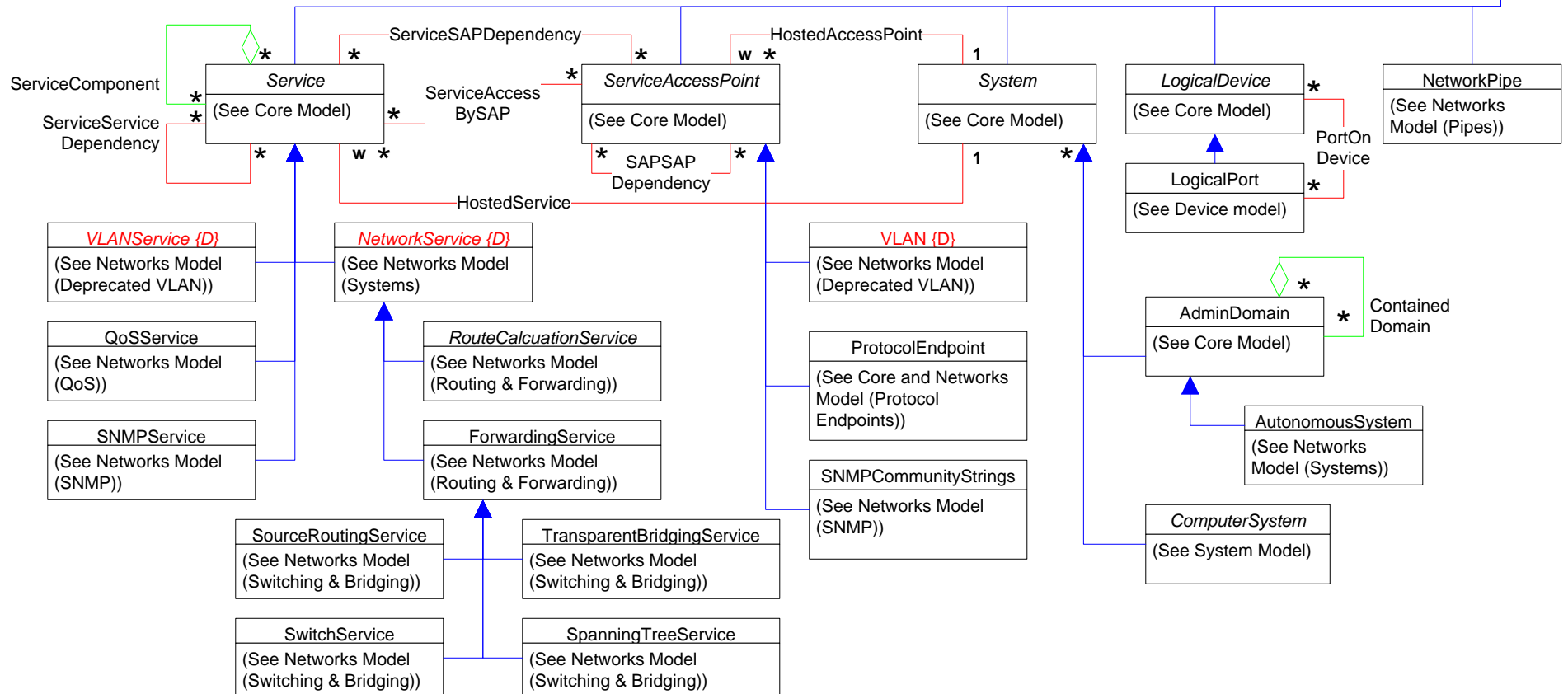

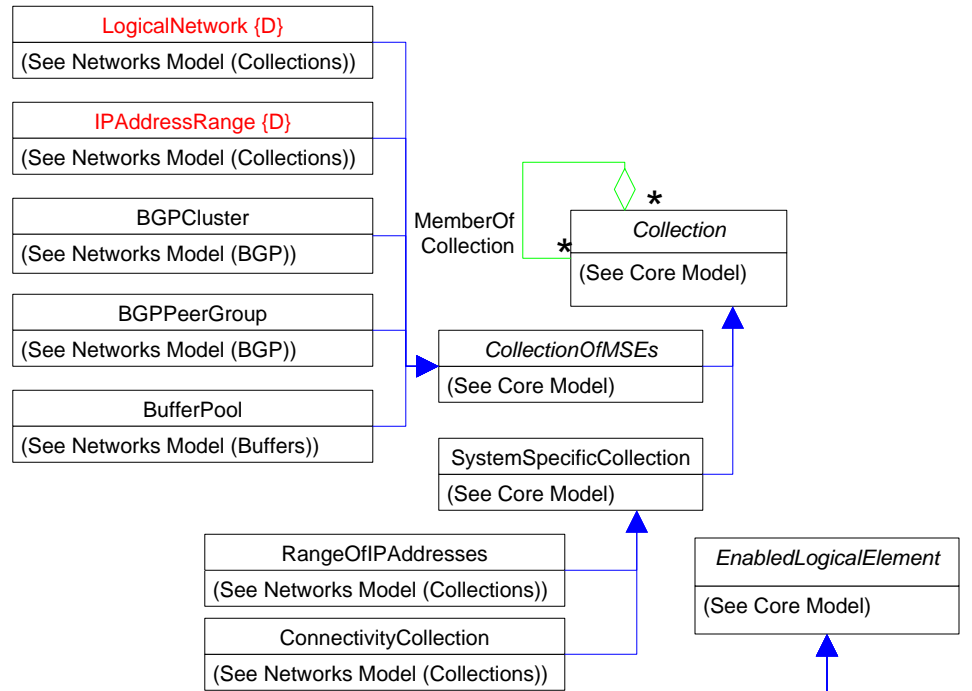



**Page 1 : Overview**  
**Page 2 : Network Systems**  
**Page 3 : Network Collections**  
**Page 4 : Protocol Endpoints**  
**Page 5 : Protocol Endpoints (2)**  
**Page 6 : Protocol Endpoints (3)**  
**Page 7 : Routing and Forwarding**  
**Page 8 : Routes**  
**Page 9 : Pipes**  
**Page 10 : Filtering and Filter Entries**  
**Page 11 : Buffer Pools (Network Resources)**  
**Page 12 : SNMP**  
**Page 13 : OSPF**  
**Page 14 : BGP**  
**Page 15 : BGP (Continued)**  
**Page 16 : Switching and Bridging 1**  
**Page 17 : Switching and Bridging 2**  
**Page 18 : QoS**  
**Page 19 : QoS Conditioning Services**  
**Page 20 : IPsec**  
**Page 21 : VLAN**  
**Page 22 : MPLS(1)**  
**Page 23 : MPLS(2)**



**Page 24 : Topology**  
**Page 25 : 802.3ad Link Aggregation**  
**Page 26 : NAT**  
**Page 27 : iSCSI(1)**  
**Page 28 : iSCSI(2)**  
**Page 29 : Channel Extender**  
**Page 30 : Redirection**  
**Page 31 : MediaRedirection**  
**Page 32 : ConfigurationServices**  
**Page 33 : Dependency 1**  
**Page 34 : Dependency 2**  
**Page 35 : Dependency 3**  
**Page 36 : Hosted Dependency Hierarchy**  
**Page 37 : Association Hierarchy**  
**Page 38 : Aggregation Hierarchy 1**  
**Page 39 : Aggregation Hierarchy 2**  
**Page 40 : MemberOfCollection**  
**Page 41 : Deprecated VLAN**  
**Page 42 : Deprecated Associations 1**  
**Page 43 : Deprecated Associations 2**







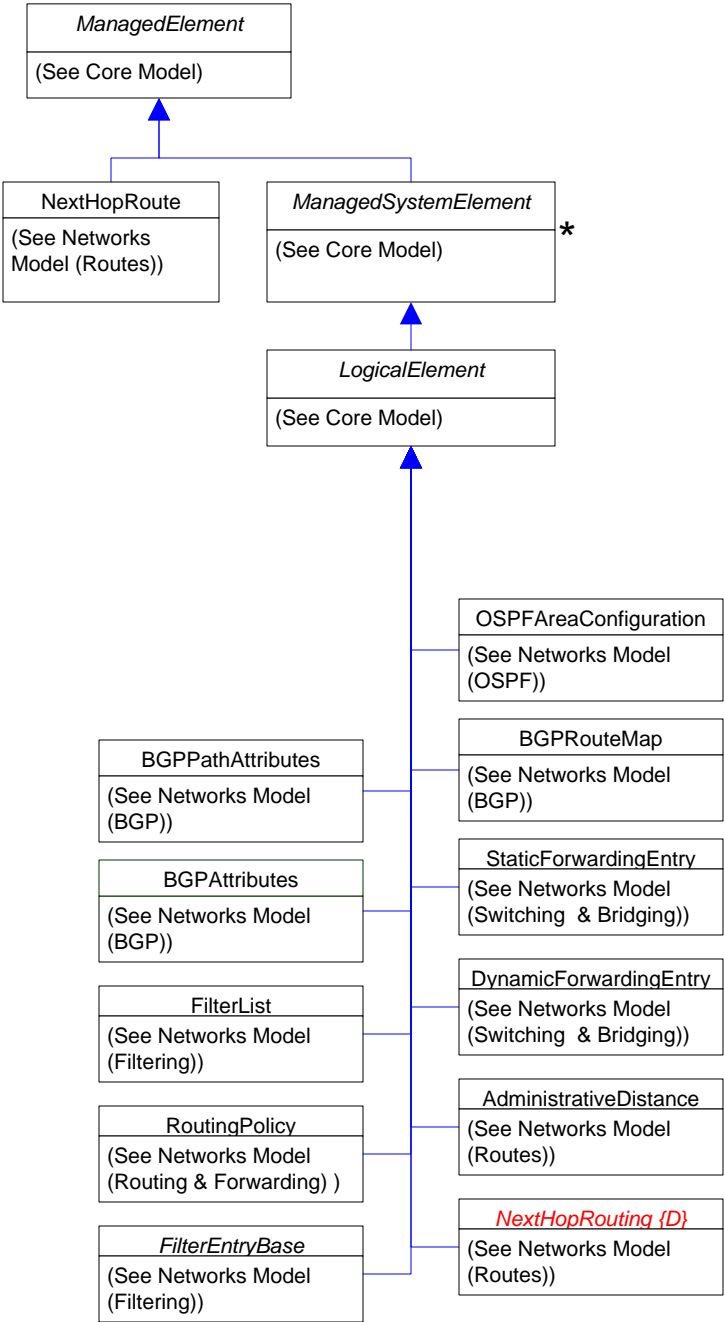

Page 2 of 45: Overview 2







-  Inheritance
-  Association
-  Association with WEAK reference
-  Aggregation
-  Aggregation with WEAK reference
-  Composition Aggregation
-  Equivalent to: 0 .. n

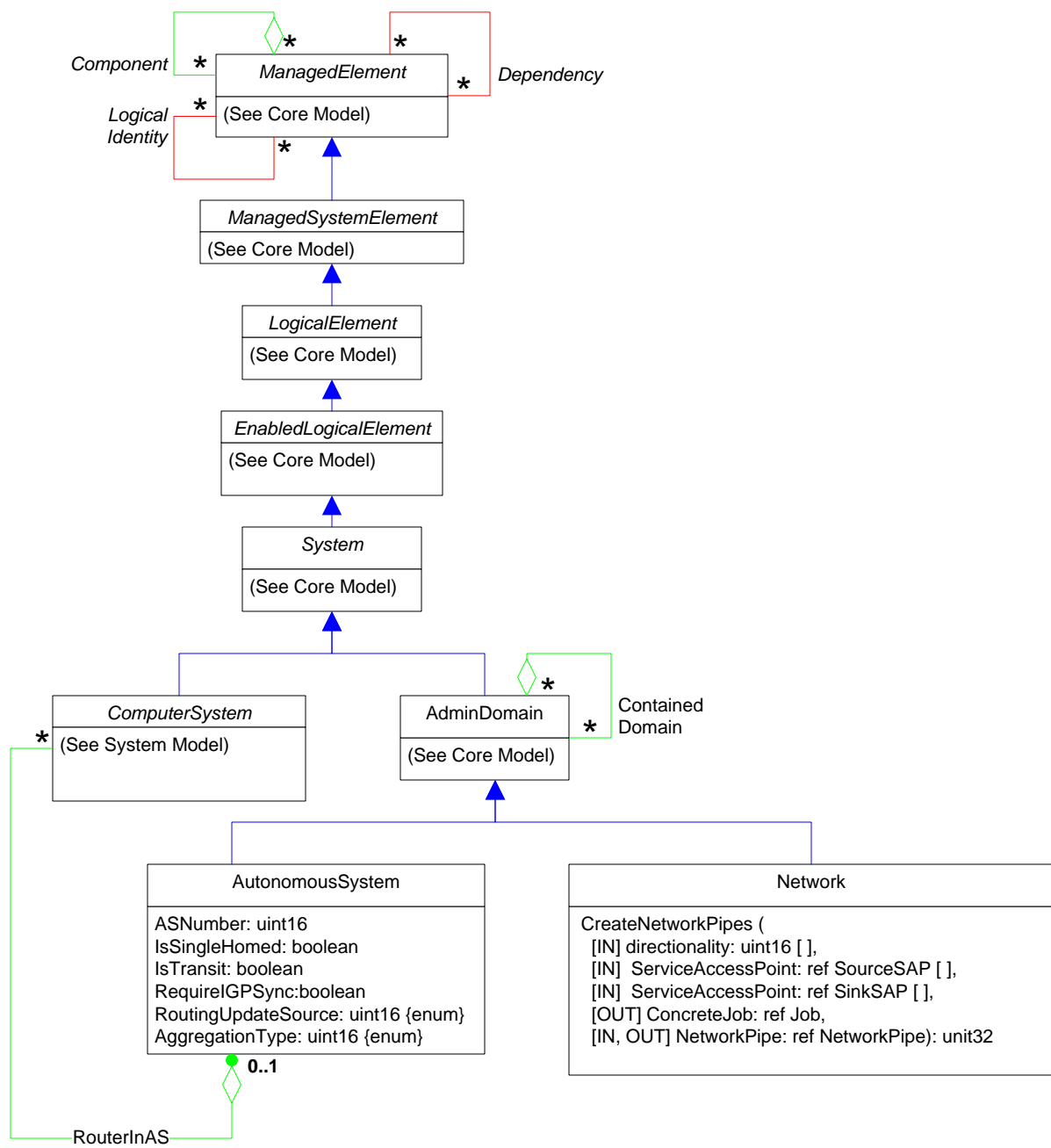

# Page 3 of 45: Systems

-  Inheritance
-  Association
-  Association with WEAK reference
-  Aggregation
-  Aggregation with WEAK reference
-  Composition Aggregation
-  Equivalent to: 0 .. n



-  Inheritance
-  Association
-  Association with WEAK reference
-  Aggregation
-  Aggregation with WEAK reference
-  Composition Aggregation
-  Equivalent to: 0..n

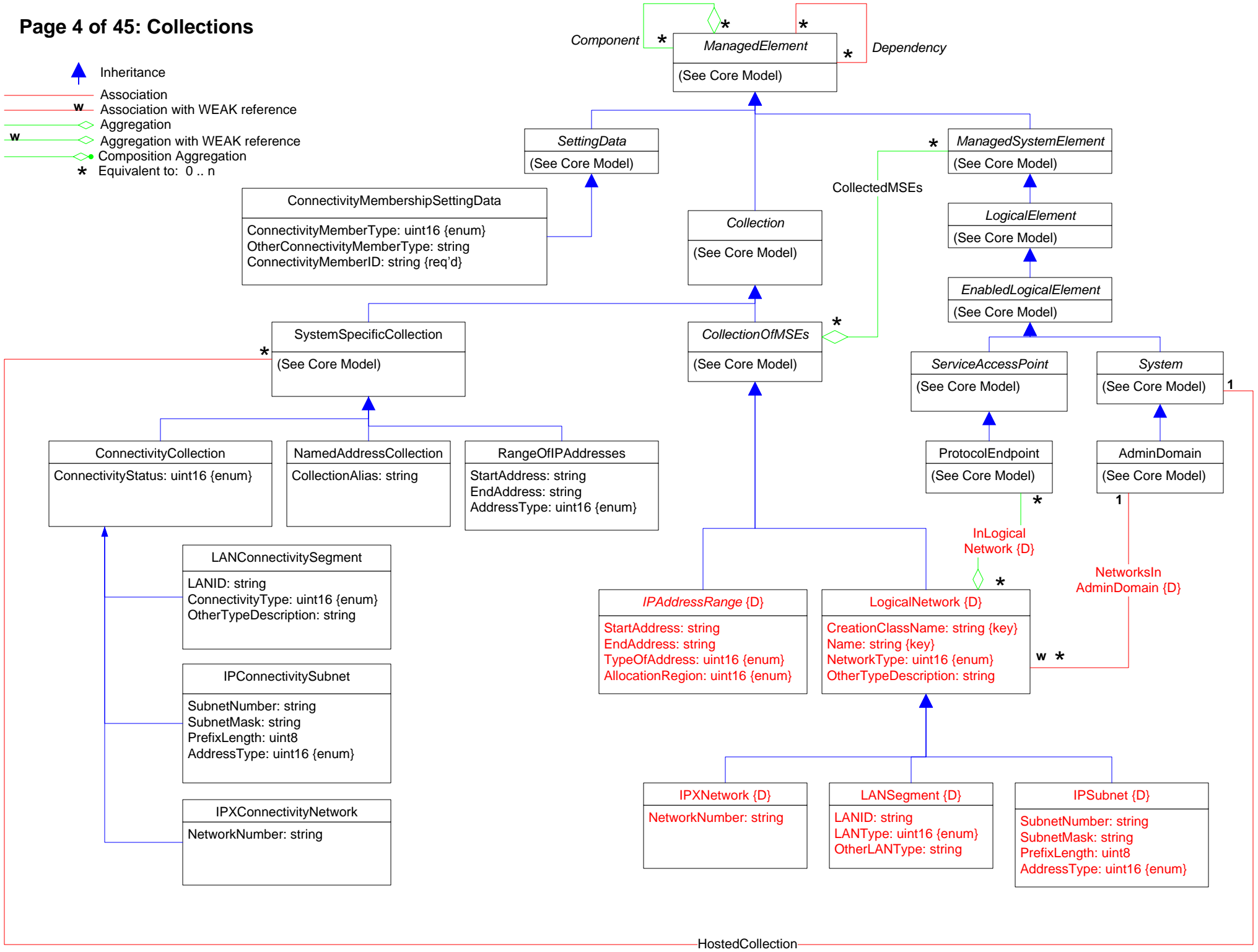

- Inheritance
- Association
- Association with WEAK reference
- Aggregation
- Aggregation with WEAK reference
- Composition Aggregation
- Equivalent to: 0..n

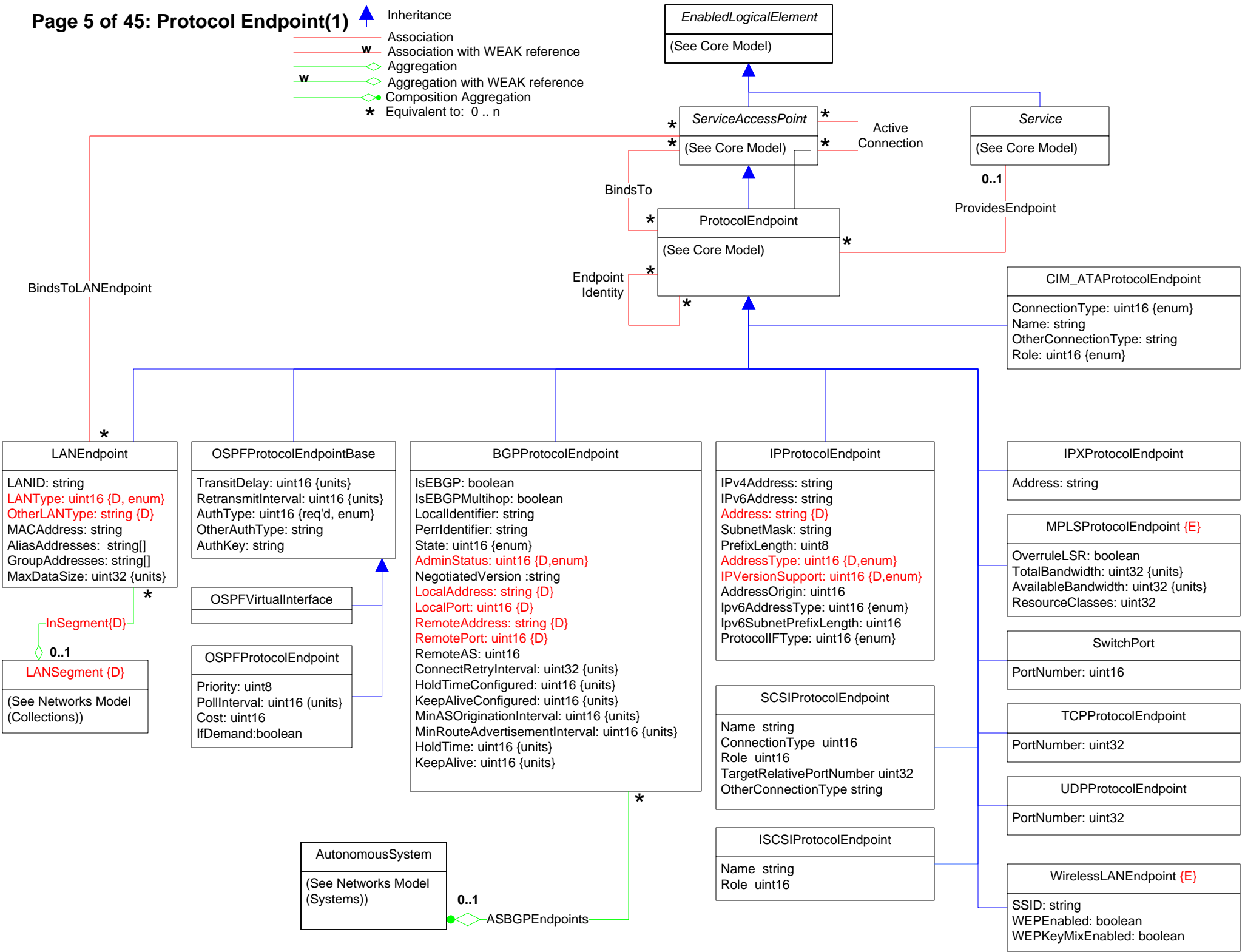

# Page 6 of 45: Protocol Endpoint(2)

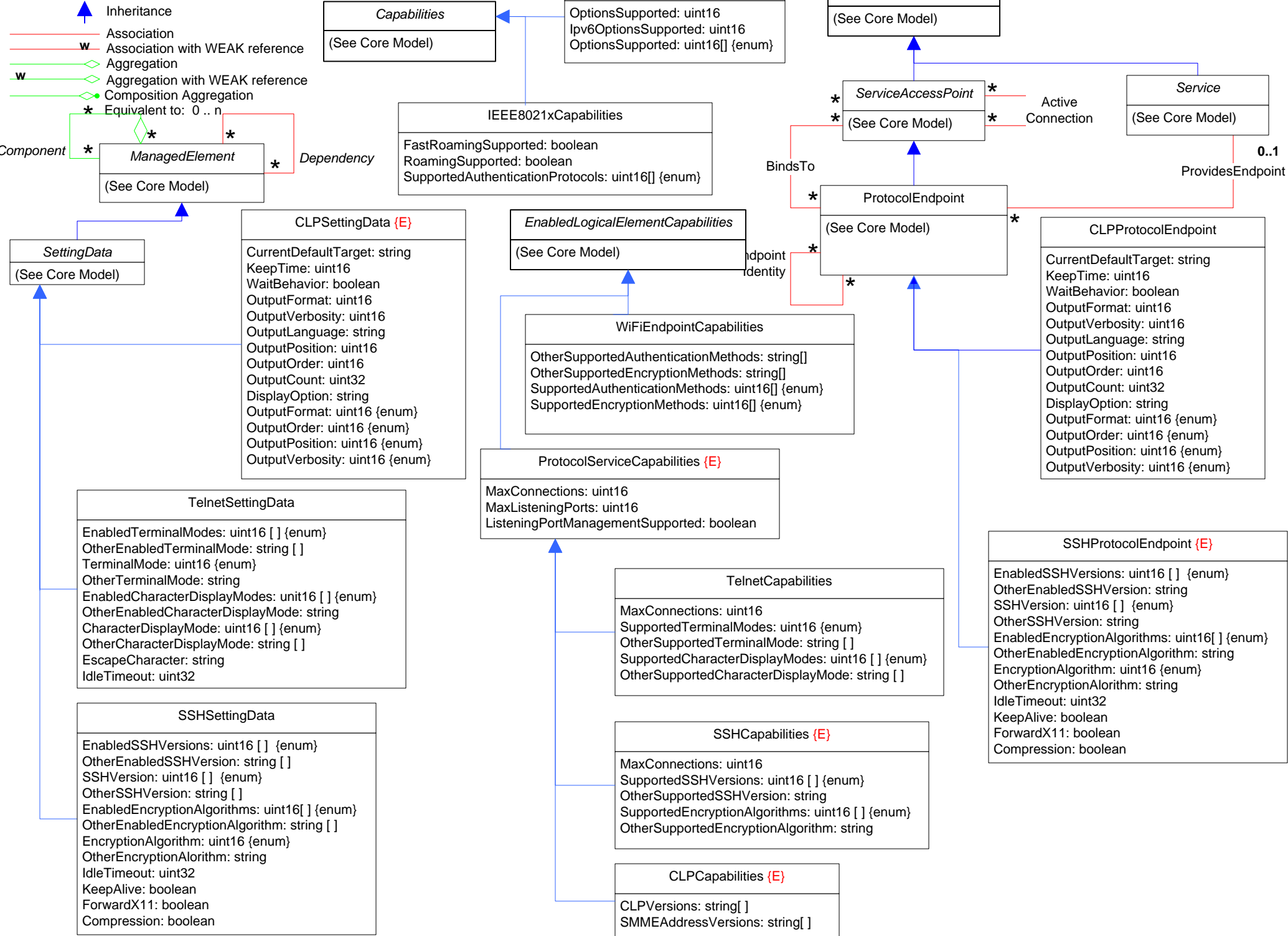

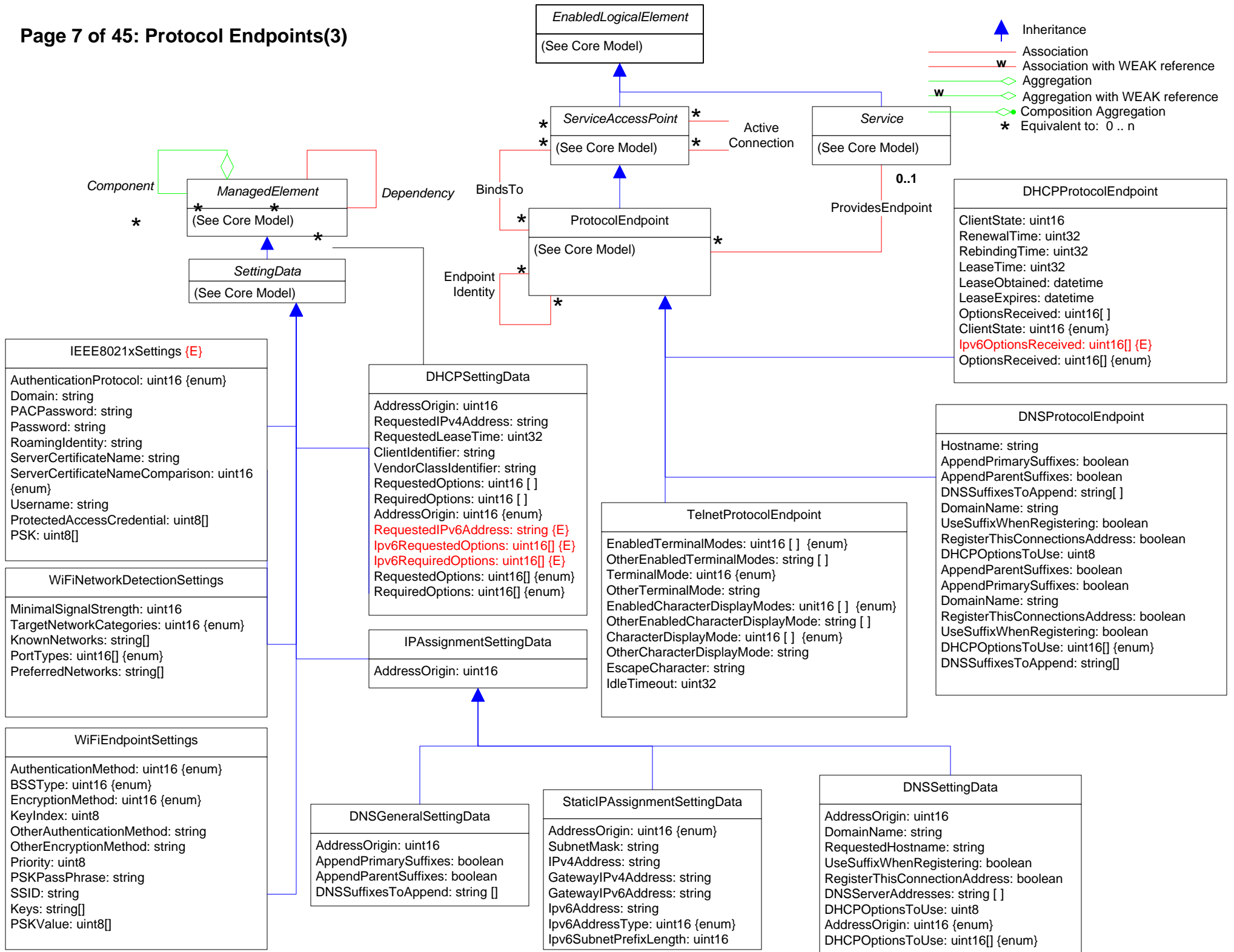

- Inheritance
- Association
- Association with WEAK reference
- Aggregation
- Aggregation with WEAK reference
- Composition Aggregation
- \*** Equivalent to: 0..n

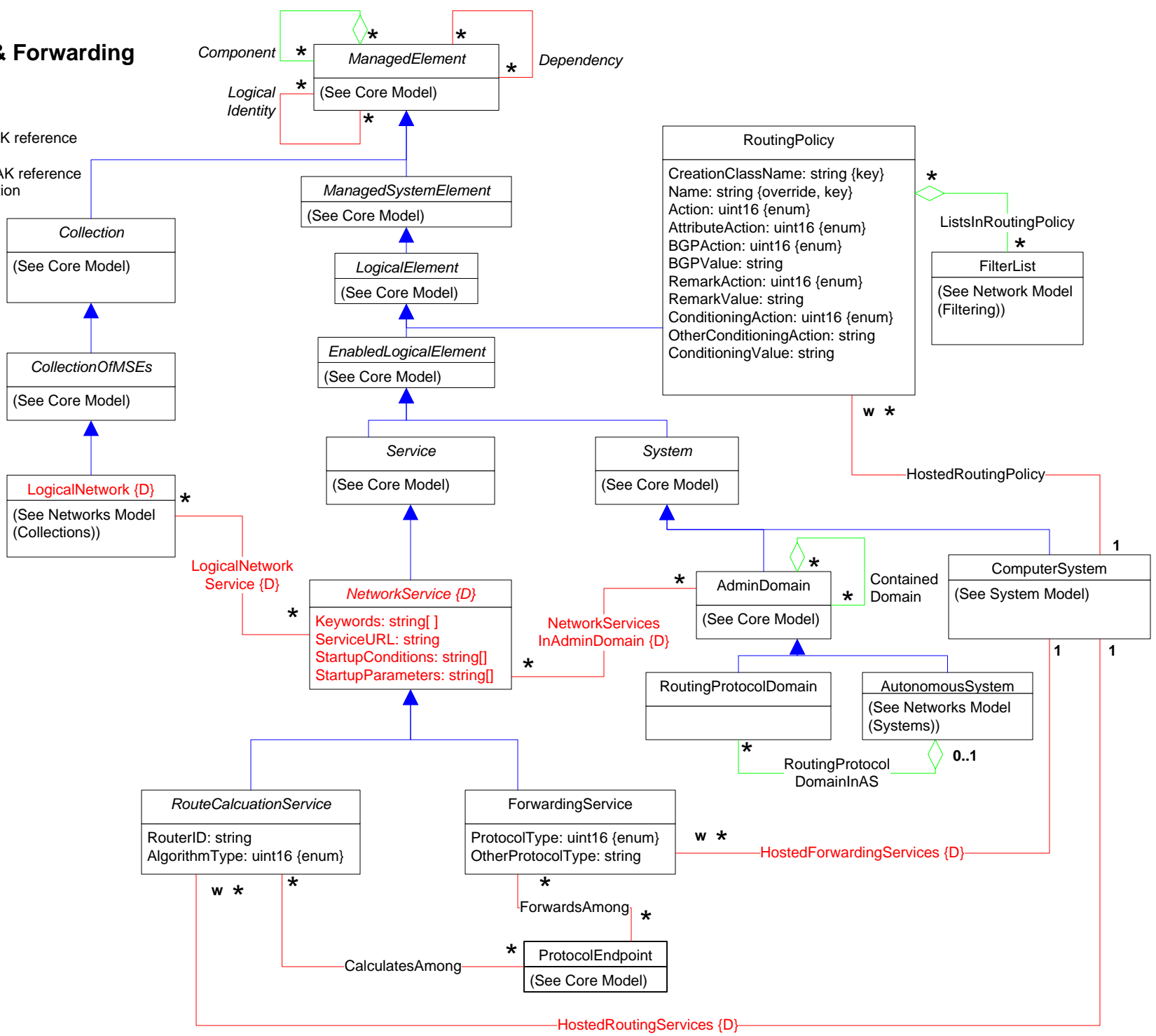



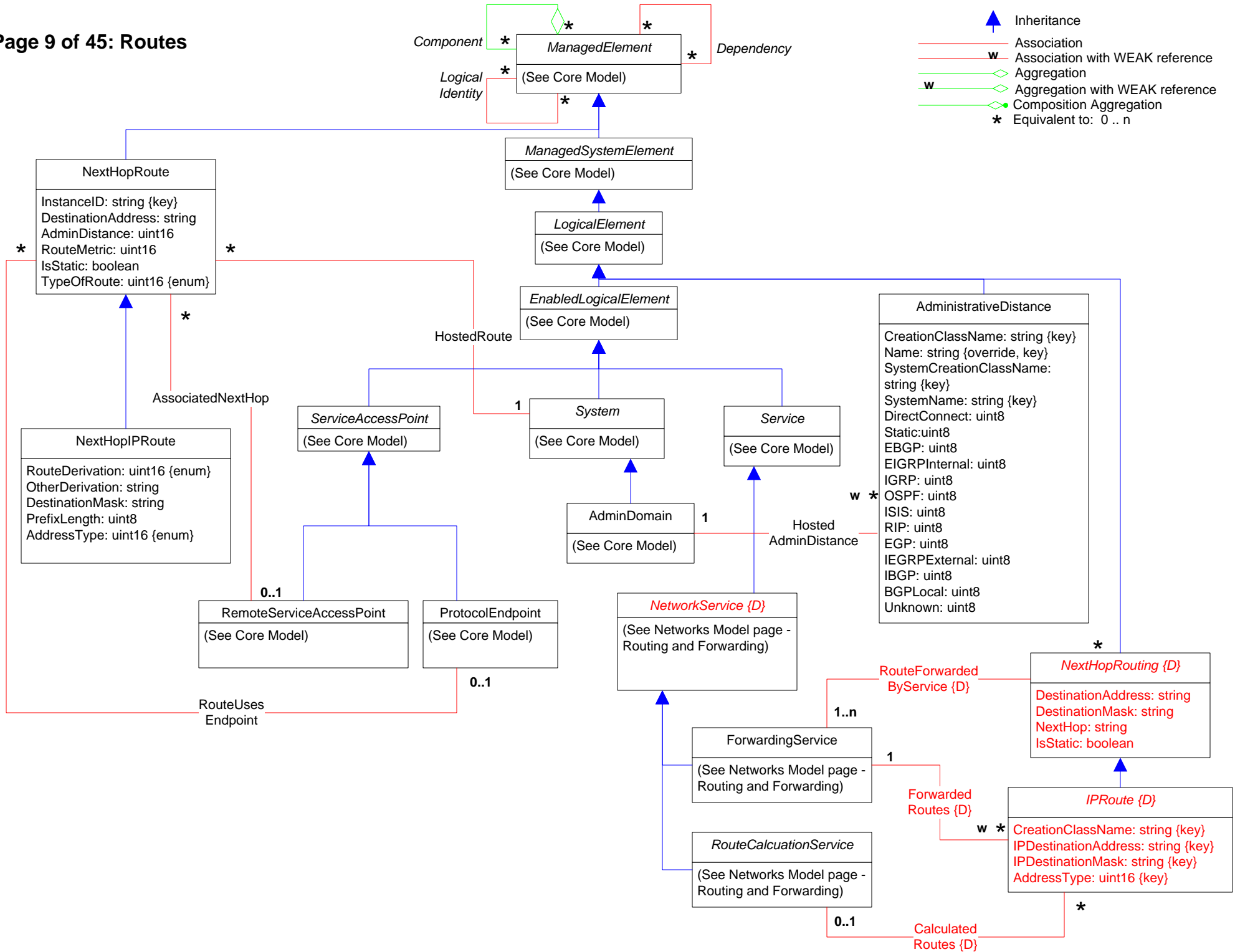
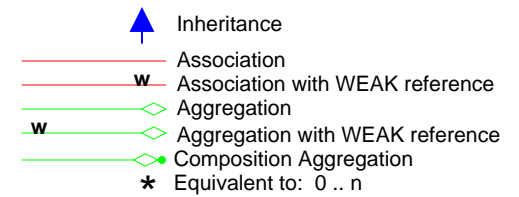



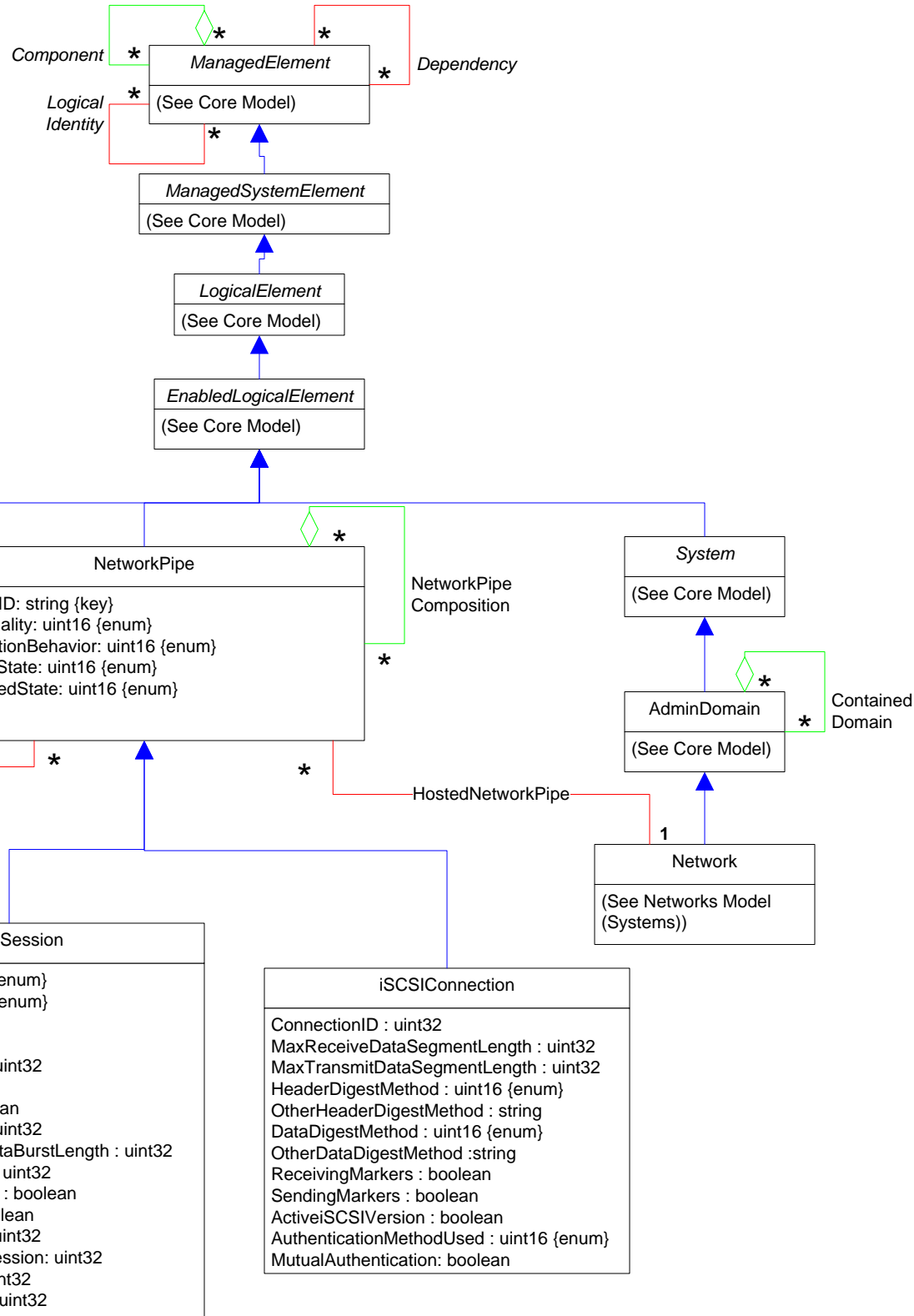









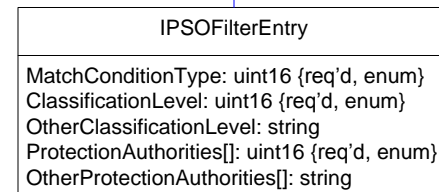
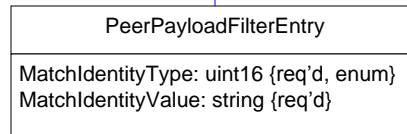
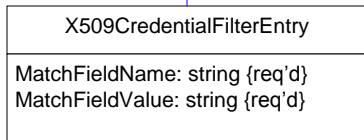
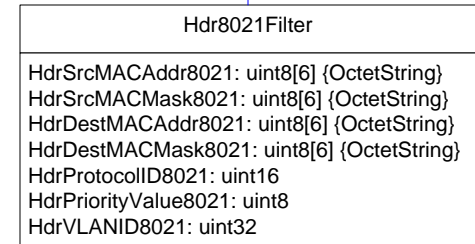
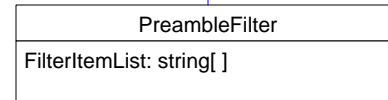
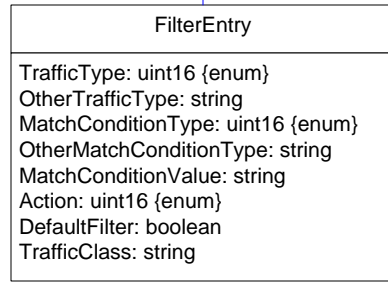
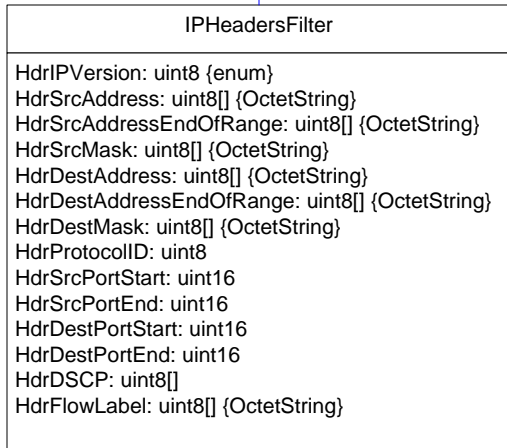
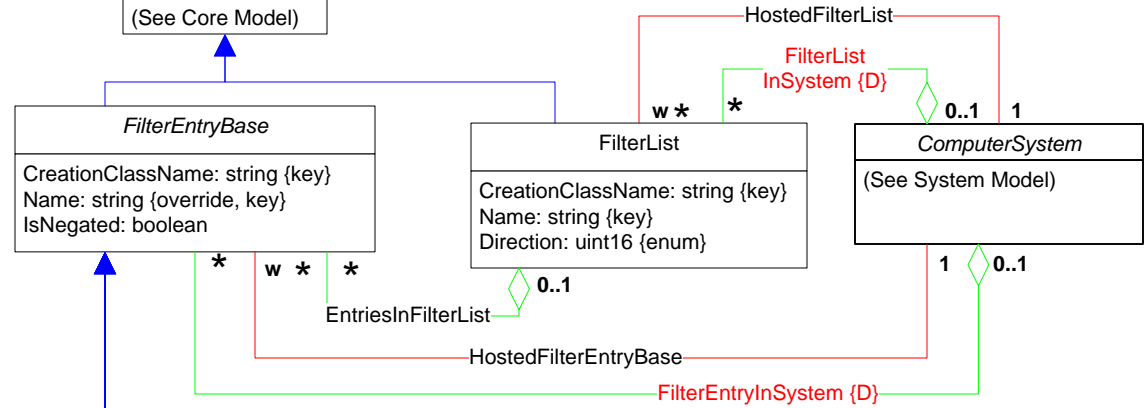
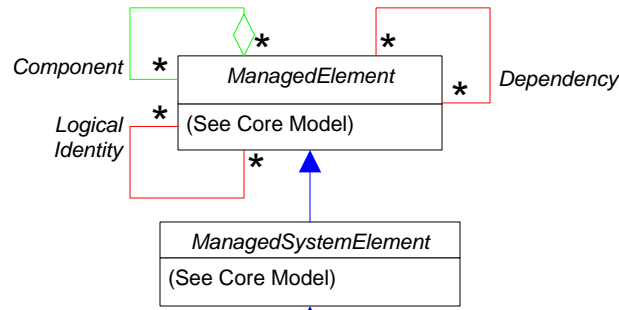

- Inheritance
- Association
- Association with WEAK reference
- Aggregation
- Aggregation with WEAK reference
- Composition Aggregation
- Equivalent to: 0 .. n



-  Inheritance
-  Association
-  Association with WEAK reference
-  Aggregation
-  Aggregation with WEAK reference
-  Composition Aggregation
-  Equivalent to: 0..n







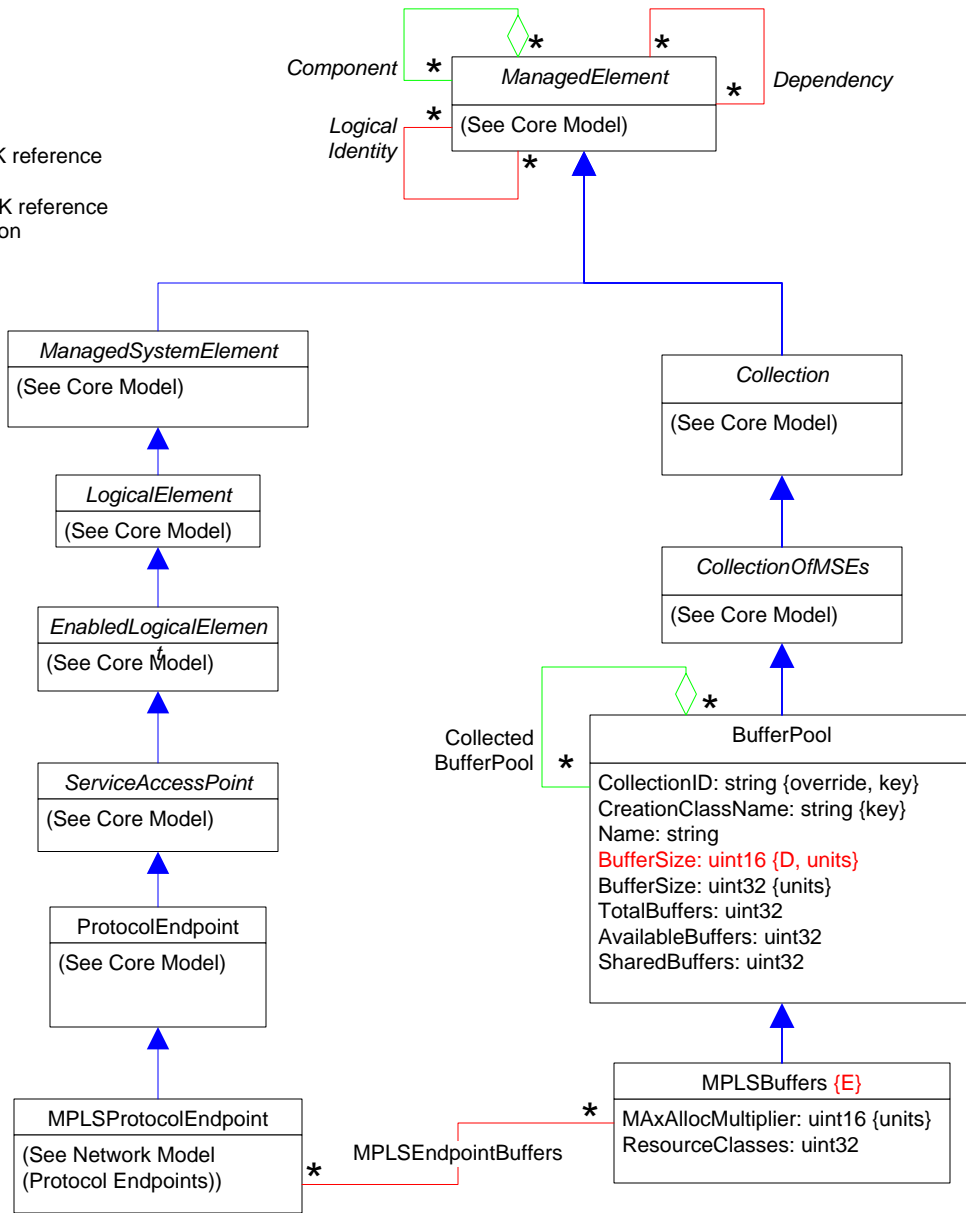

# Page 12 of 45: Buffers







-  Inheritance
-  Association
-  Association with WEAK reference
-  Aggregation
-  Aggregation with WEAK reference
-  Composition Aggregation
-  Equivalent to: 0..n

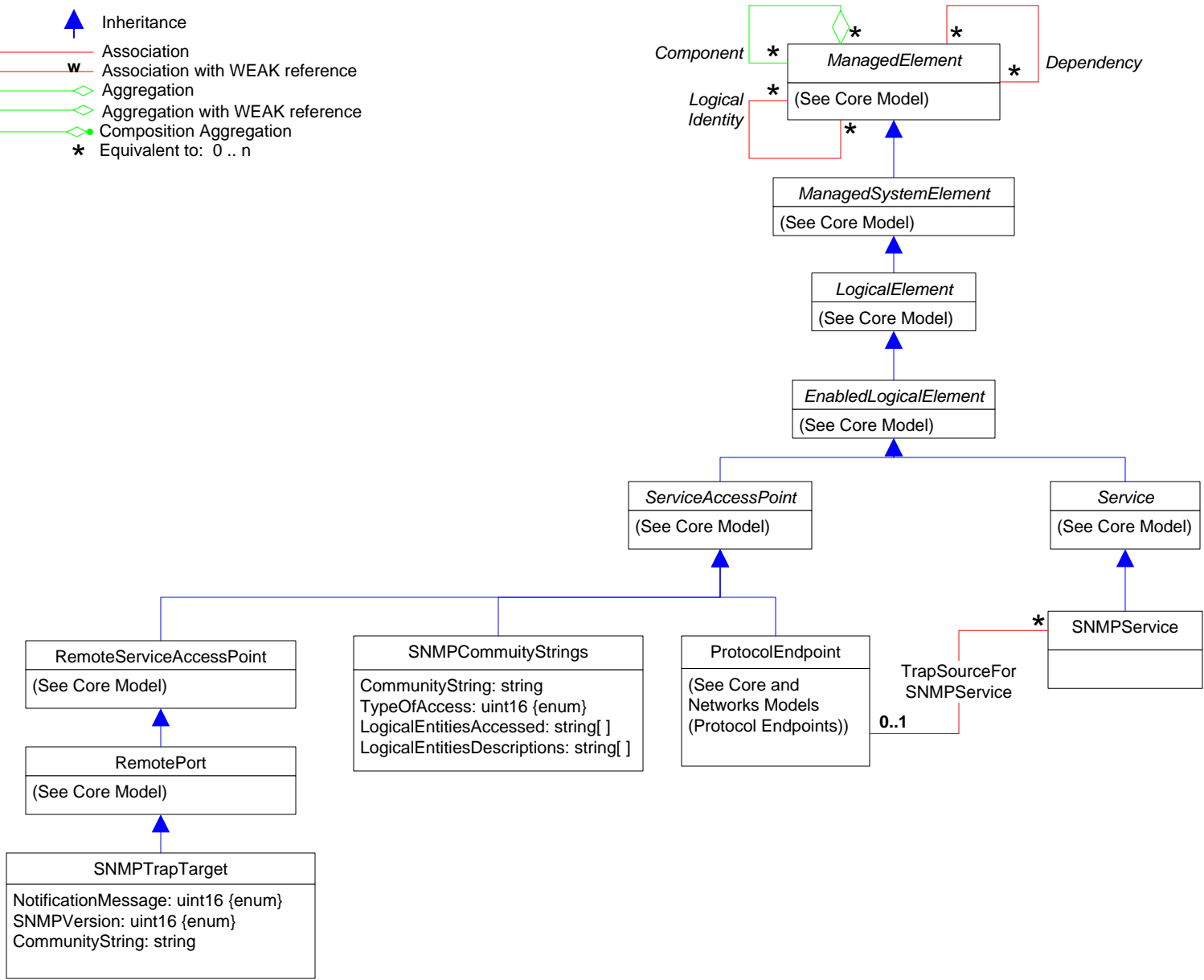







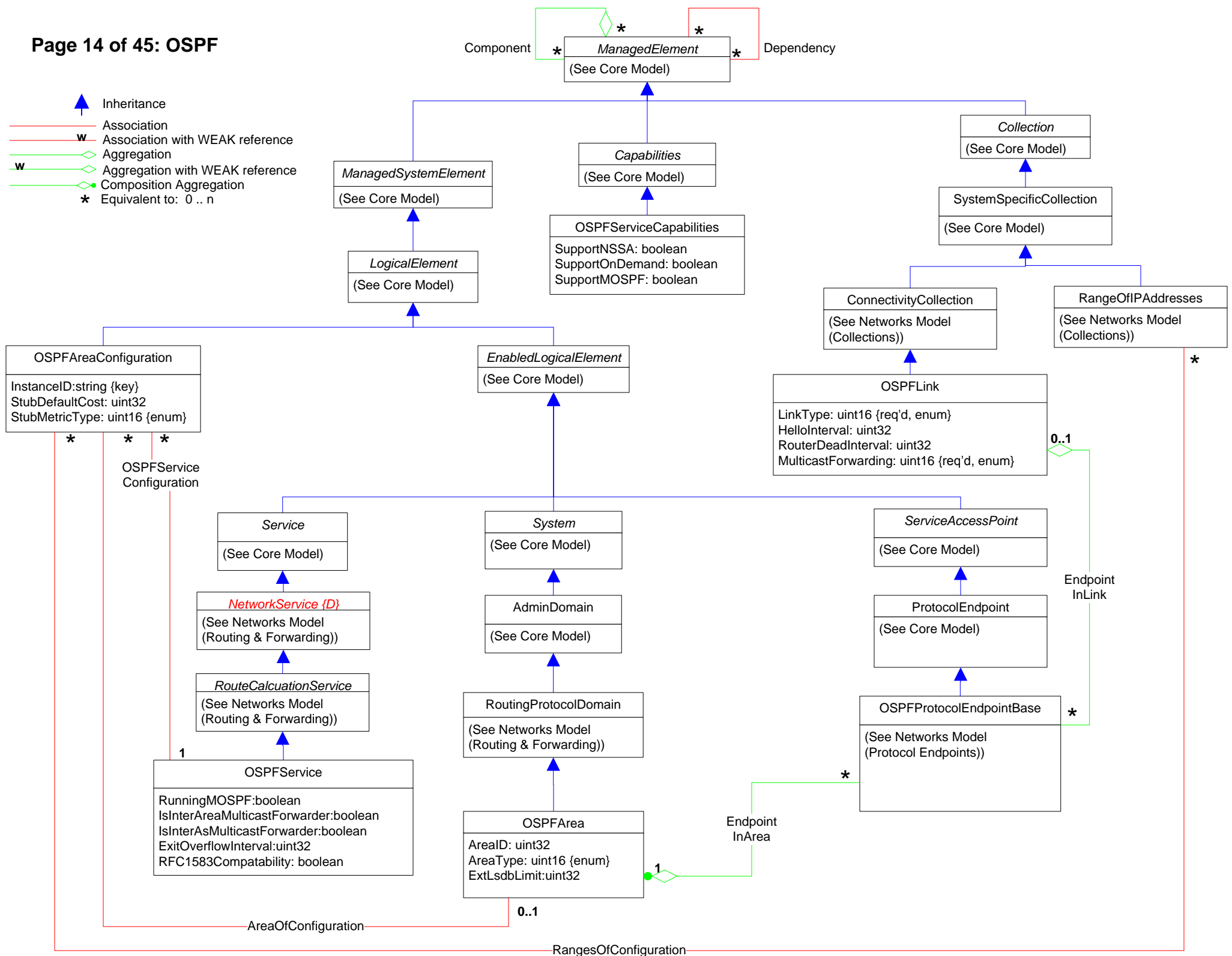

# Page 13 of 45: SNMP

-  Inheritance
-  Association
-  Association with WEAK reference
-  Aggregation
-  Aggregation with WEAK reference
-  Composition Aggregation
-  Equivalent to: 0..n



-  Inheritance
-  Association
-  Association with WEAK reference
-  Aggregation
-  Aggregation with WEAK reference
-  Composition Aggregation
-  Equivalent to: 0 .. n



-  Inheritance
-  Association
-  Association with WEAK reference
-  Aggregation
-  Aggregation with WEAK reference
-  Composition Aggregation
-  Equivalent to: 0..n

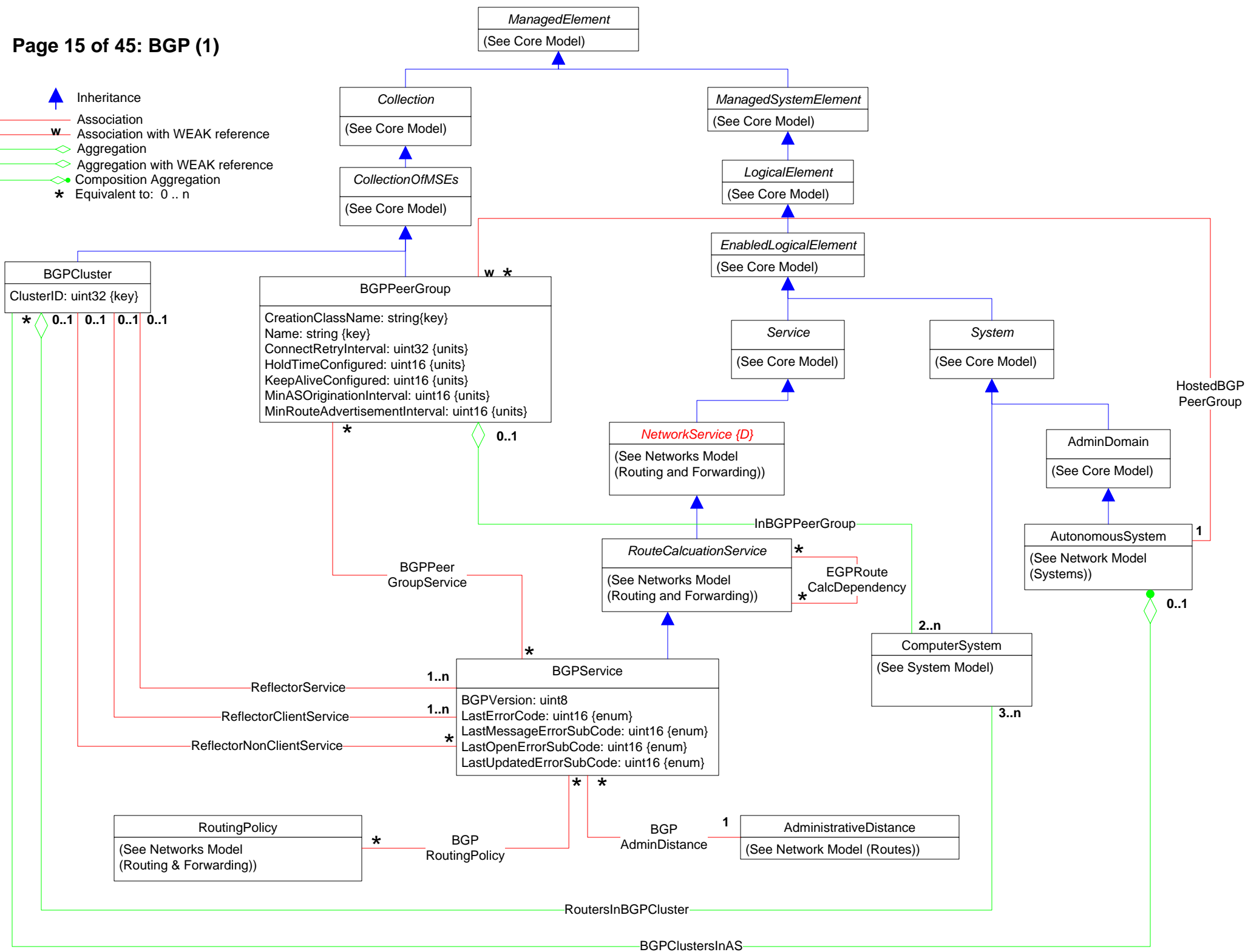

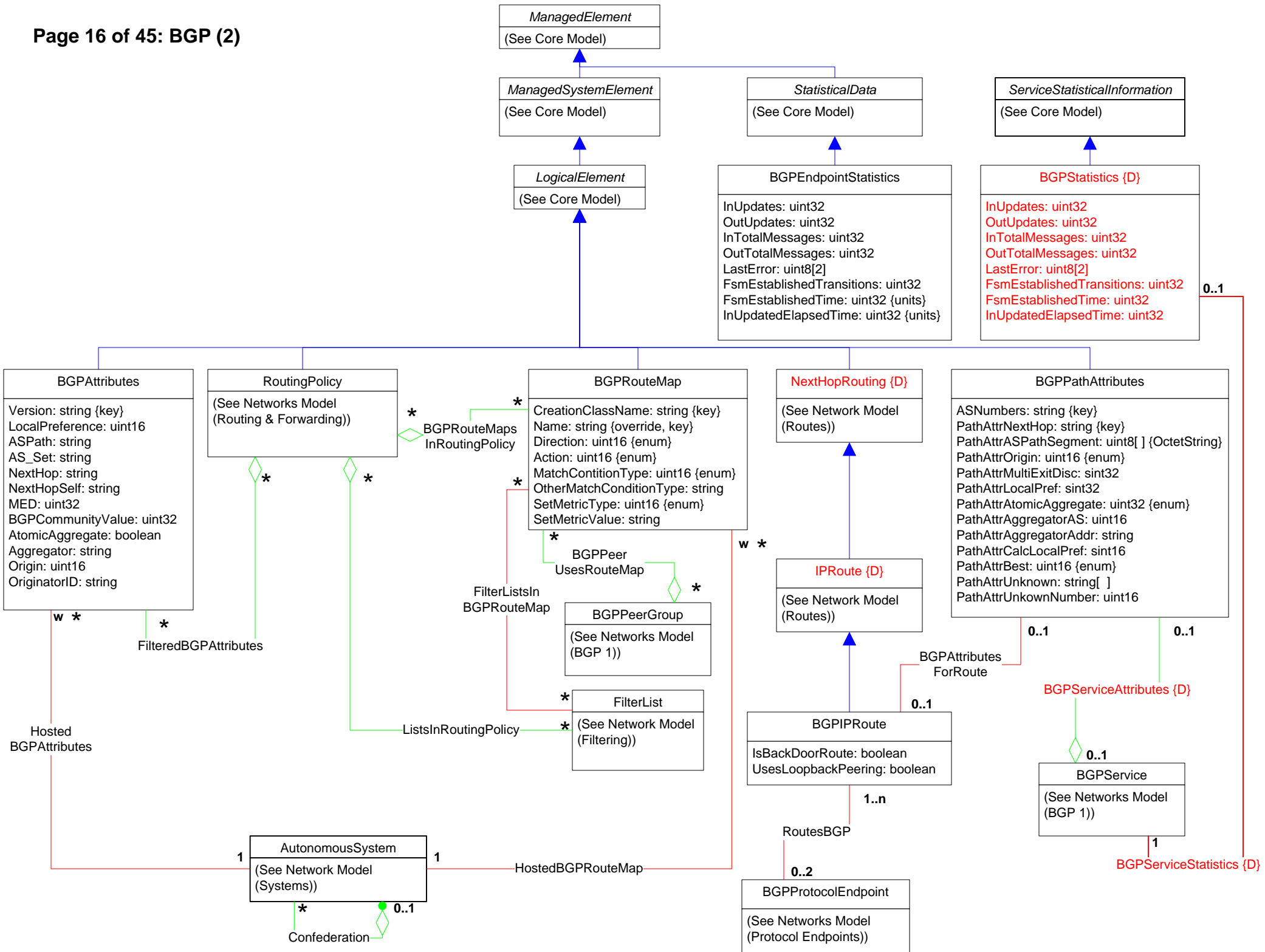



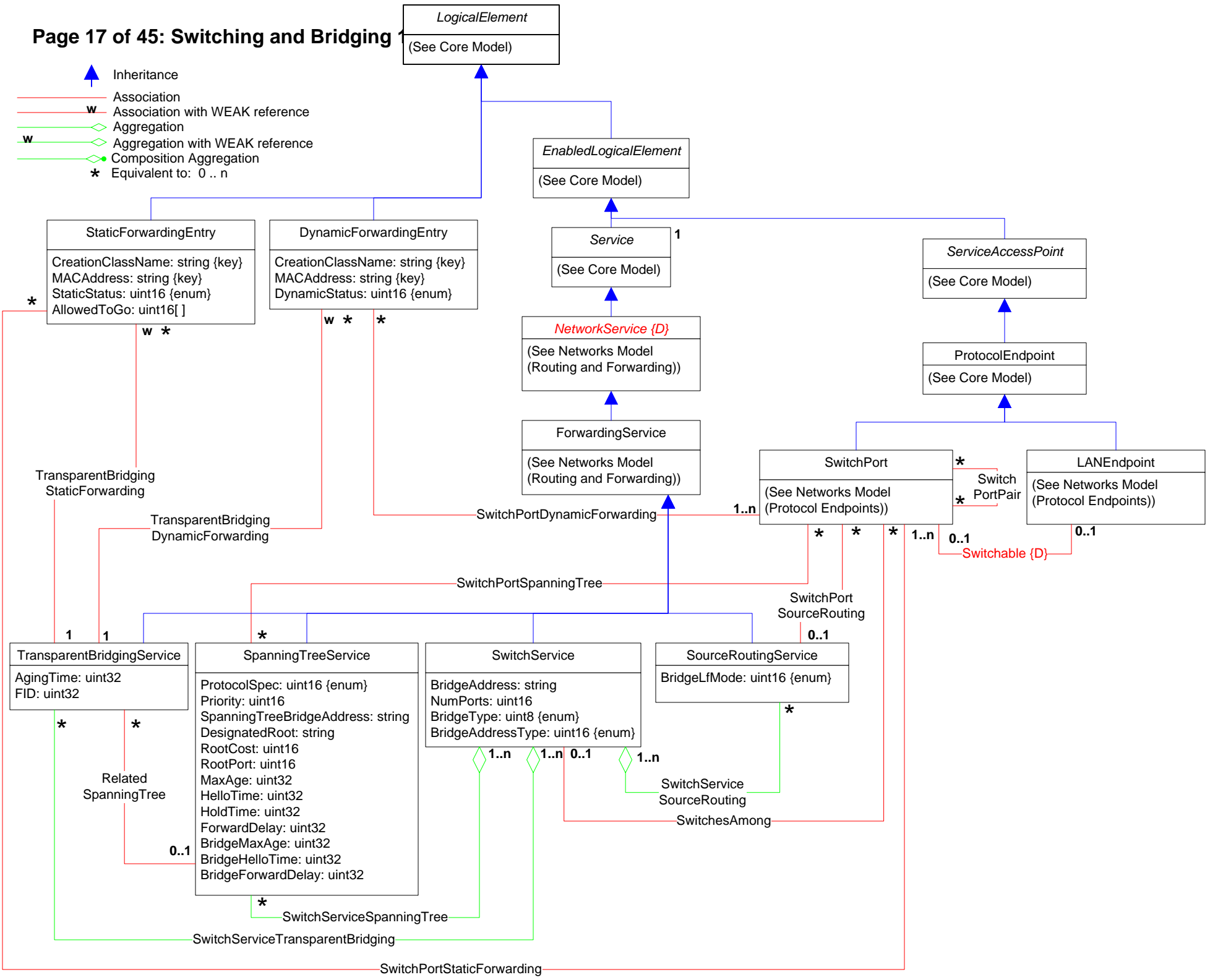

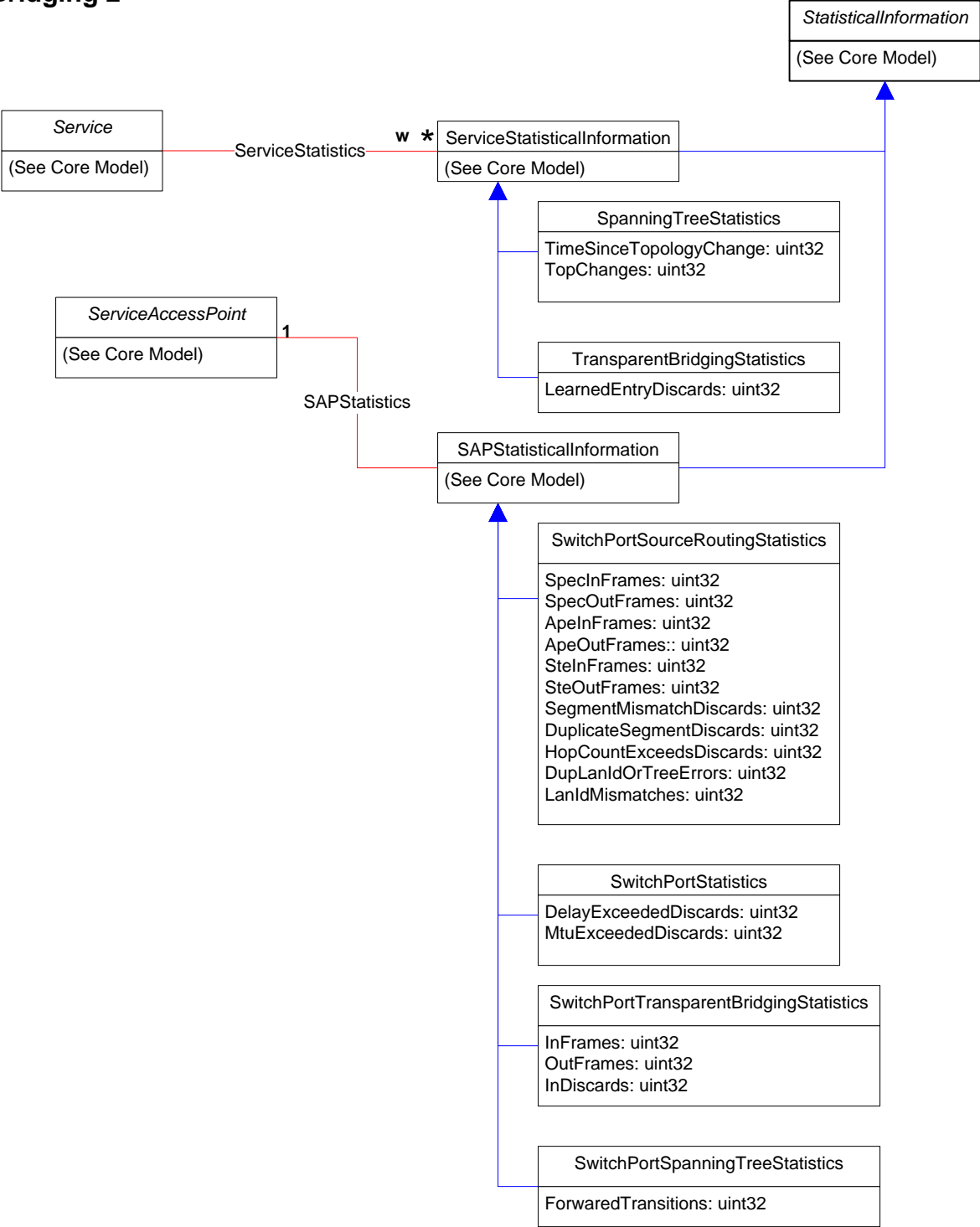







Page 19 of 45: QOS

-  Inheritance
-  Association
-  Association with WEAK reference
-  Aggregation
-  Aggregation with WEAK reference
-  Composition Aggregation
-  Equivalent to: 0..n

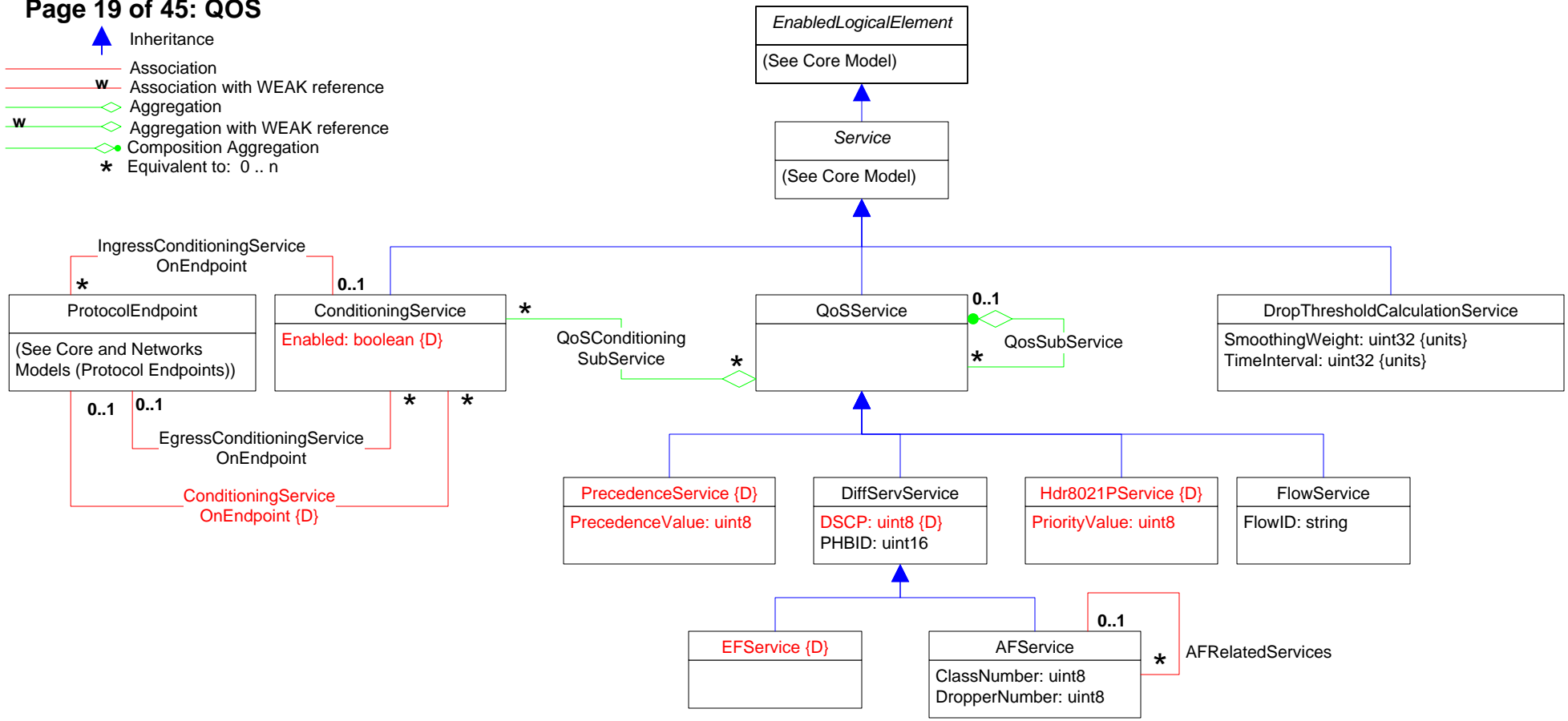

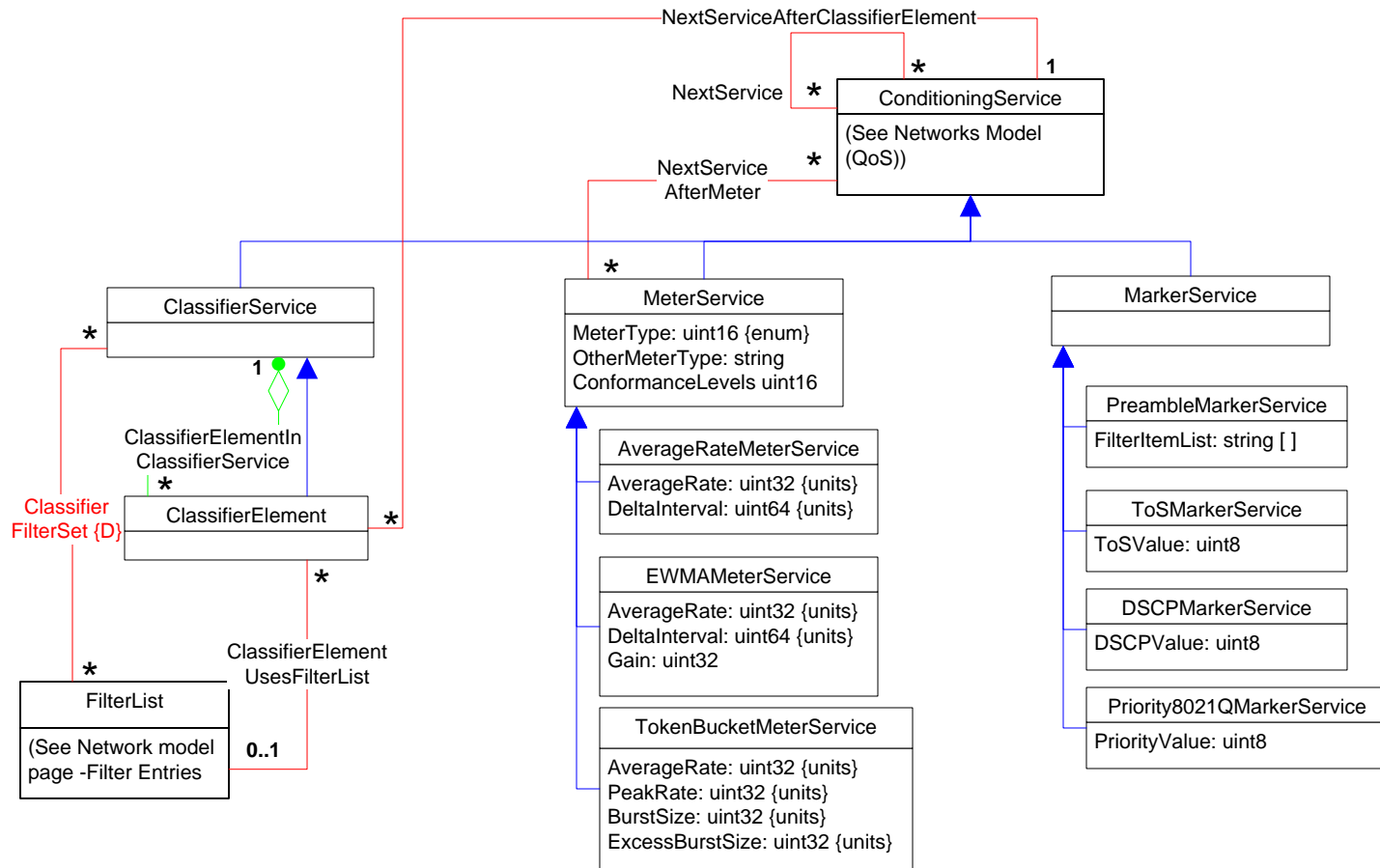
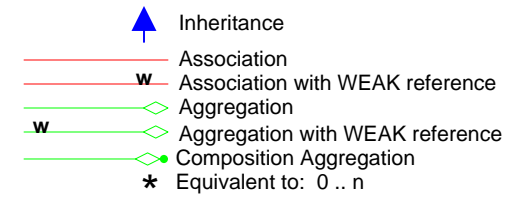

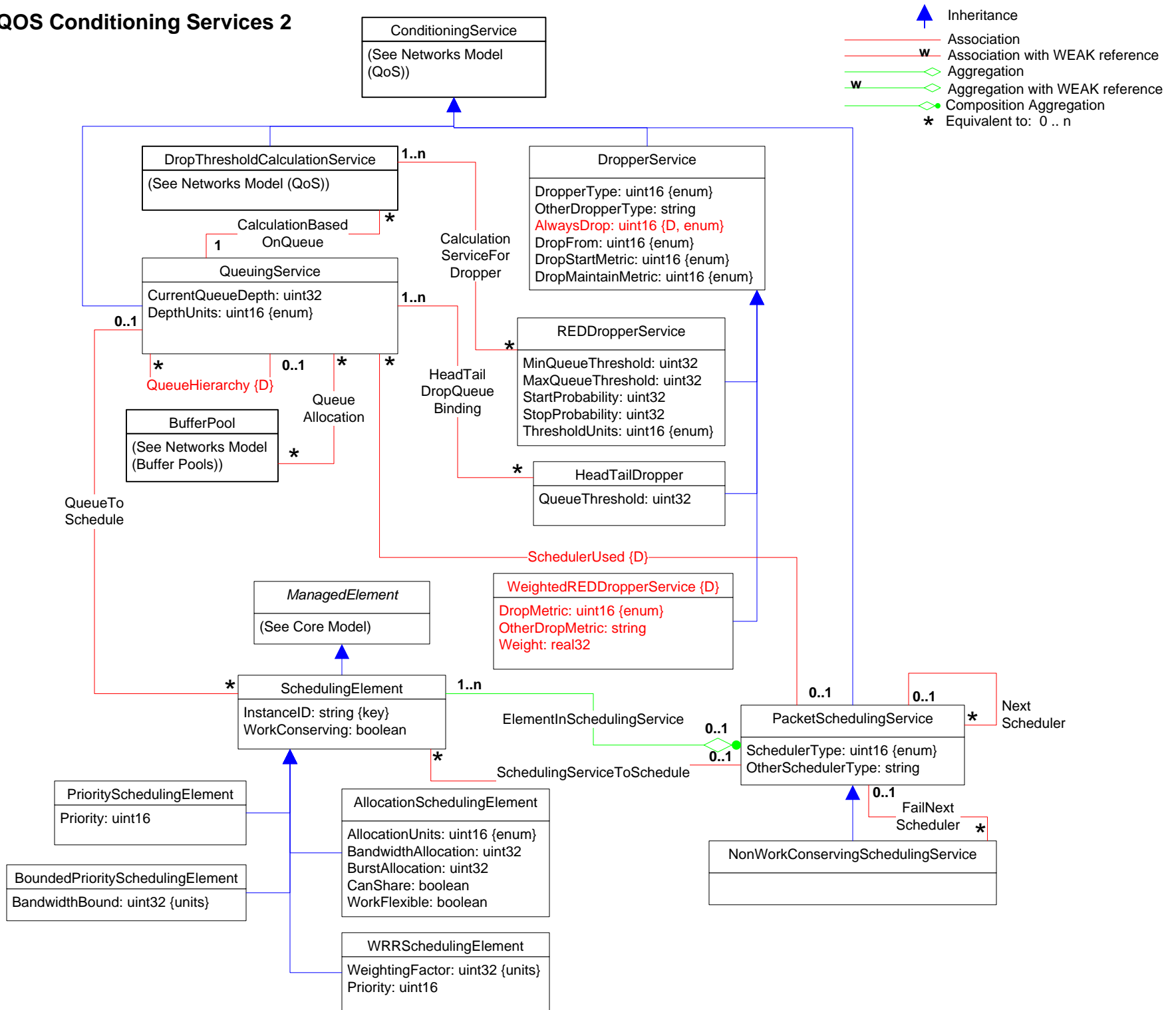

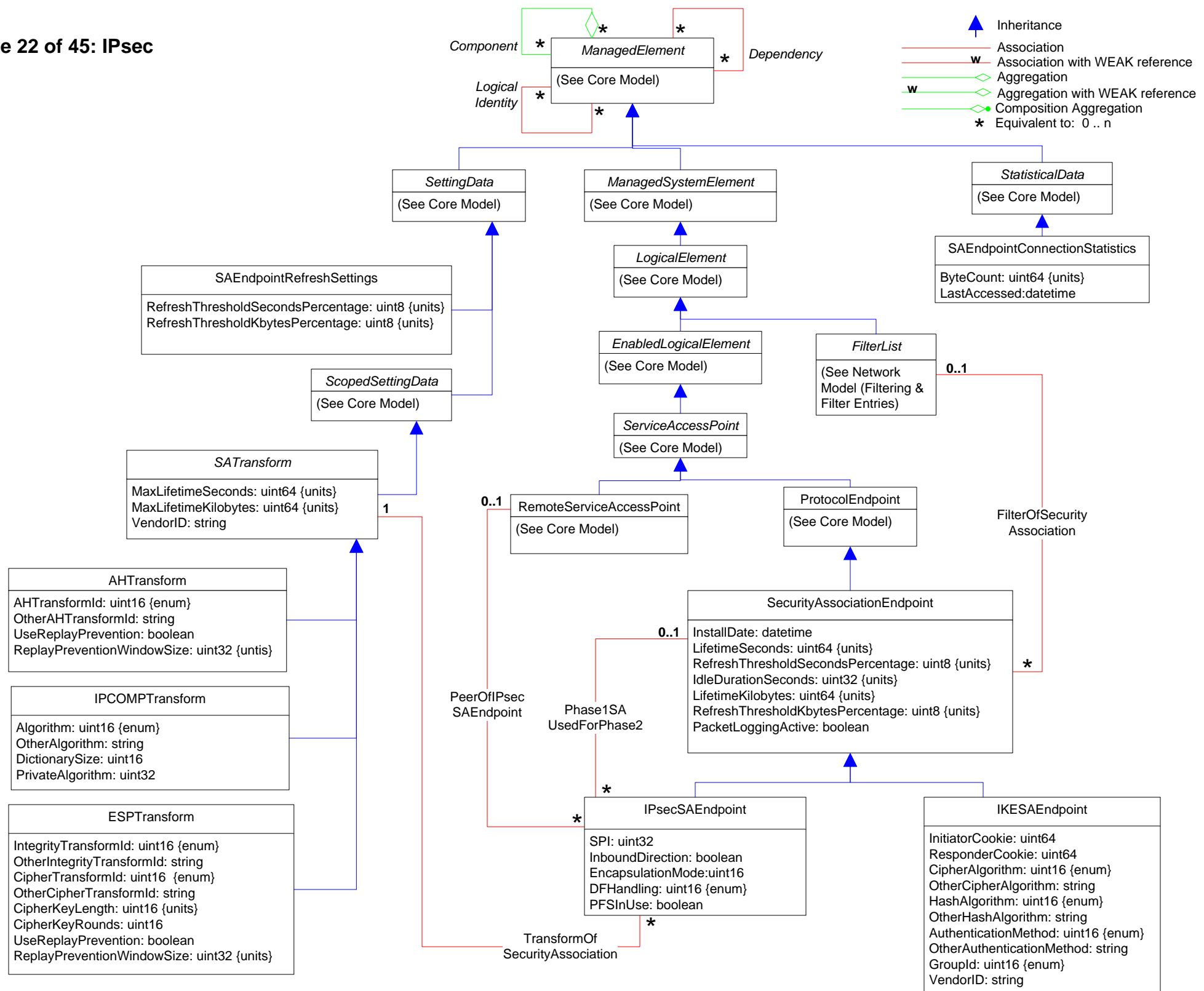

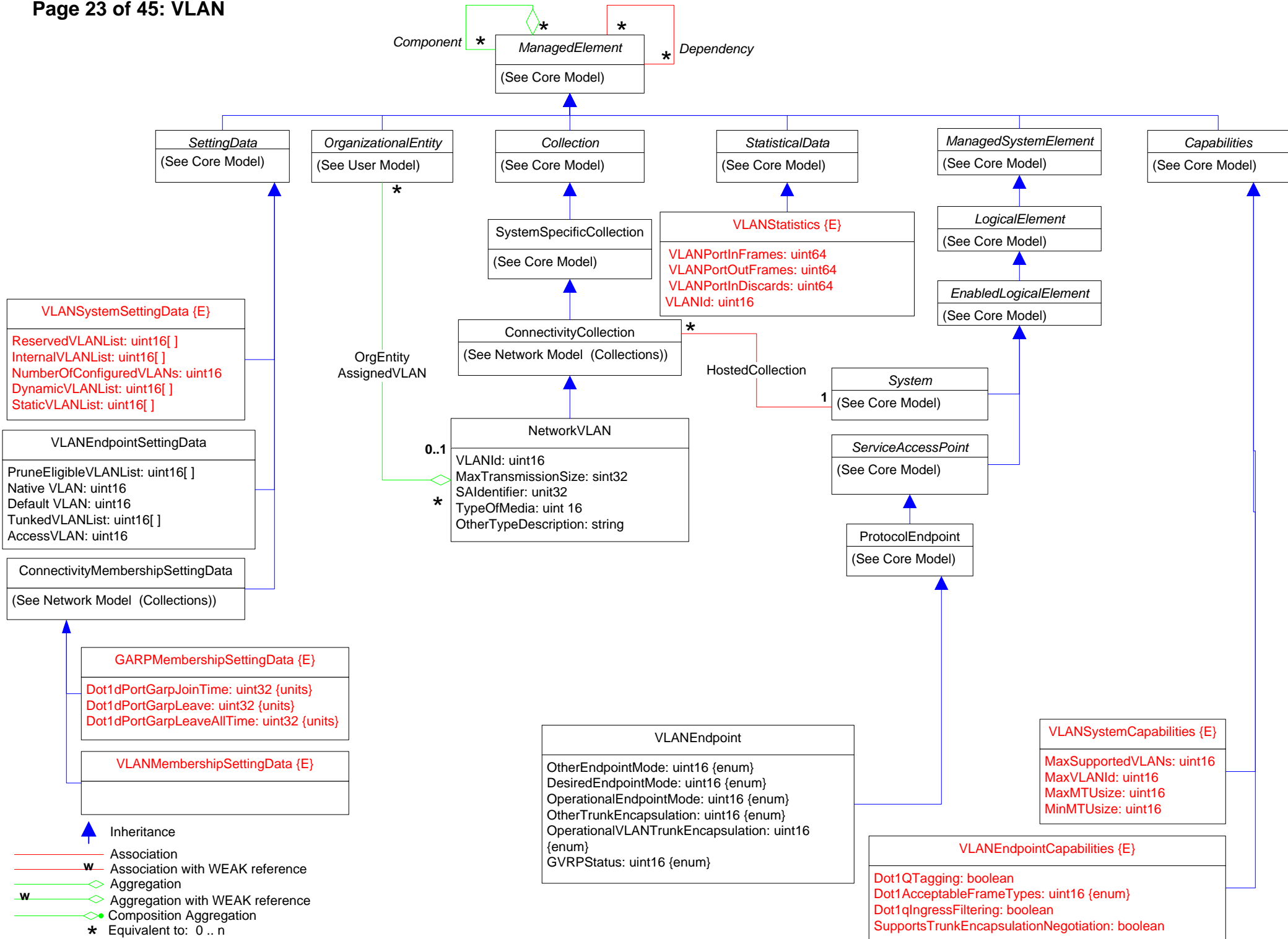





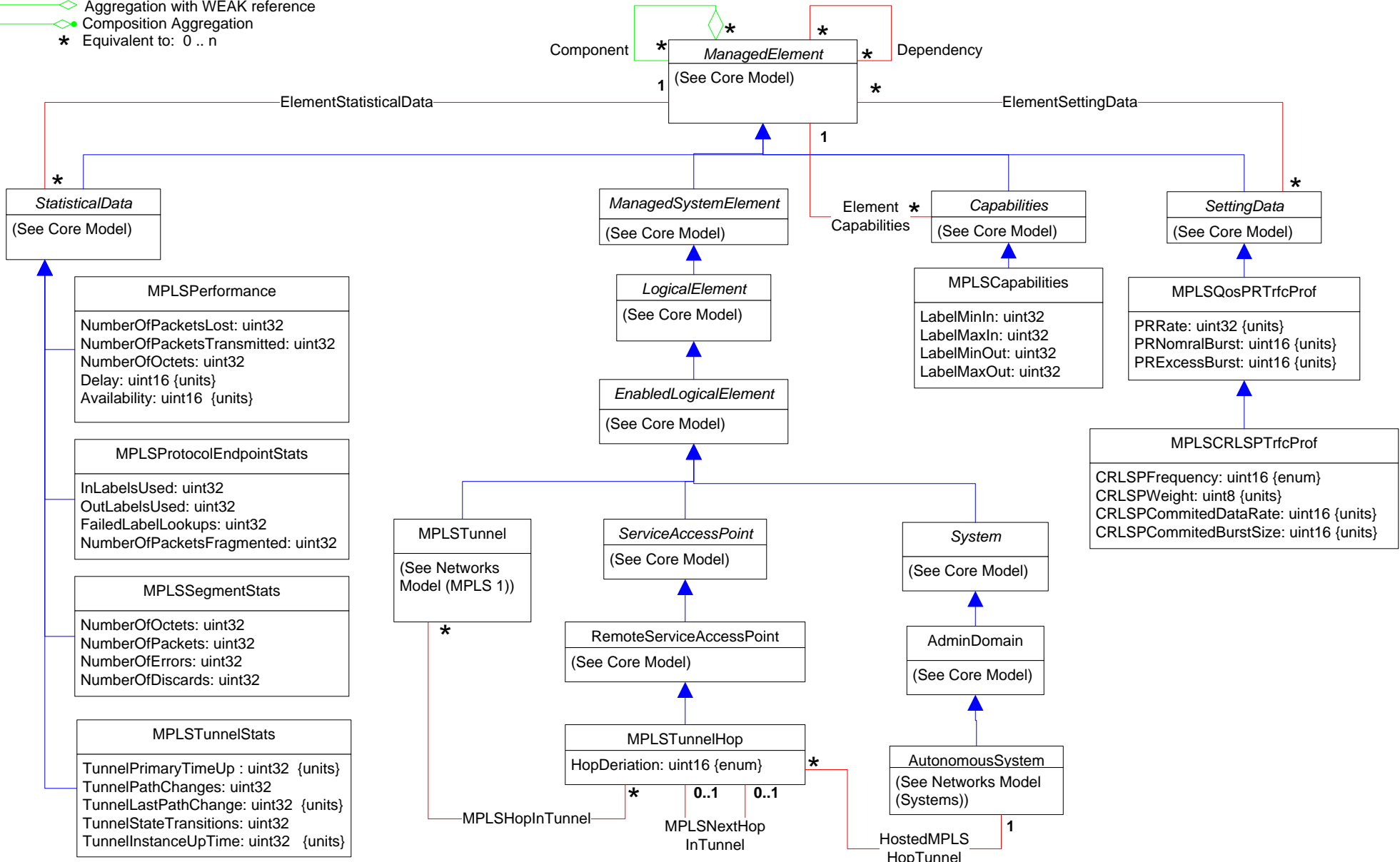
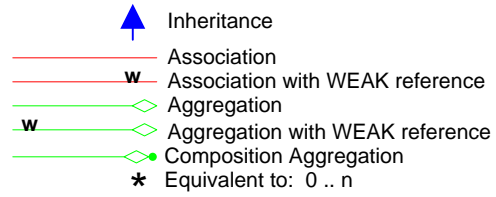











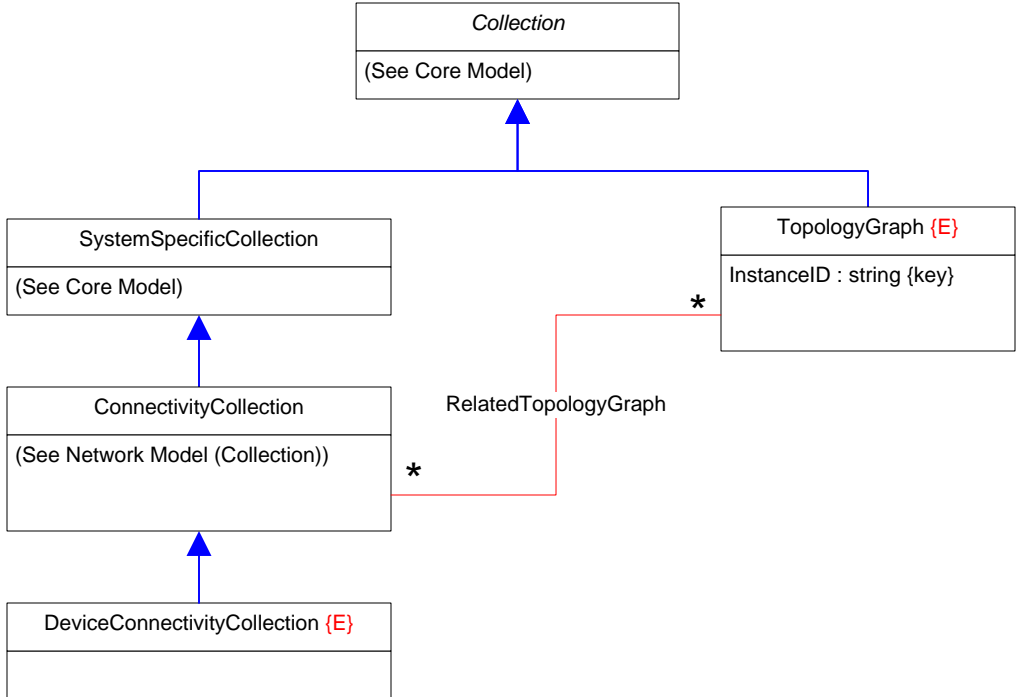

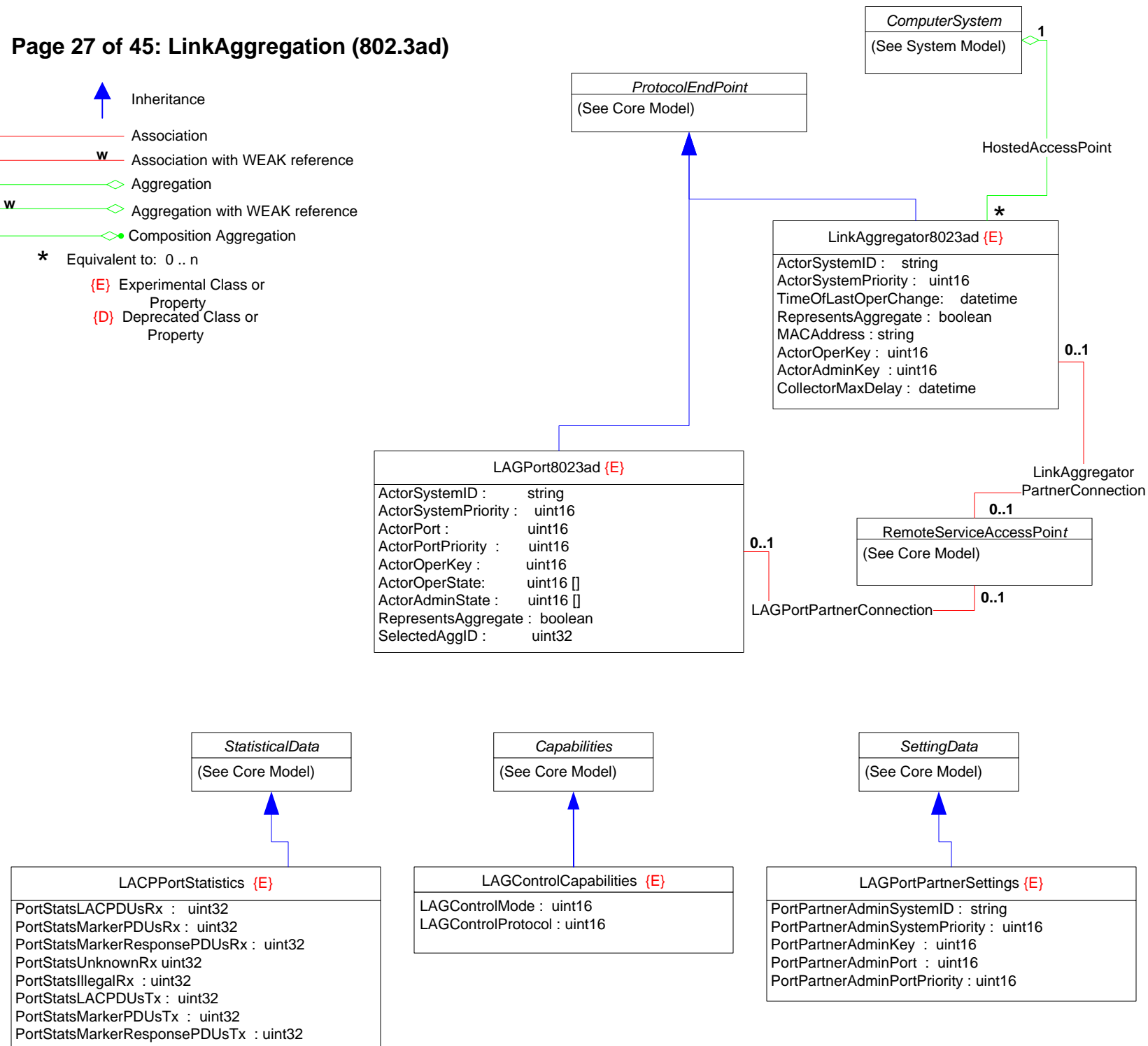
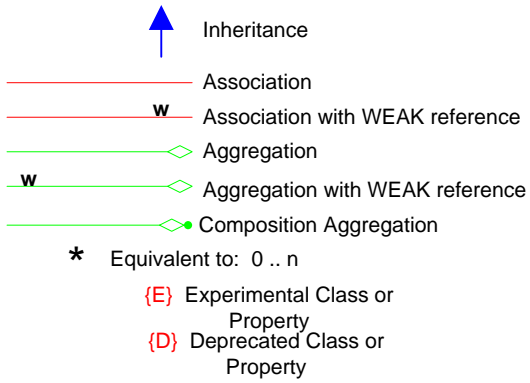

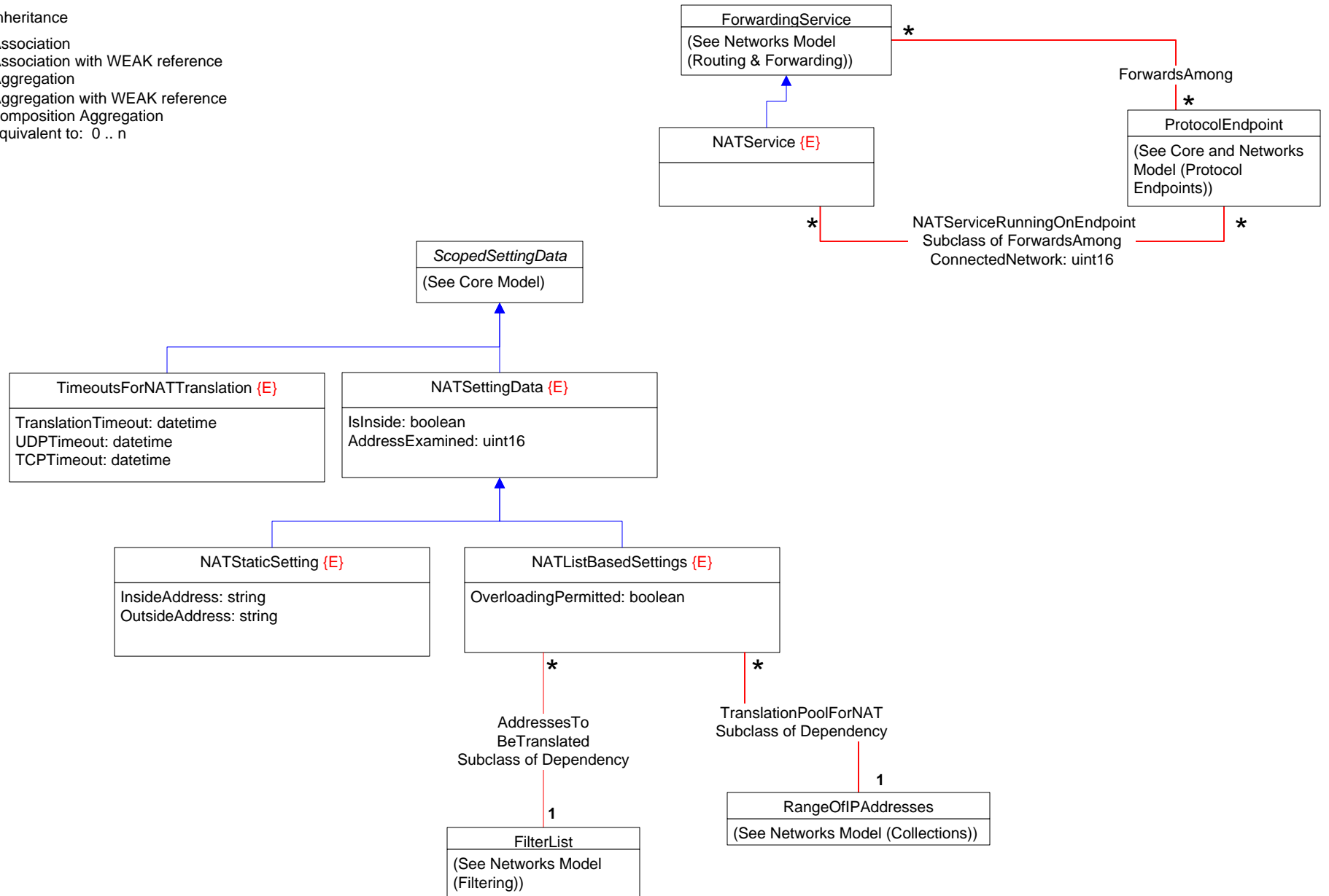
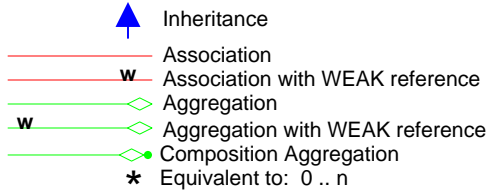

-  Inheritance
-  Association
-  Association with WEAK reference
-  Aggregation
-  Aggregation with WEAK reference
-  Composition Aggregation
-  Equivalent to: 0 .. n











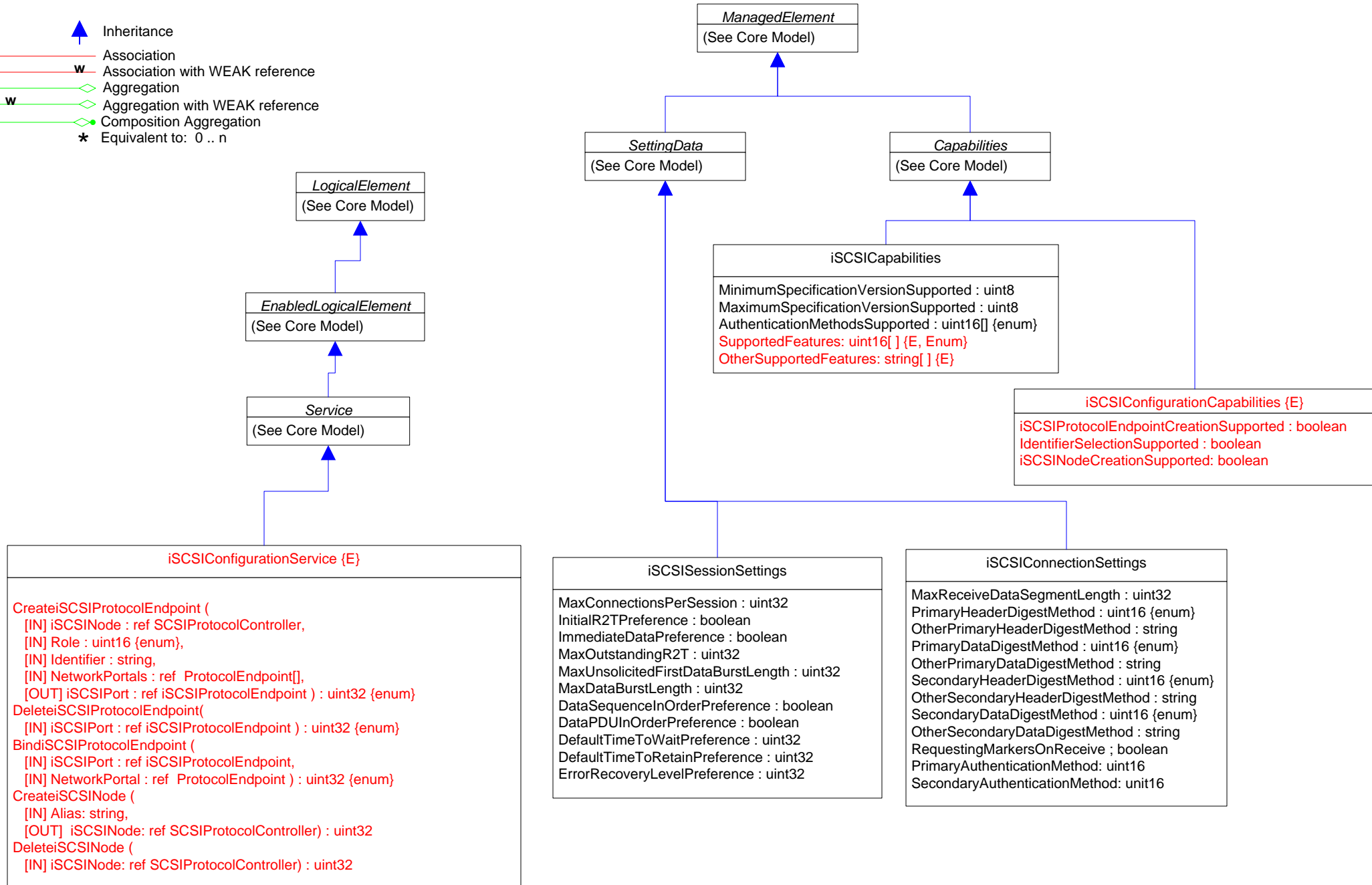

## Page 25 : Network Address Translation (NAT)







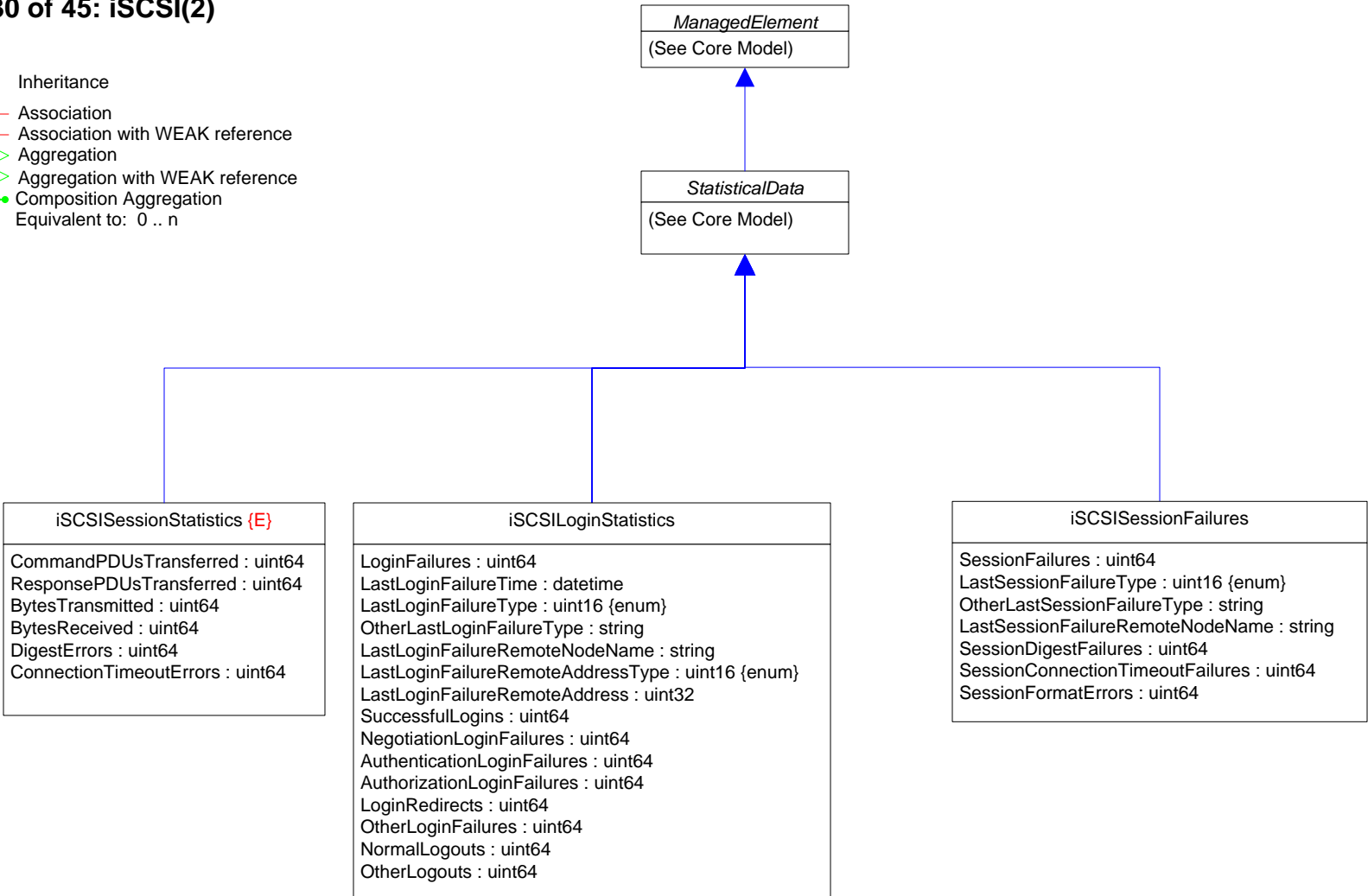

-  Inheritance
-  Association
-  Association with WEAK reference
-  Aggregation
-  Aggregation with WEAK reference
-  Composition Aggregation
-  Equivalent to: 0 .. n



-  Inheritance
-  Association
-  Association with WEAK reference
-  Aggregation
-  Aggregation with WEAK reference
-  Composition Aggregation
-  Equivalent to: 0 .. n





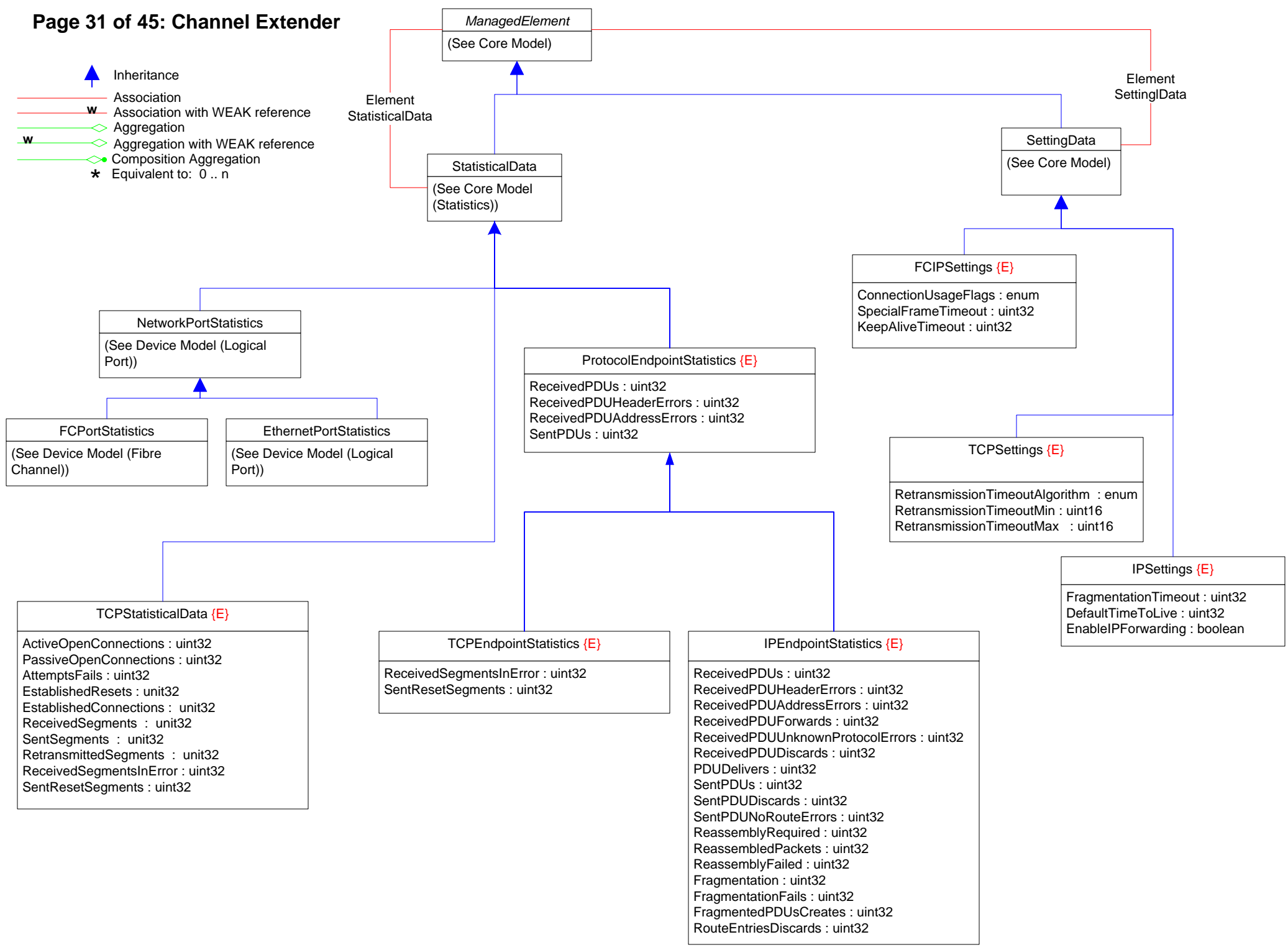

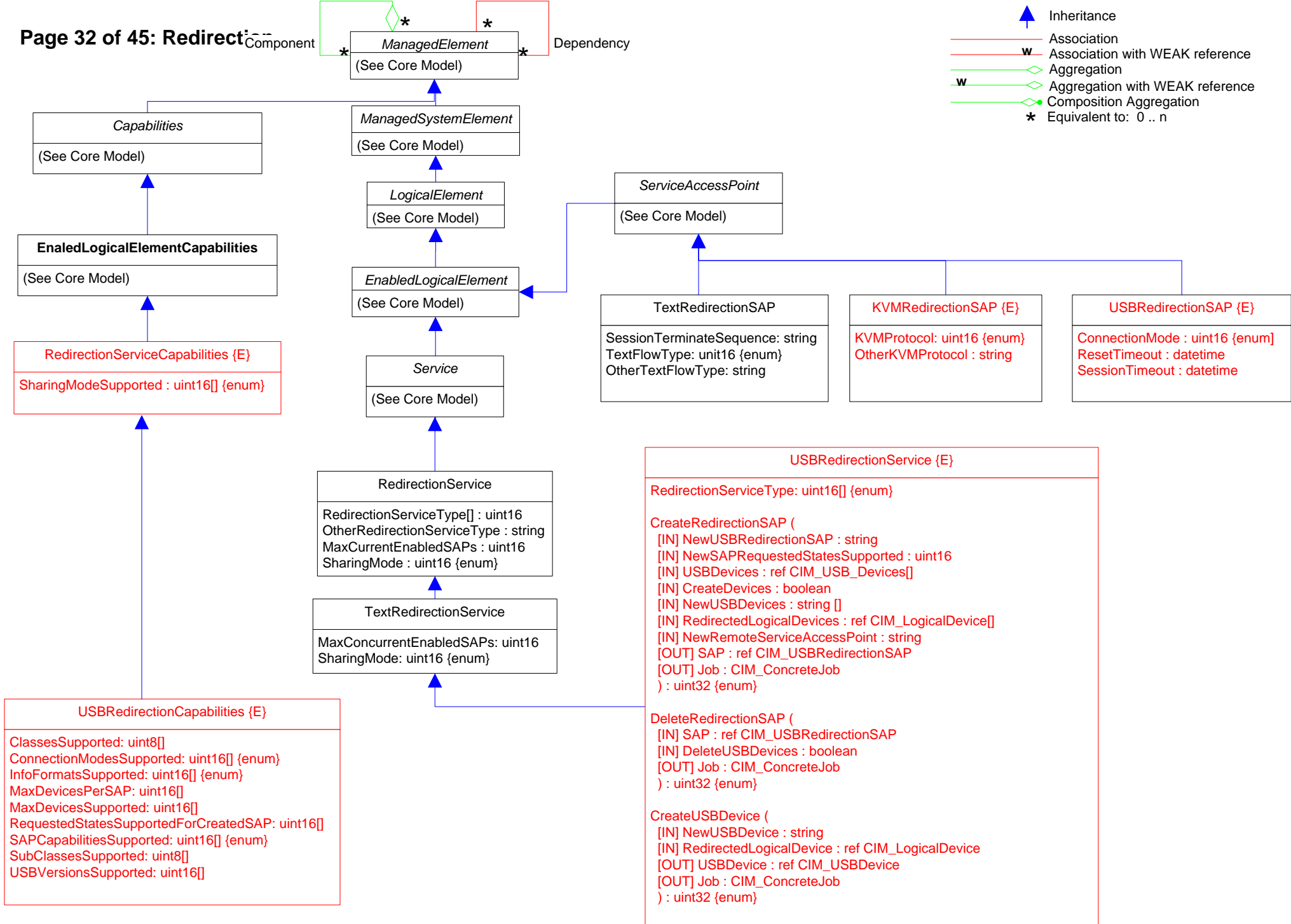

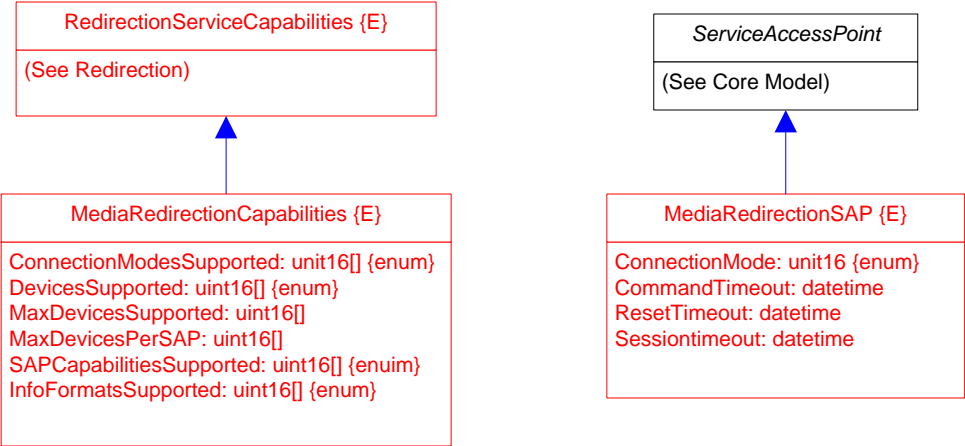
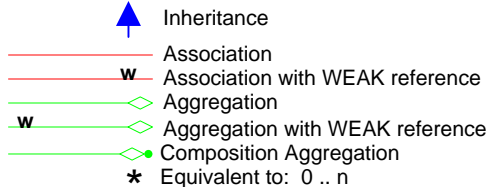

-  Inheritance
-  Association
-  Association with WEAK reference
-  Aggregation
-  Aggregation with WEAK reference
-  Composition Aggregation
-  Equivalent to: 0 .. n









-  Inheritance
-  Association
-  Association with WEAK reference
-  Aggregation
-  Aggregation with WEAK reference
-  Composition Aggregation
-  Equivalent to: 0 .. n

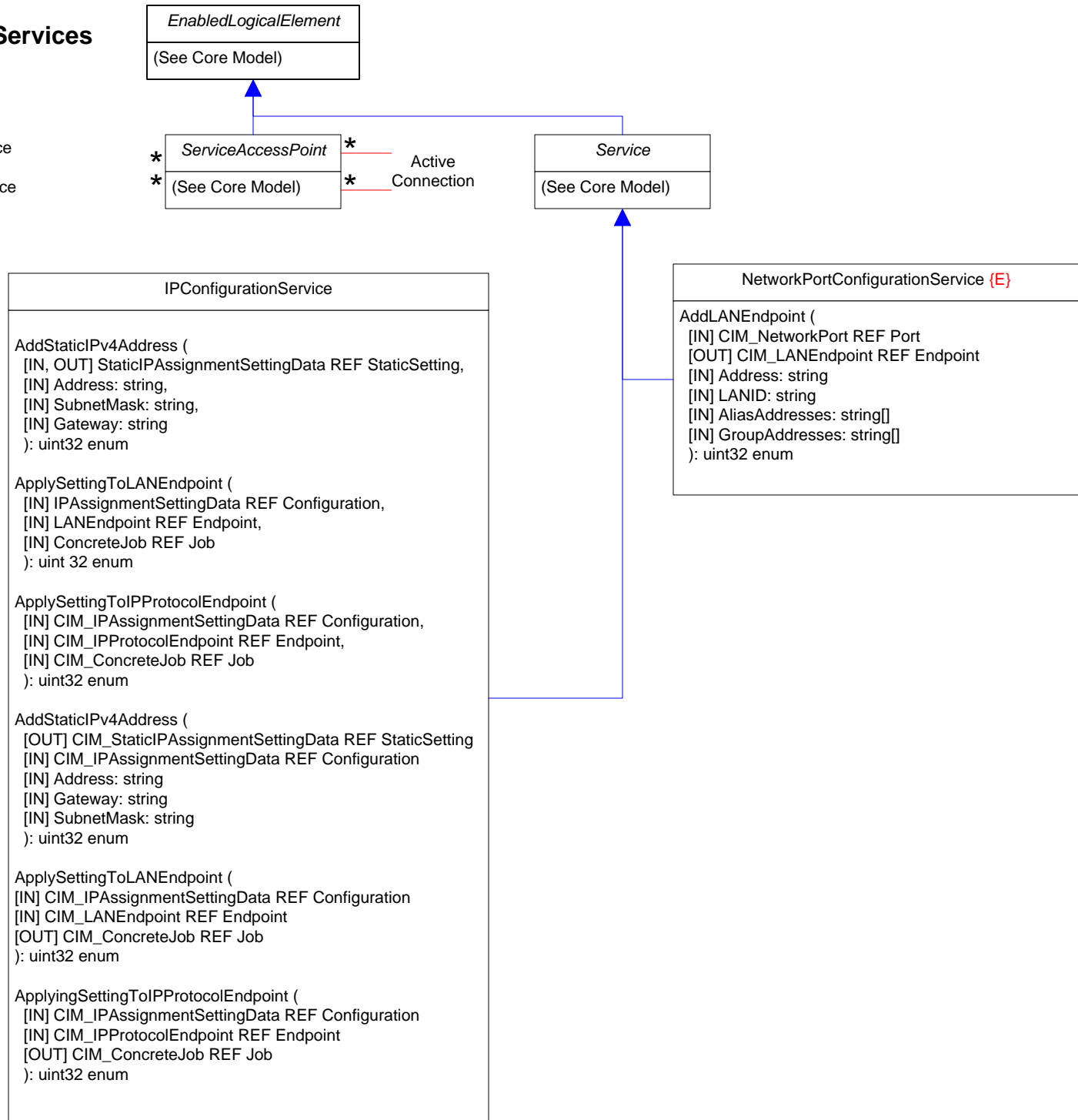

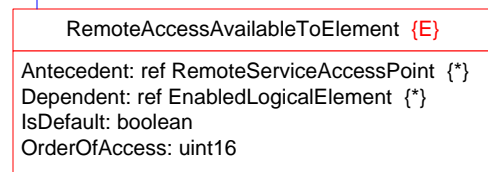
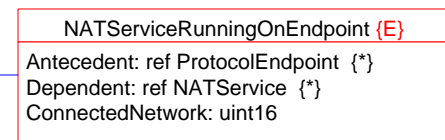
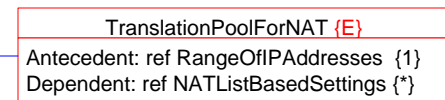
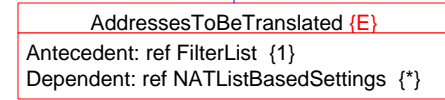
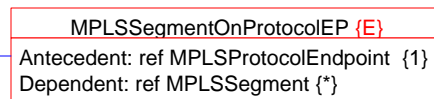
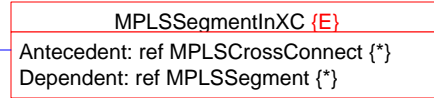
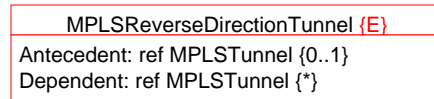
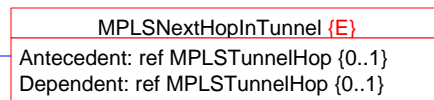
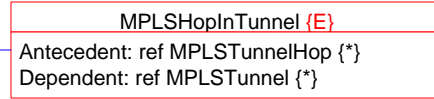
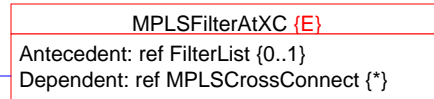
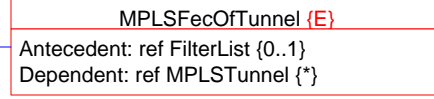
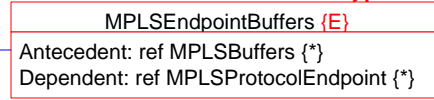
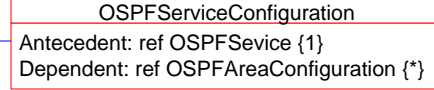
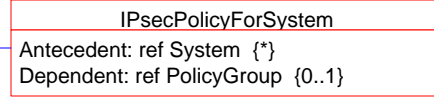
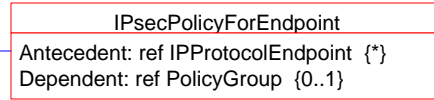
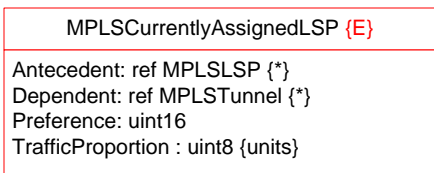
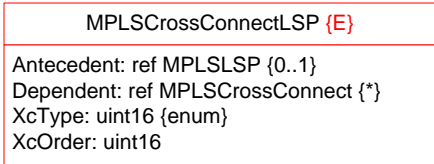
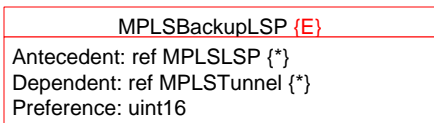
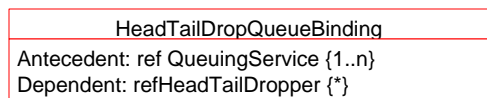
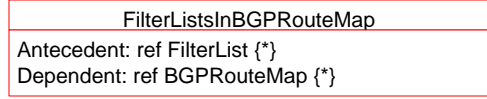
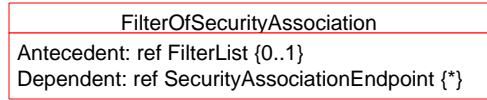
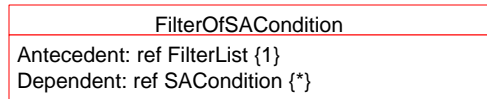
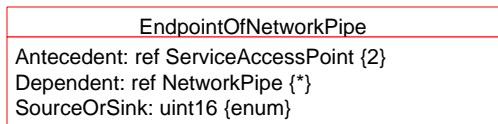
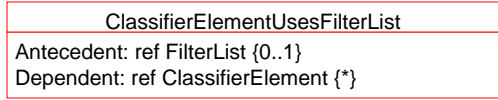
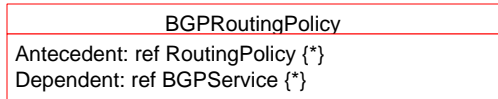
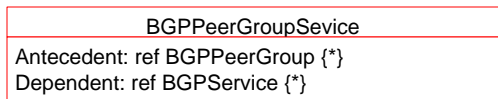
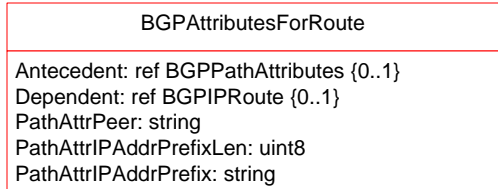
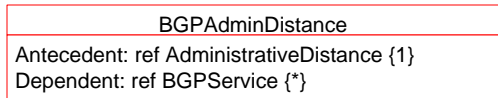
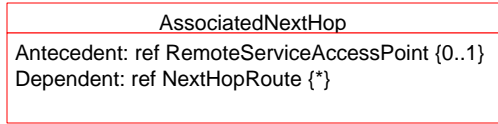
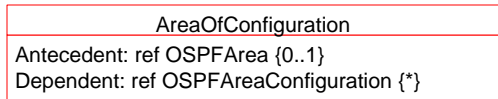
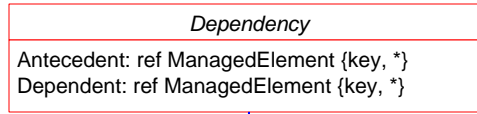

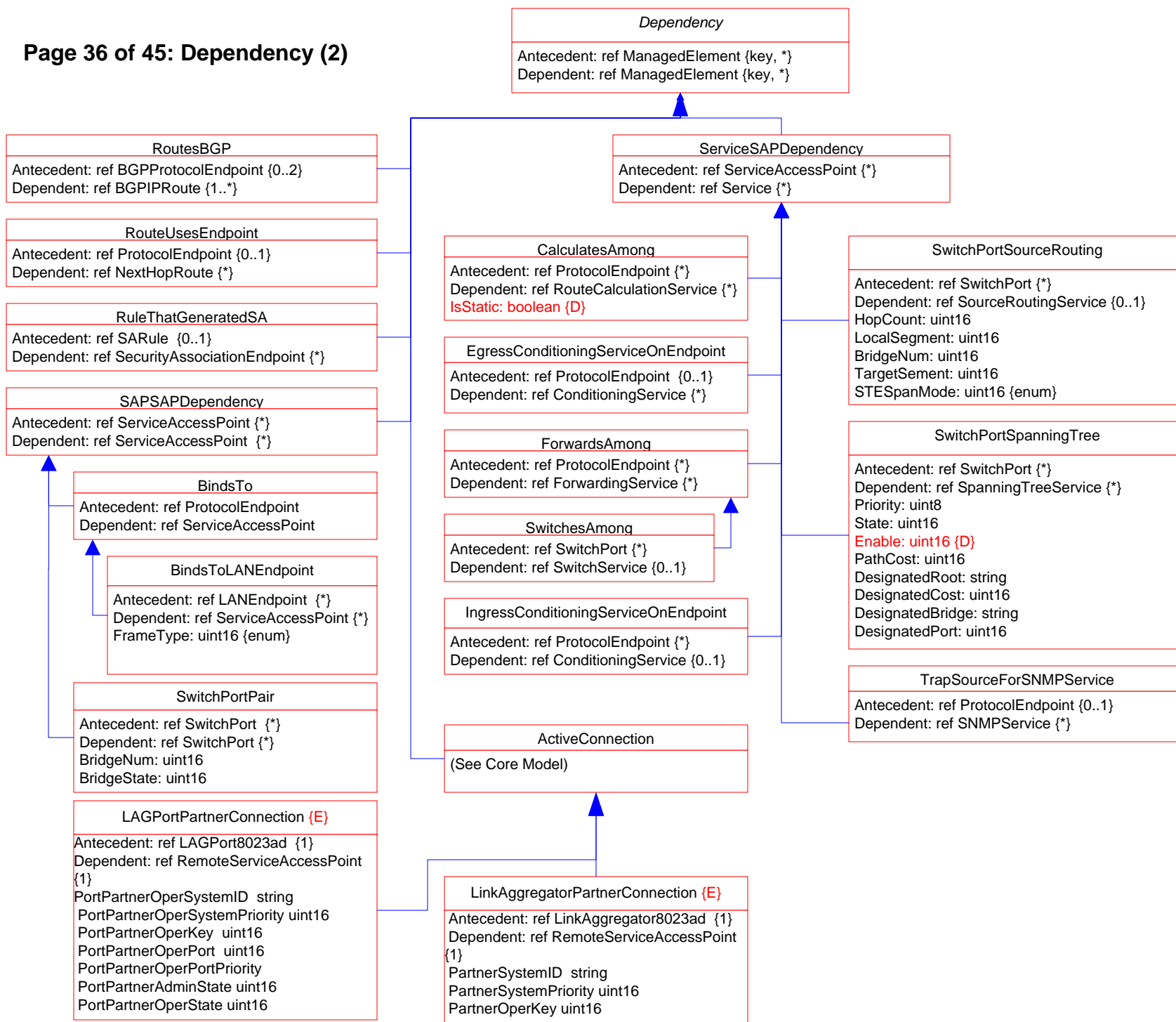

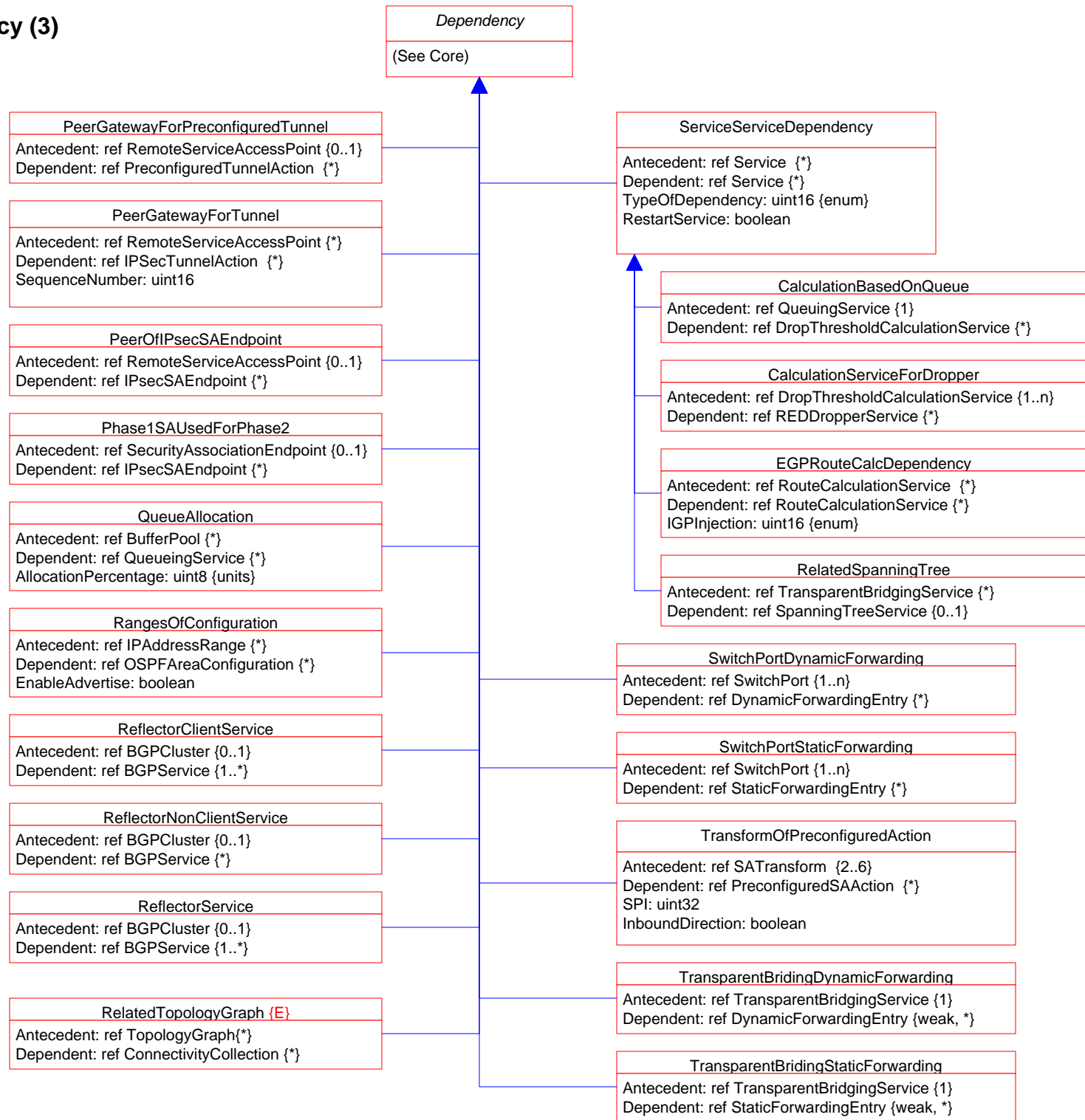

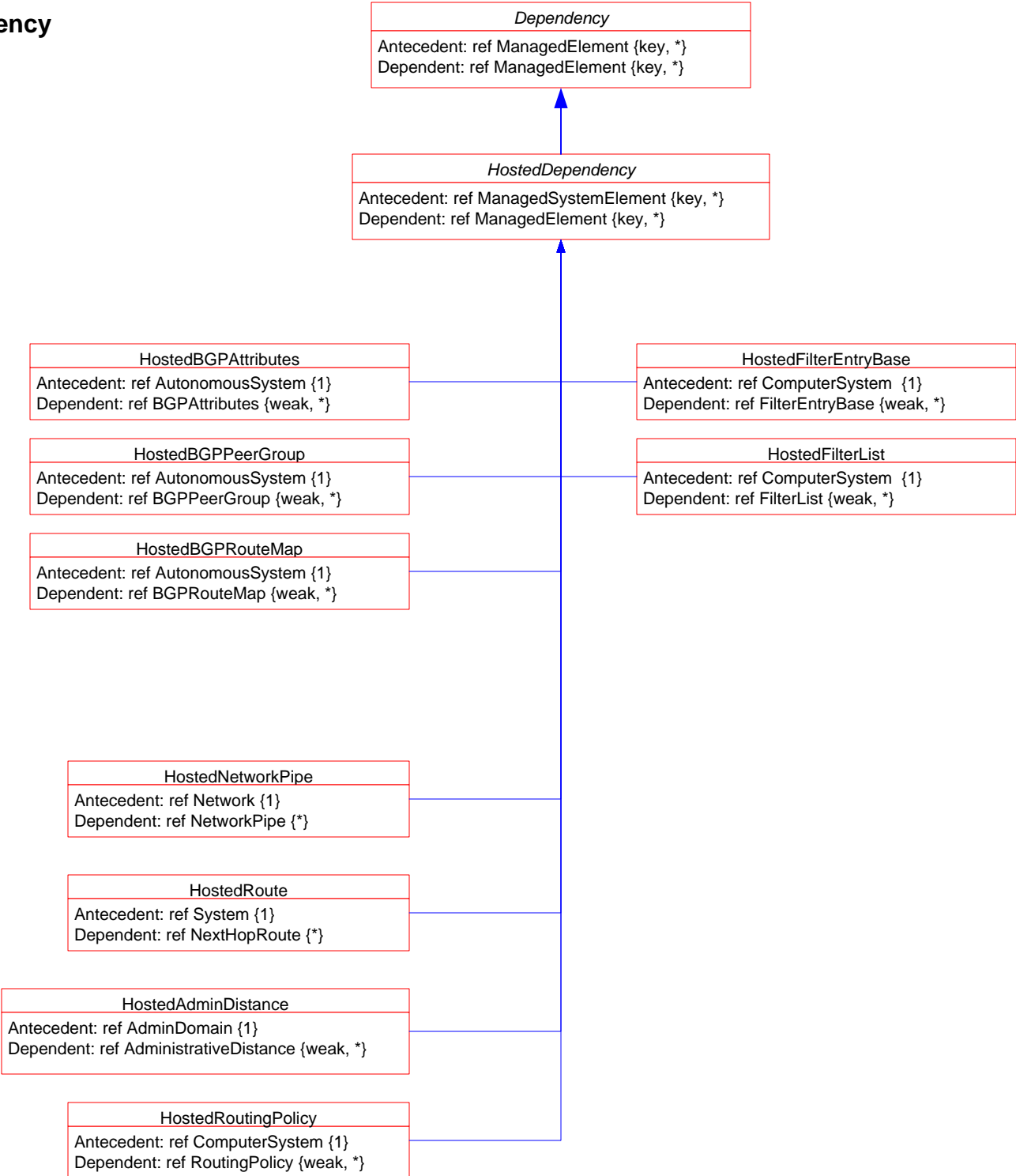

## Page 39 of 45: Association Hierarchy

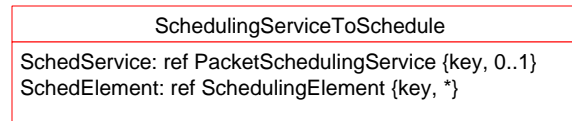
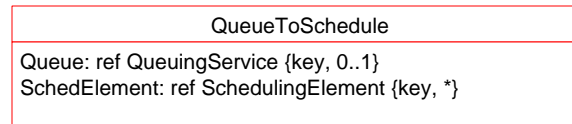
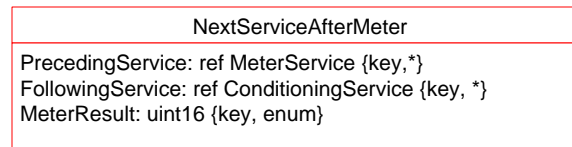
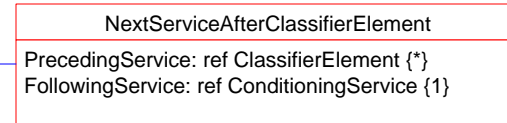
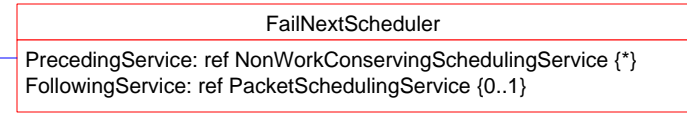
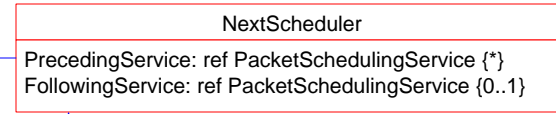
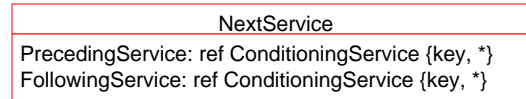
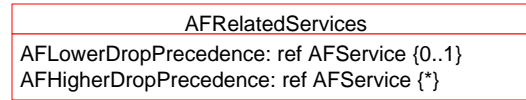
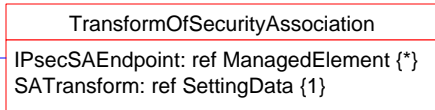
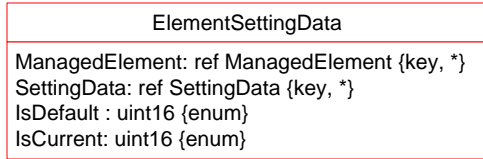
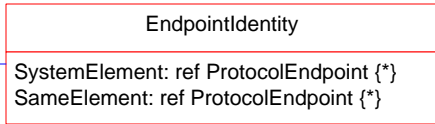
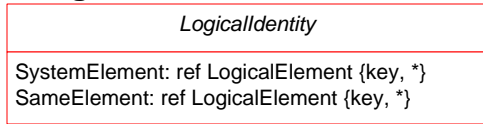

# Page 40 of 45: Aggregation Hierarchy 1

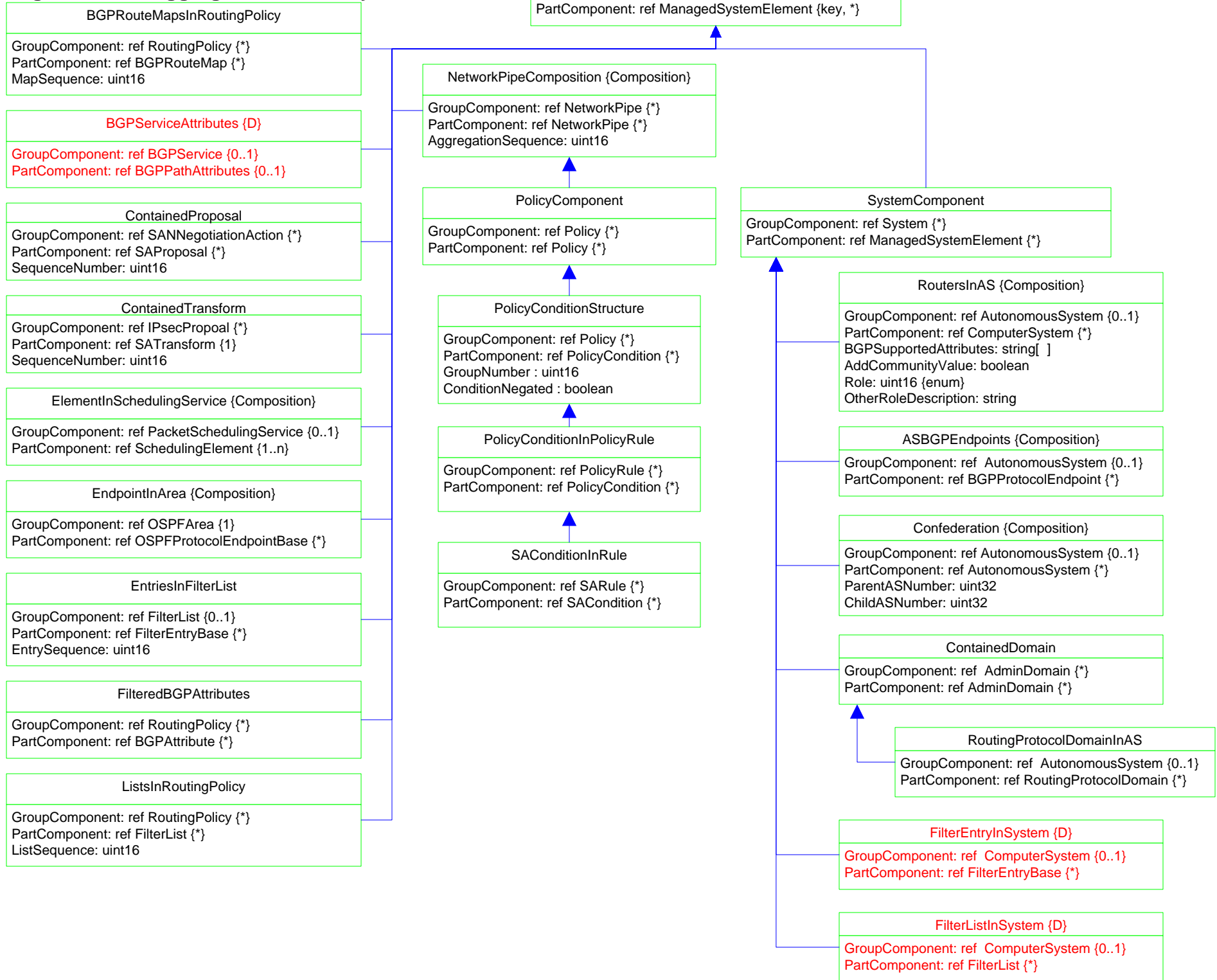



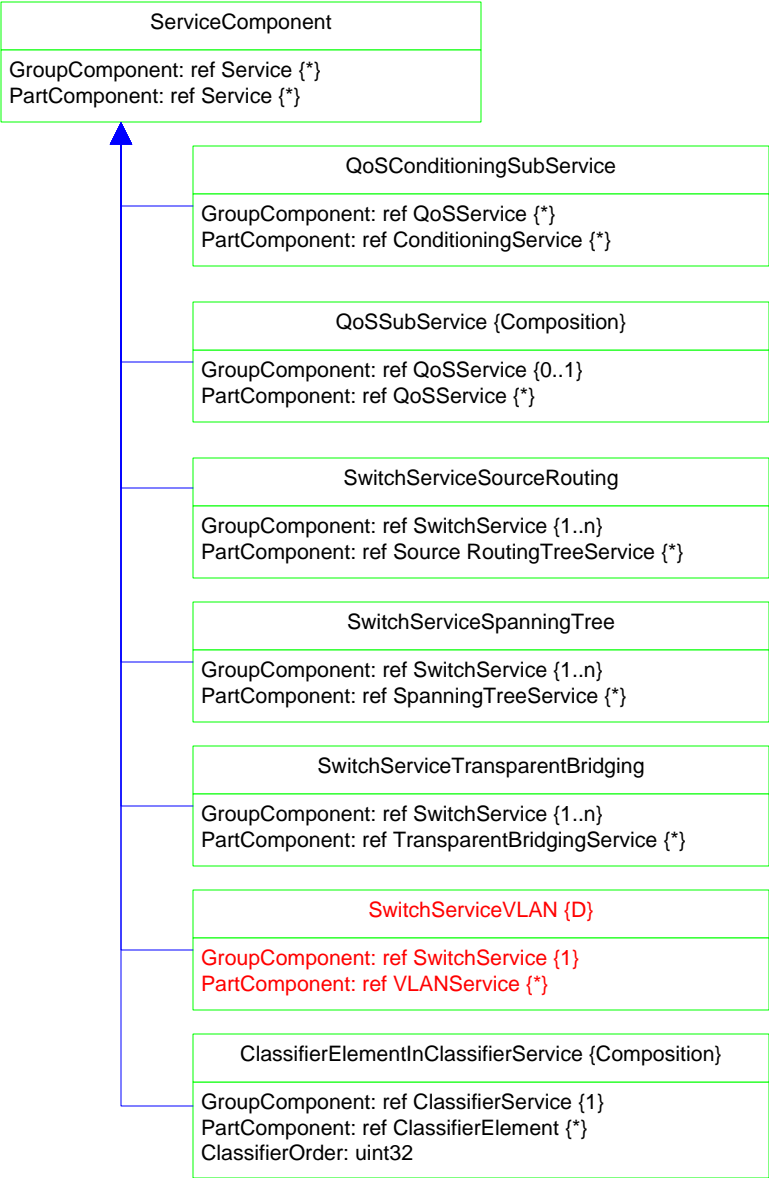





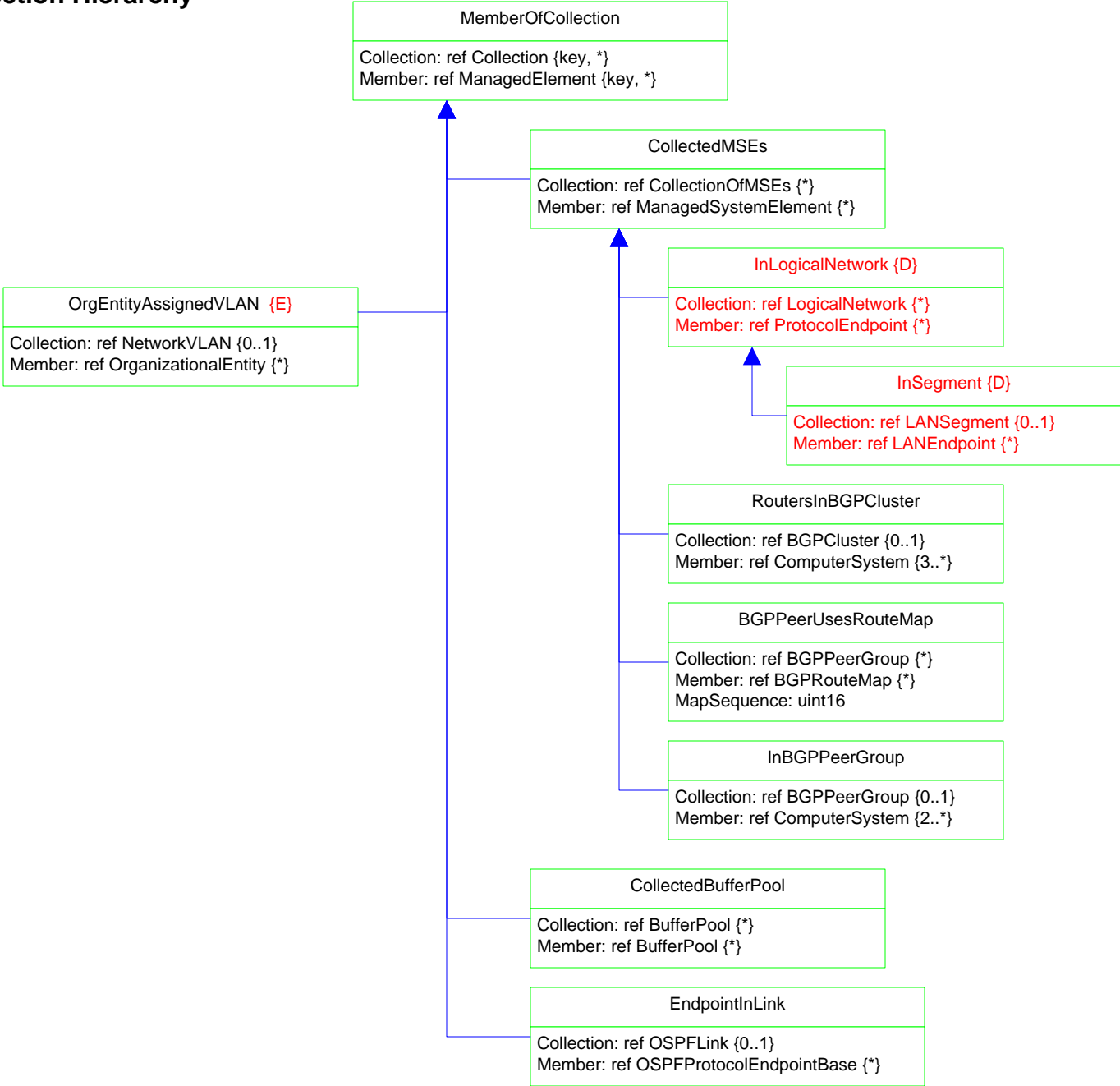



BGPClustersInAS {Composition}
GroupAS: ref AutonomousSystem {key, 0..1}
PartAS: ref BGPCluster {key, *}

Page 42 of 45: MemberOfCollection Hierarchy



# Page 43 of 45: Deprecated VLAN

-  Inheritance
-  Association
-  Association with WEAK reference
-  Aggregation
-  Aggregation with WEAK reference
-  Composition Aggregation
-  Equivalent to: 0 .. n

