

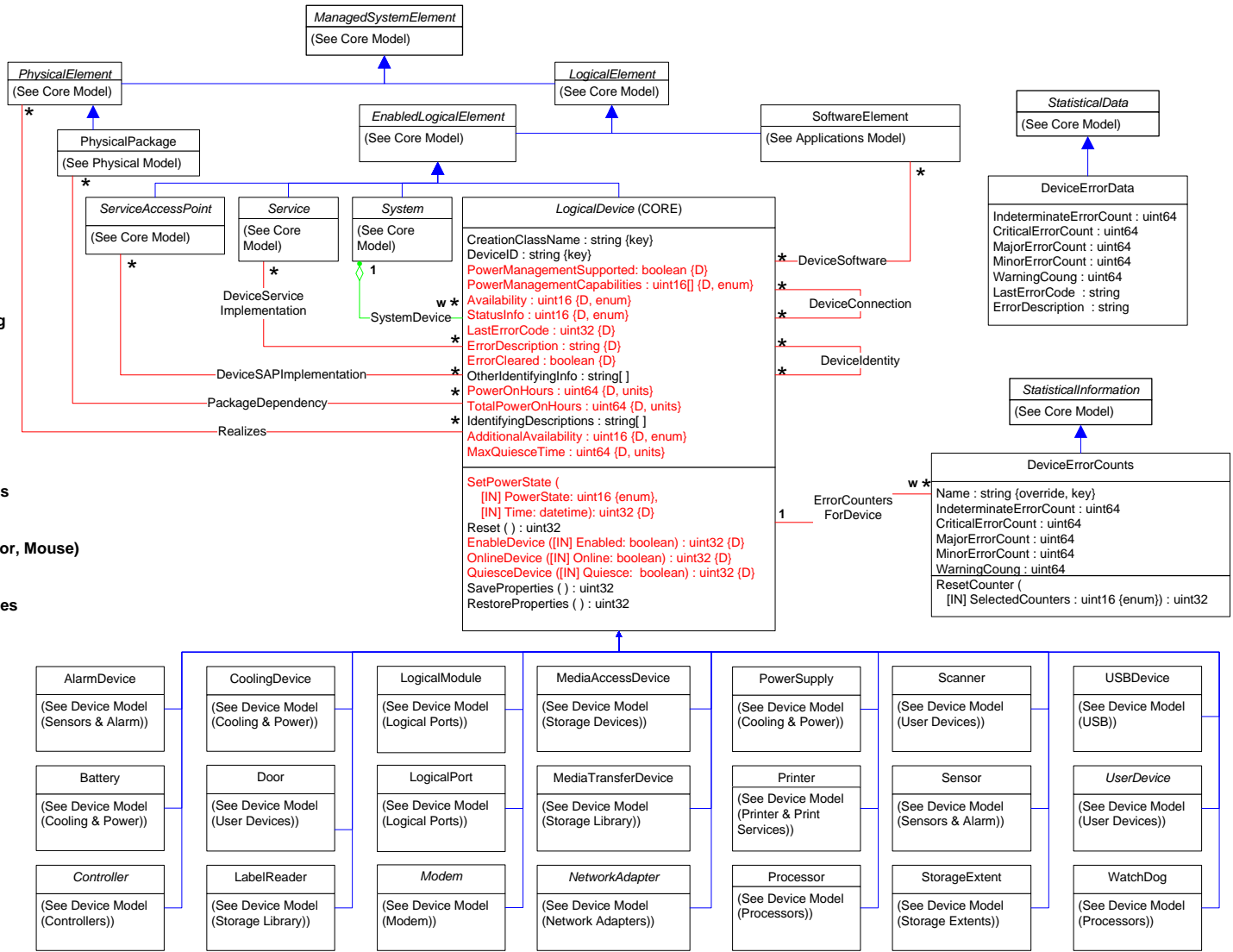









Title : Device Specification V2.16  
 Filename : CIM\_Device.vsd  
 Author : DMTF Core Schema WG  
 Date : 02 August 2007  
 Page 1 - Overview  
 Page 2 - Cooling & Power  
 Page 3 - Processors  
 Page 4 - Controllers  
 Page 5 - Video Controllers  
 Page 6 - PCI Controllers  
 Page 7 - Logical Ports  
 Page 8 - Ports 2  
 Page 9 - Logical Port Group  
 Page 10 - Protocol Controllers  
 Page 11 - Network Adapters  
 Page 12 - Fibre Channel  
 Page 13 - Fibre Channel Services & Zoning  
 Page 14 - InfiniBand  
 Page 15 - Storage Devices  
 Page 16 - StorageMultipath  
 Page 17 - StorageExtents  
 Page 18 - StorageExtents 2  
 Page 19 - StorageNameBinding  
 Page 20 - SCC Extent Model  
 Page 21 - Storage Services  
 Page 22 - Storage Capabilities and Settings  
 Page 23 - StorageStatistics  
 Page 24 - Storage Library  
 Page 25 - User Devices (Keyboards, Monitor, Mouse)  
 Page 26 - Memory  
 Page 27 - Modems  
 Page 28 - Printers, Print Jobs, Print Services  
 Page 29 - Printer (2)  
 Page 30 - Sensors & Alarm  
 Page 31 - USB & Disk Group  
 Page 32 - Device Sharing  
 Page 33 - LED  
 Page 33 - Dependency (1) [A - Ba]  
 Page 34 - Dependency (2) [D - Pi]  
 Page 35 - Dependency (3) [Po - S]  
 Page 36 - Association Hierarchy  
 Page 37 - Aggregation Hierarchy  
 Page 38 - Association Deprecation  
 Page 39 - Aggregation Deprecation

- ↑ Inheritance
- Association
- w Association with WEAK reference
- ◇ Aggregation
- w Aggregation with WEAK reference
- ◇ Composition Aggregation
- \* Equivalent to: 0..n
- {E} Experimental Class or Property
- {D} Deprecated Class or Property





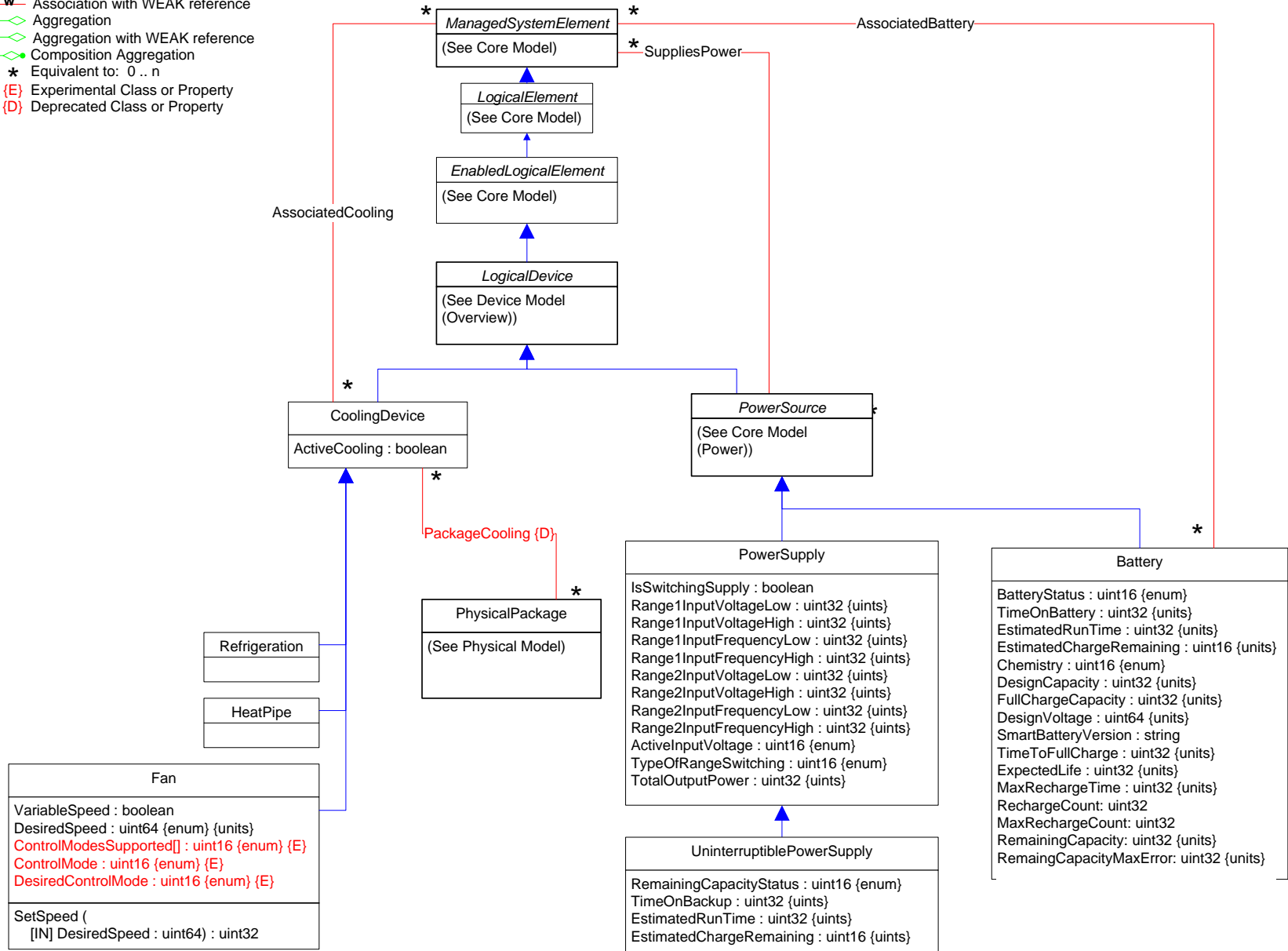

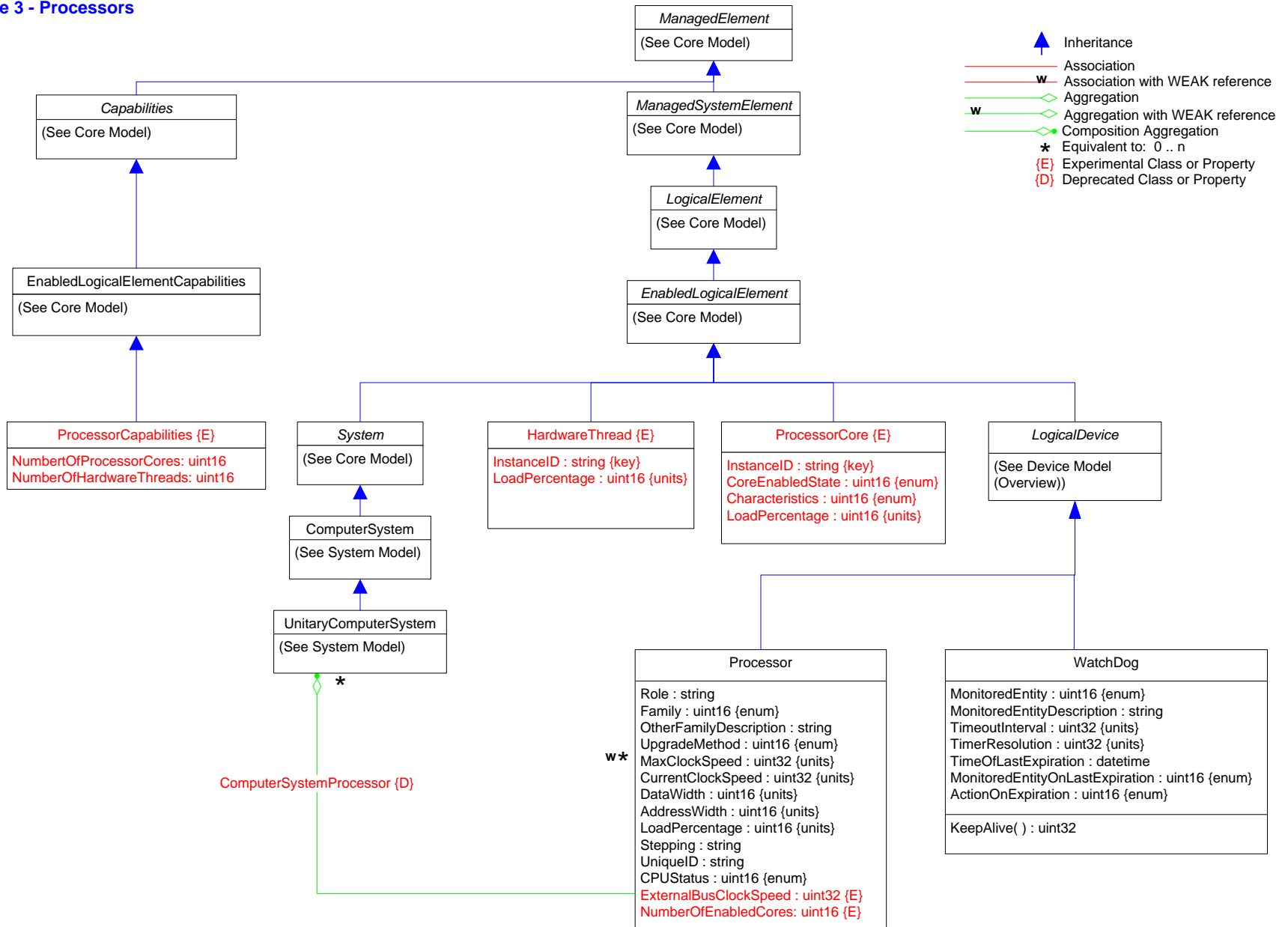



-  Inheritance
-  Association
-  Association with WEAK reference
-  Aggregation
-  Aggregation with WEAK reference
-  Composition Aggregation
-  Equivalent to: 0 .. n
-  Experimental Class or Property
-  Deprecated Class or Property





Page 4 - Controllers

-  Inheritance
-  Association
-  Association with WEAK reference
-  Aggregation
-  Aggregation with WEAK reference
-  Composition Aggregation
-  Equivalent to: 0 .. n
-  {E} Experimental Class or Property
-  {D} Deprecated Class or Property

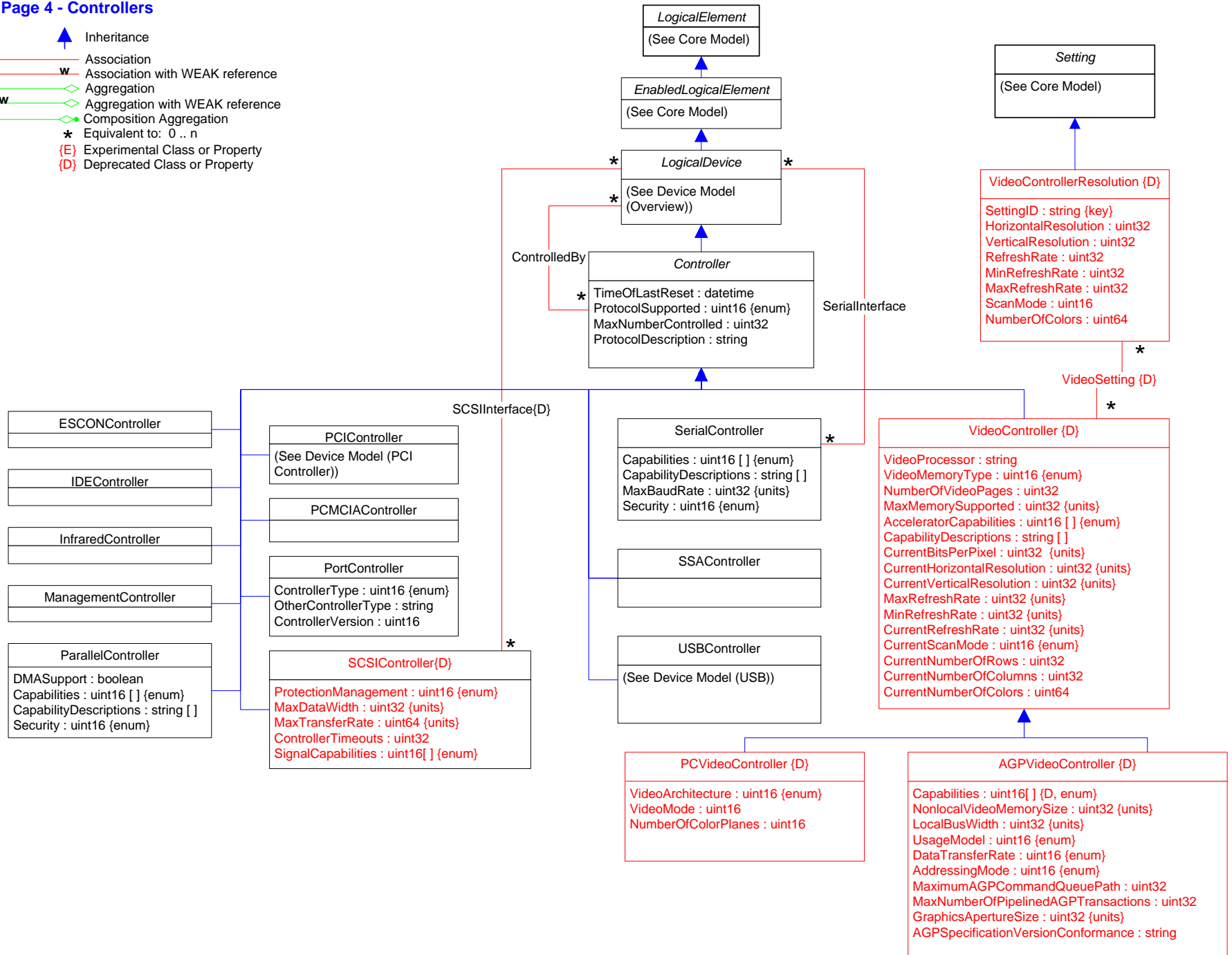

Page 5 – Video Controllers

- ▲ Inheritance
- Association
- w**— Association with WEAK reference
- Aggregation
- w**— Aggregation with WEAK reference
- Composition Aggregation
- \* Equivalent to: 0..n
- {E} Experimental Class or Property
- {D} Deprecated Class or Property

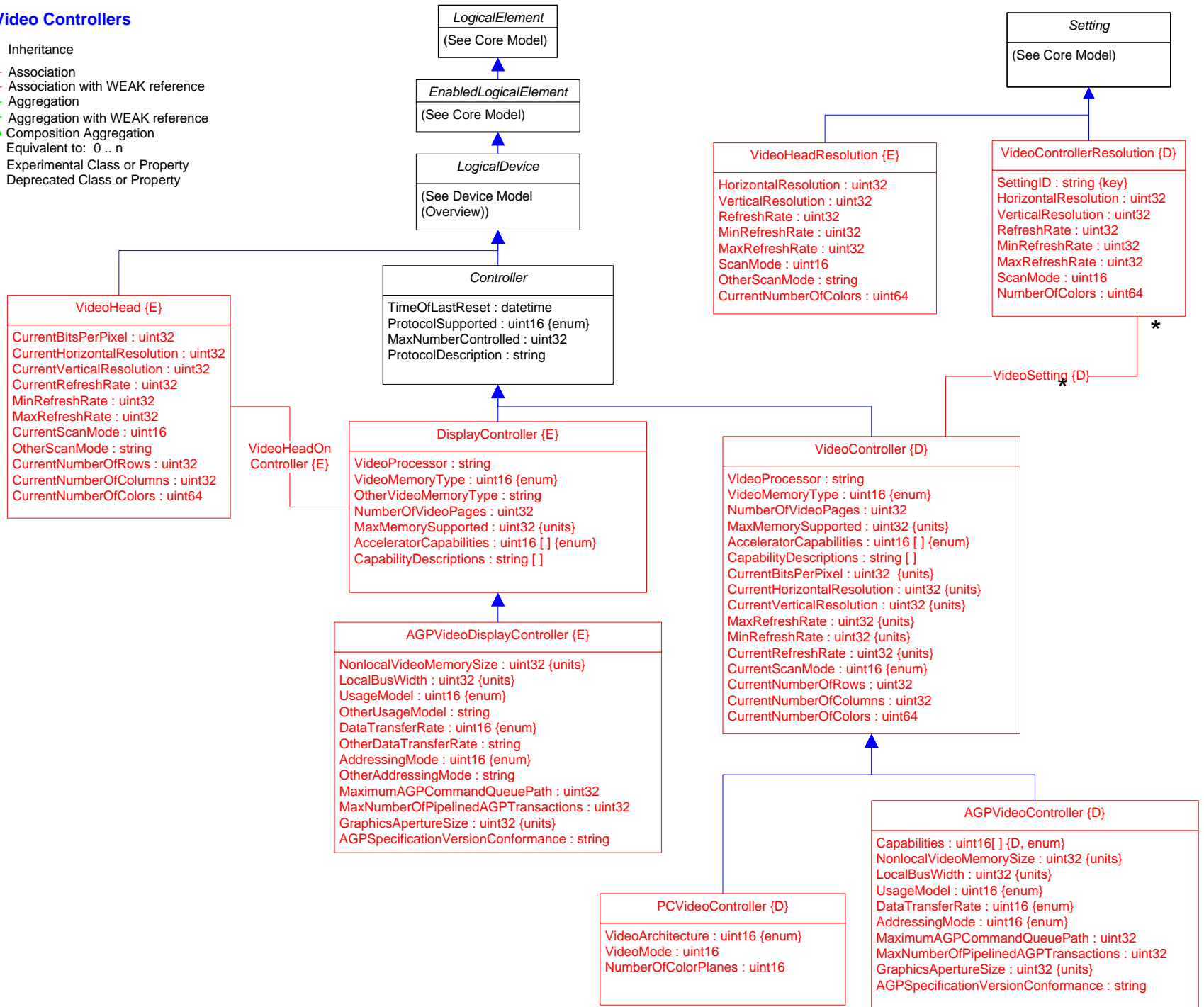



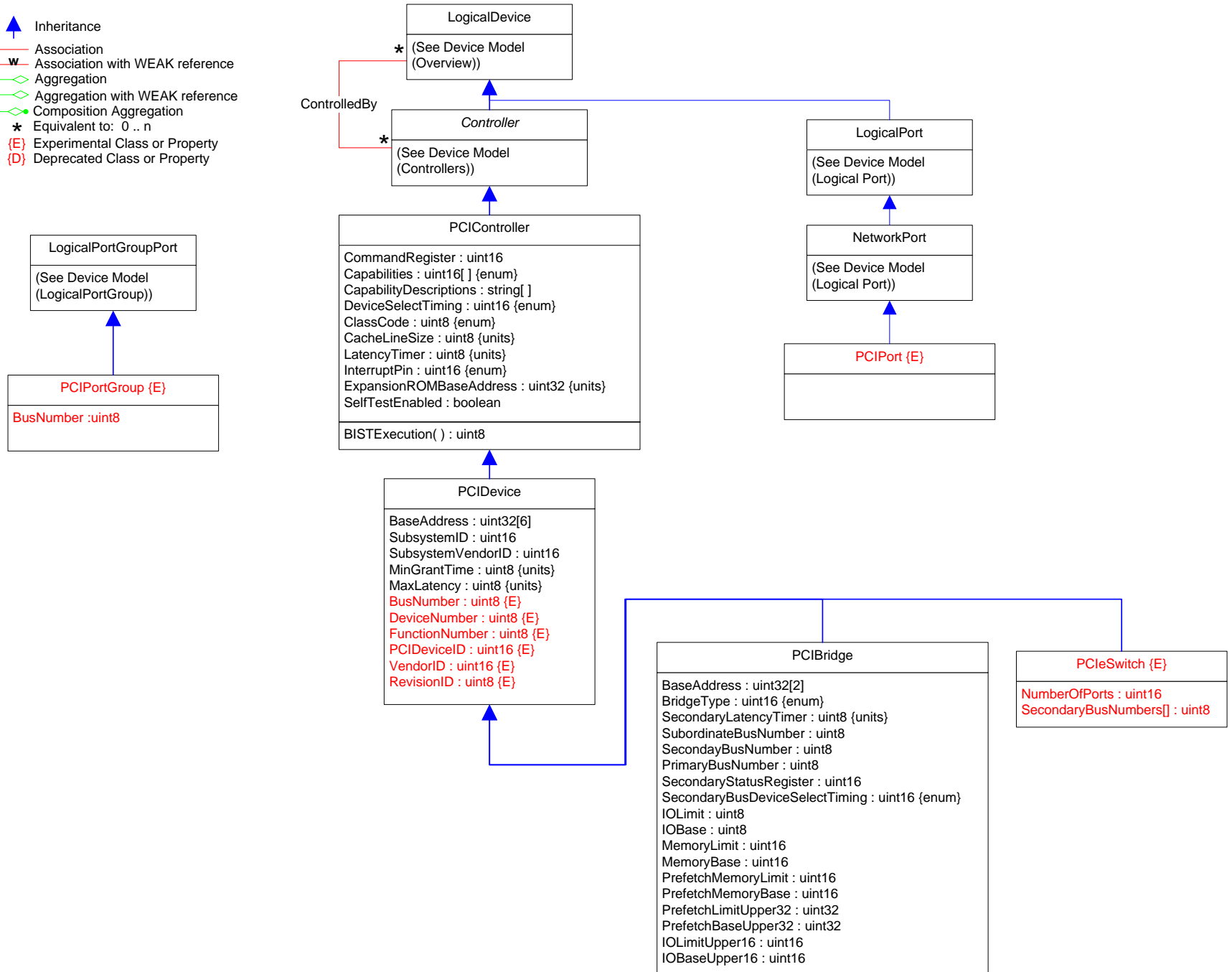
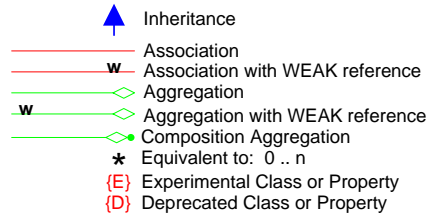

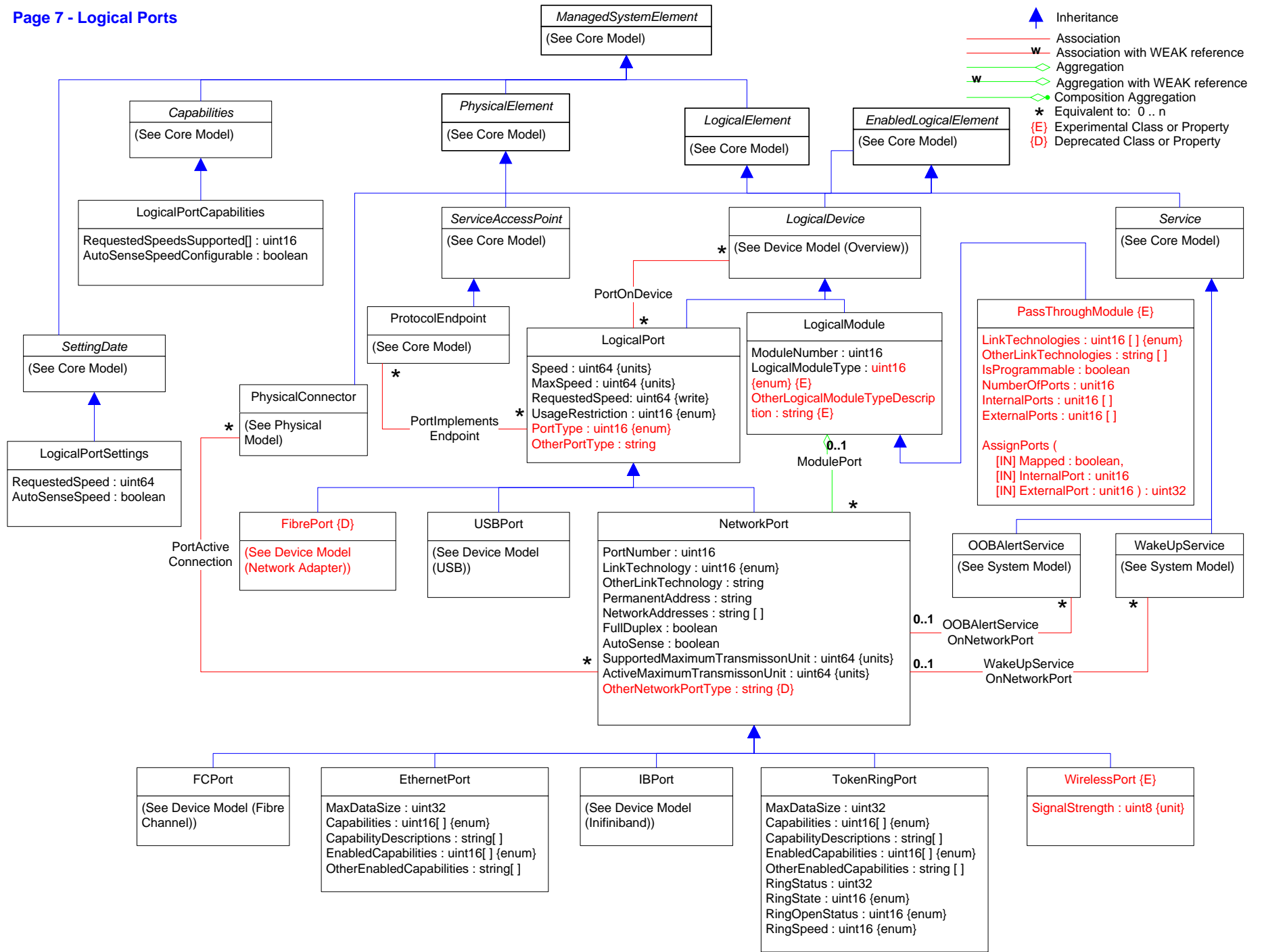



## Page 6 - PCI Controllers





## Page 8 – Ports 2

-  Inheritance
-  Association
-  Association with WEAK reference
-  Aggregation
-  Aggregation with WEAK reference
-  Composition Aggregation
-  Equivalent to: 0 .. n
-  Experimental Class or Property
-  Deprecated Class or Property

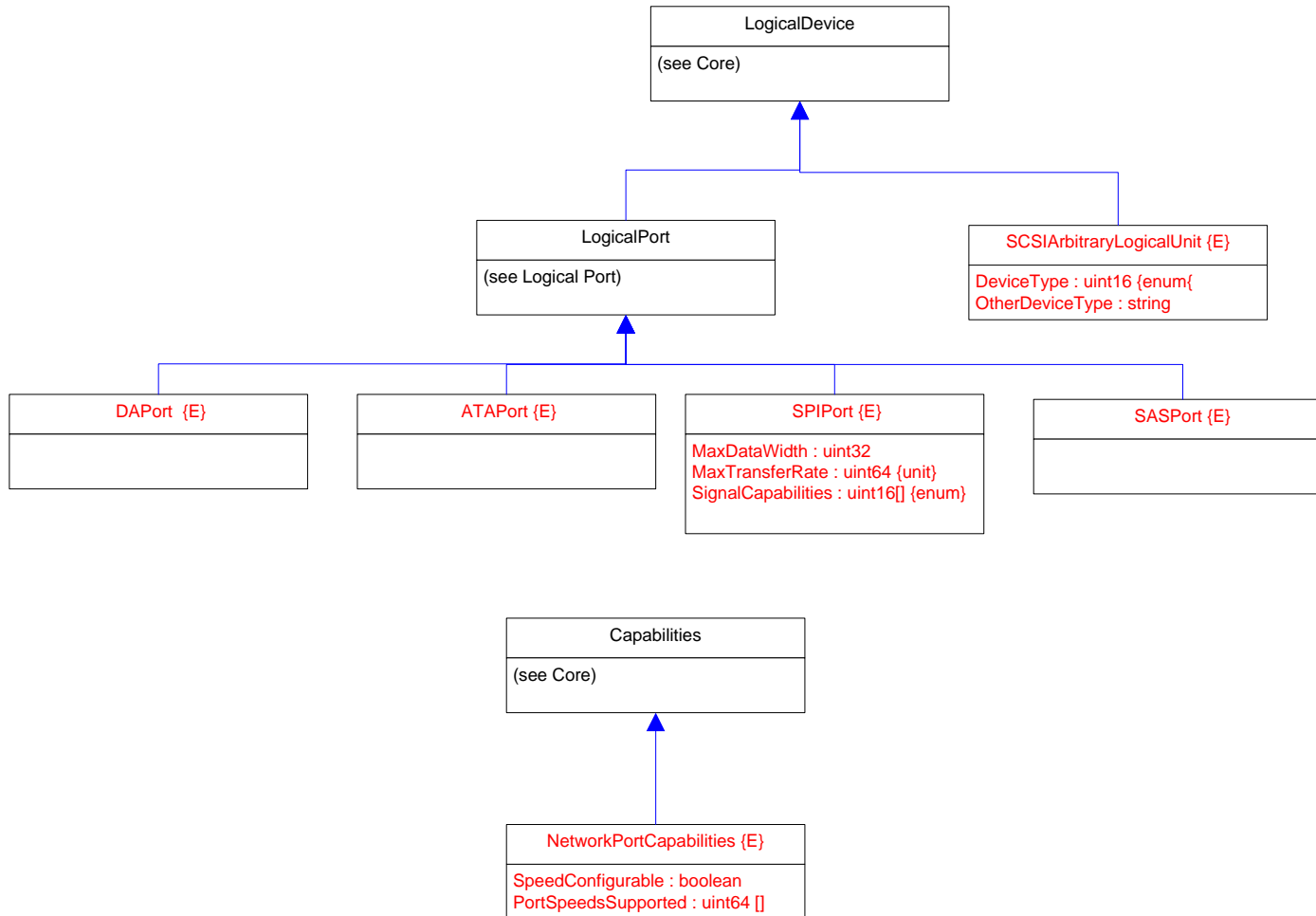







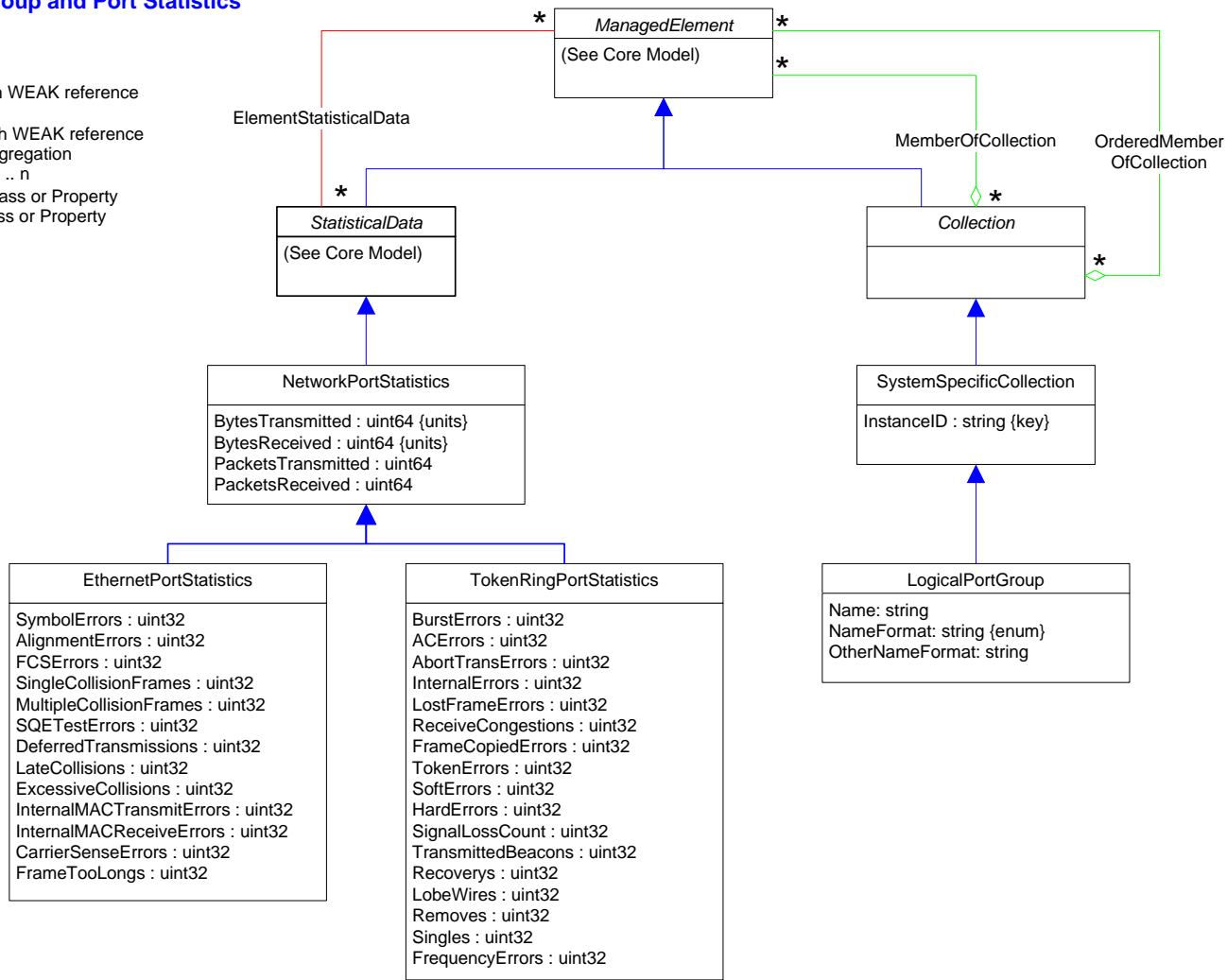



Page 9 - Logical Port Group and Port Statistics

- Inheritance
- Association
- Association with WEAK reference
- Aggregation
- Aggregation with WEAK reference
- Composition Aggregation
- Equivalent to: 0 .. n
- Experimental Class or Property
- Deprecated Class or Property



Page 10 - ProtocolController

-  Inheritance
-  Association
-  Association with WEAK reference
-  Aggregation
-  Aggregation with WEAK reference
-  Composition Aggregation
-  Equivalent to: 0 .. n
-  (E) Experimental Class or Property
-  (D) Deprecated Class or Property

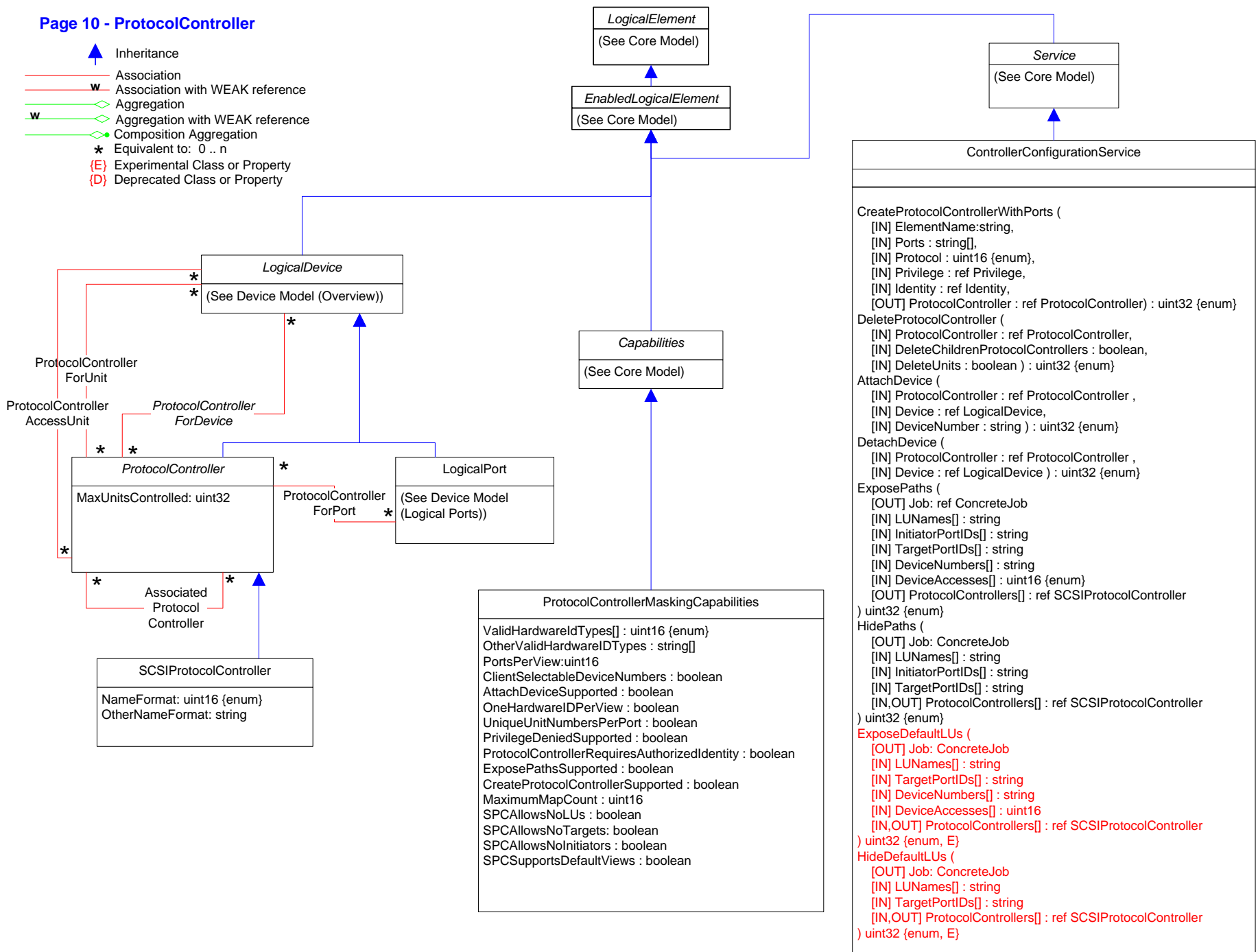

- ↑ Inheritance
- Association
- w Association with WEAK reference
- ◊ Aggregation
- w Aggregation with WEAK reference
- ◊ Composition Aggregation
- \* Equivalent to: 0..n
- (E) Experimental Class or Property
- (D) Deprecated Class or Property

```

classDiagram
    class FCAAdapterEventCounters {
        ABTSFramesReceived : uint64
        ABTSFramesSent : uint64
        FBSYsReceived : uint64
        FBSYsSent : uint64
        FRJTsReceived : uint64
        FRJTsSent : uint64
        PRLIsRejected : uint64
        PRLIsReceived : uint64
        PRLsRejected : uint64
        PRLsReceived : uint64
        ABTSFramesRejected : uint64
        ResetCounter ([IN SelectedCounter : uint16] ) : uint32
    }
    class FibrePortEventCounters {
        PLOGIsReceived : uint64
        PLOGIsSent : uint64
        EOFAbortsReceived : uint64
        EOFAbortsTransmitted : uint64
        PLOGOsReceived : uint64
        PLOGOsSent : uint64
        PLOGsRejected : uint64
        PLOGOsRejected : uint64
        ResetCounter ([IN SelectedCounter : uint16] ) : uint32
    }
    class DeviceStatisticalInformation {
        (See Core Model)
    }
    FCAAdapterEventCounters --> DeviceStatisticalInformation
    FibrePortEventCounters --> DeviceStatisticalInformation
    
```

```

classDiagram
    class FibrePortEventCounters {
        PLOGIsReceived : uint64
        PLOGIsSent : uint64
        EOFAbortsReceived : uint64
        EOFAbortsTransmitted : uint64
        PLOGOsReceived : uint64
        PLOGOsSent : uint64
        PLOGsRejected : uint64
        PLOGOsRejected : uint64
        ResetCounter ([IN SelectedCounter : uint16] ) : uint32
    }
    class DeviceStatisticalInformation {
        (See Core Model)
    }
    FibrePortEventCounters --> DeviceStatisticalInformation
    
```

```

classDiagram
    class DeviceStatisticalInformation {
        (See Core Model)
    }
    
```

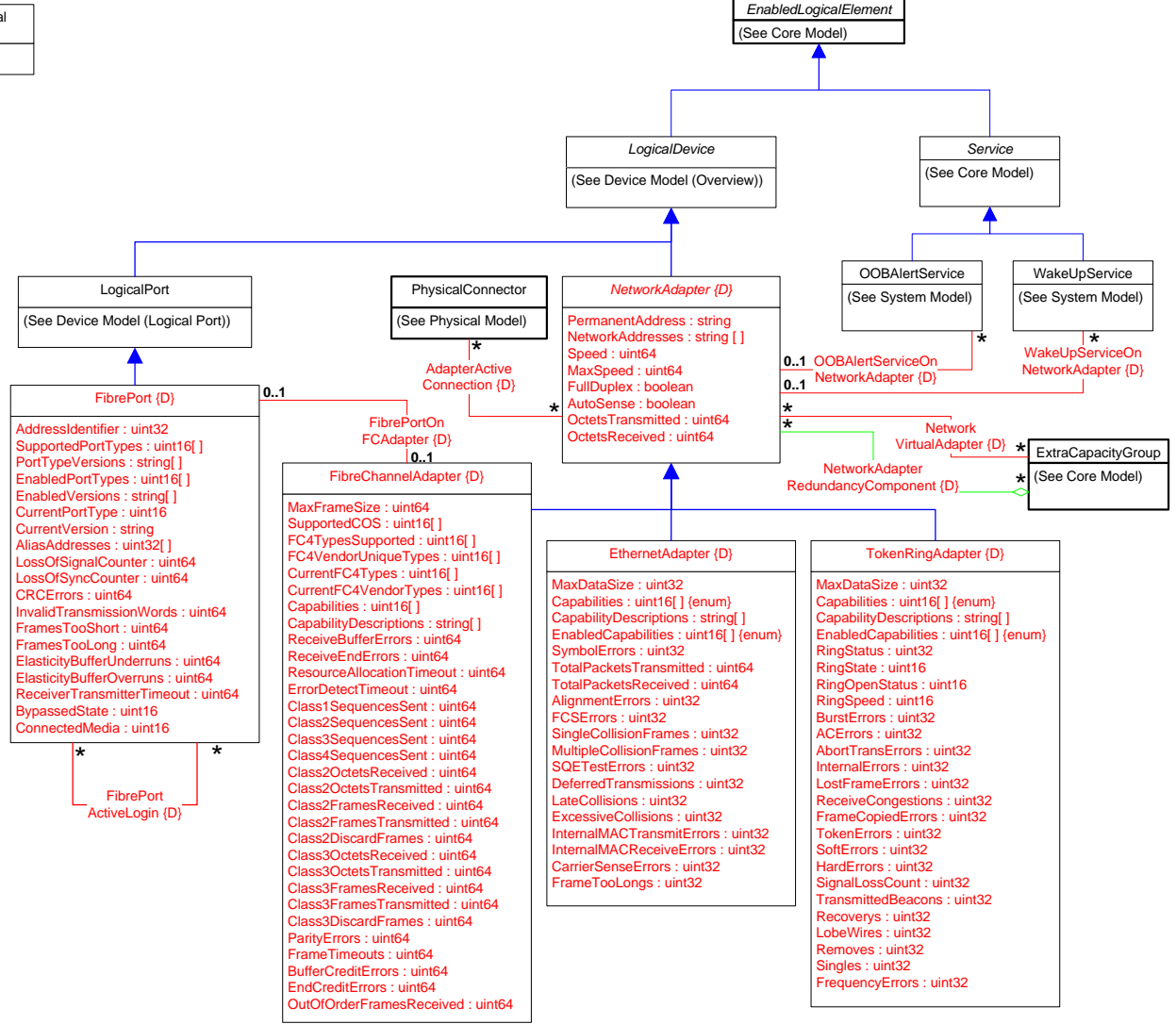

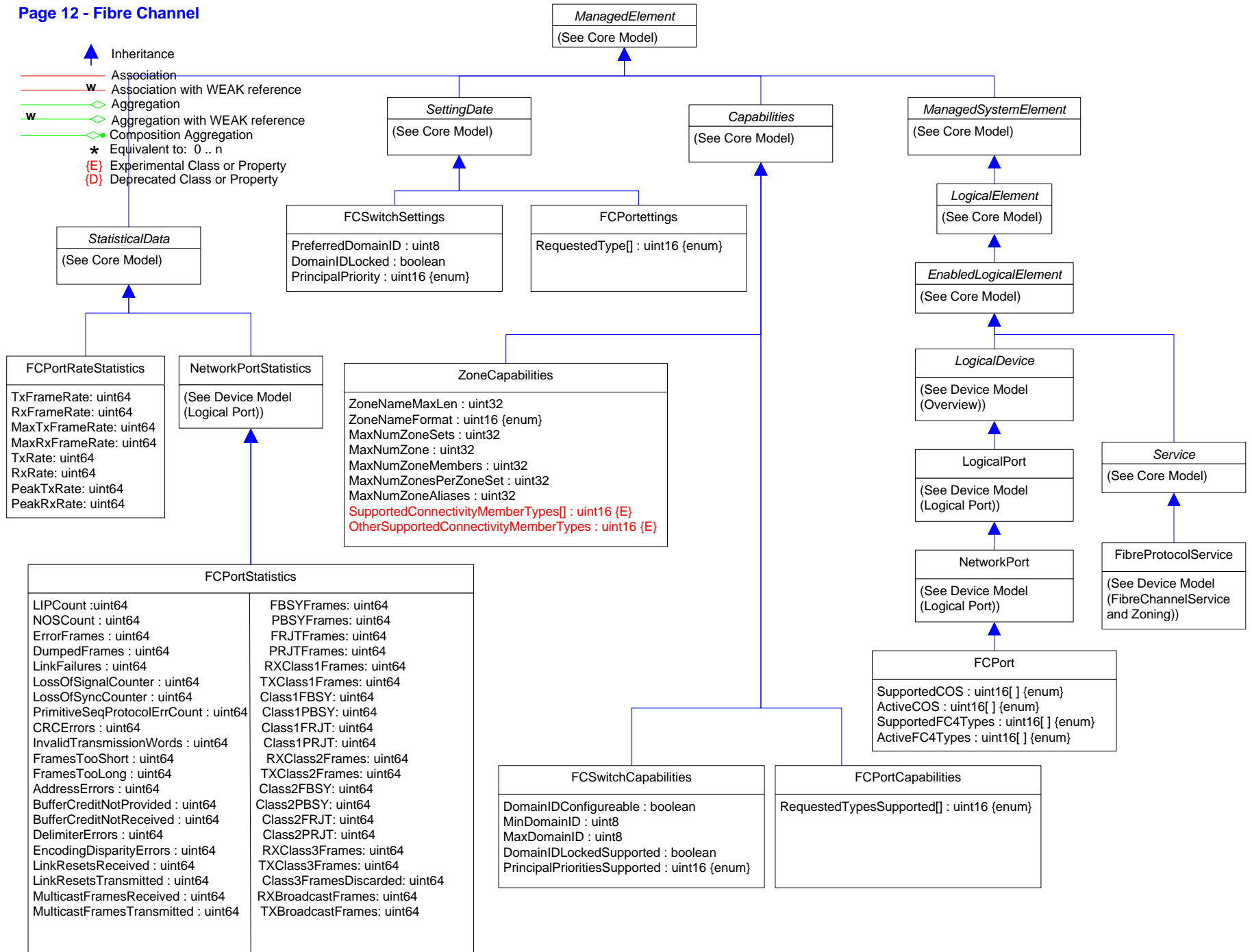



Page 14 - Infiniband

- ▲ Inheritance
- Association
- w Association with WEAK reference
- ◇ Aggregation
- w◇ Aggregation with WEAK reference
- ◇ Composition Aggregation
- \* Equivalent to: 0 .. n
- (E) Experimental Class or Property
- (D) Deprecated Class or Property

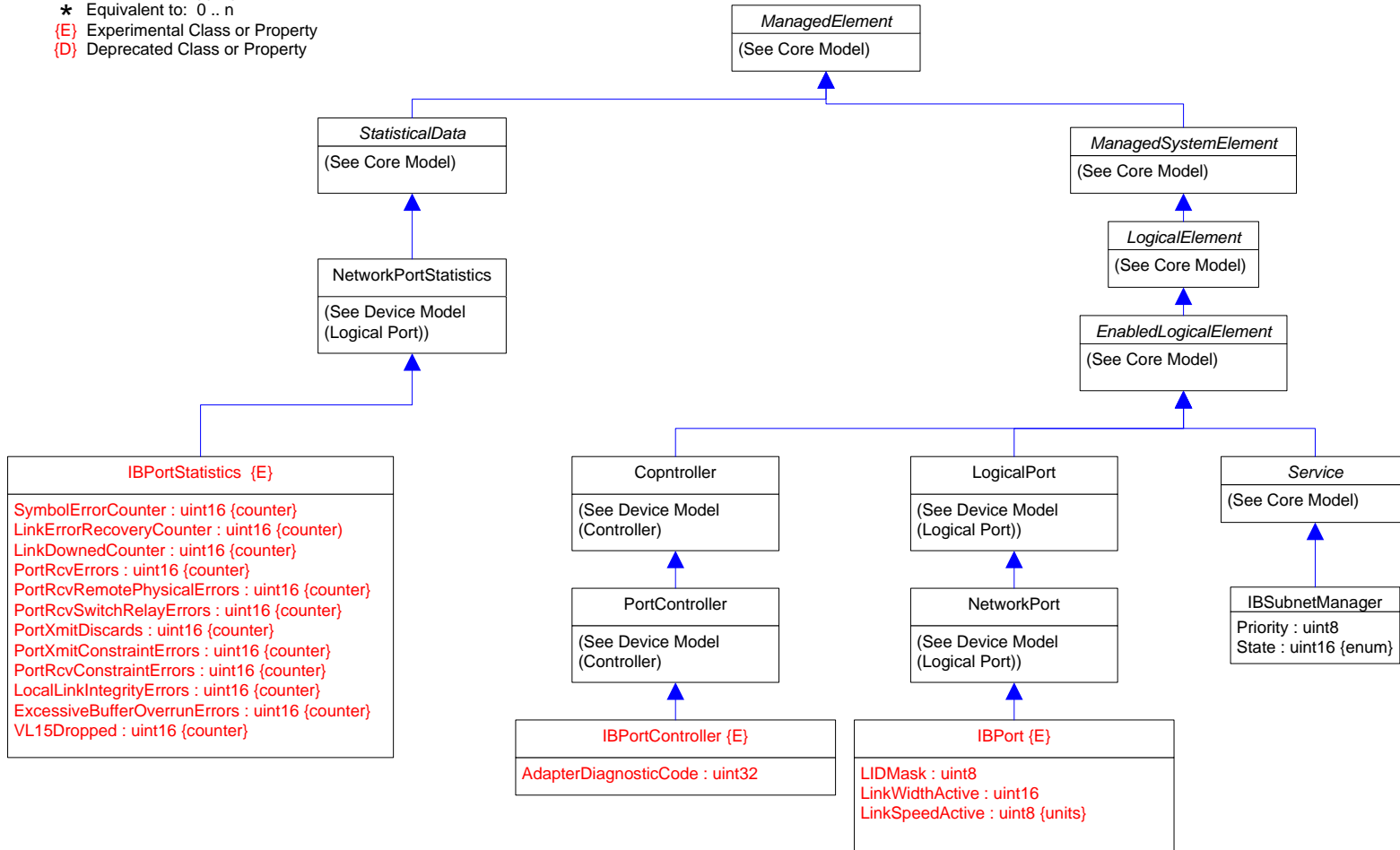





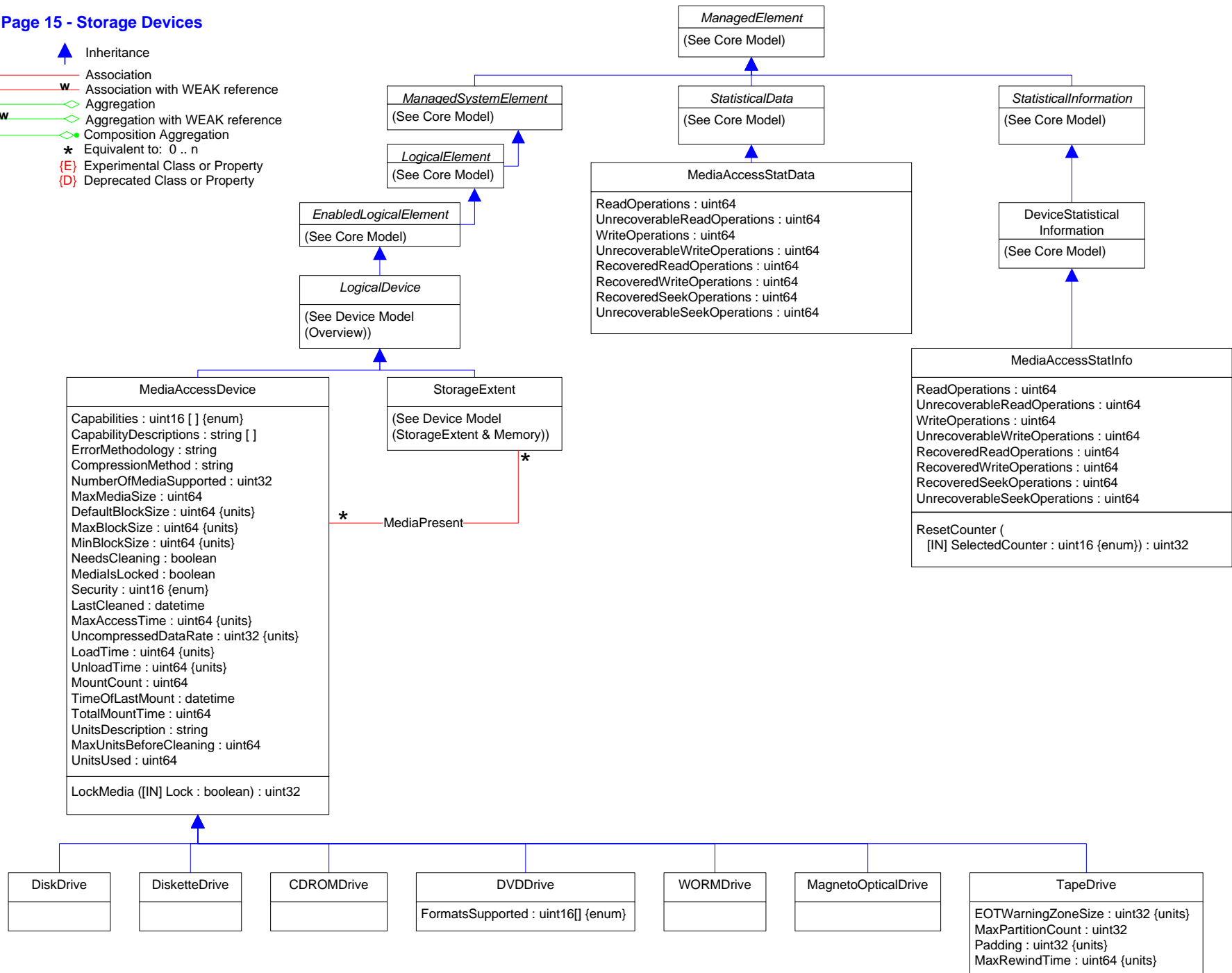





Page 15 - Storage Devices

- ▲ Inheritance
- Association
- w Association with WEAK reference
- ◇ Aggregation
- w◇ Aggregation with WEAK reference
- ◊ Composition Aggregation
- \* Equivalent to: 0 .. n
- {E} Experimental Class or Property
- {D} Deprecated Class or Property



Page 16 - Storage Mutipath

-  Inheritance
-  Association
-  Association with WEAK reference
-  Aggregation
-  Aggregation with WEAK reference
-  Composition Aggregation
-  Composition
-  Equivalent to: 0 .. n
-  {E} Experimental Class or Property
-  {D} Deprecated Class or Property

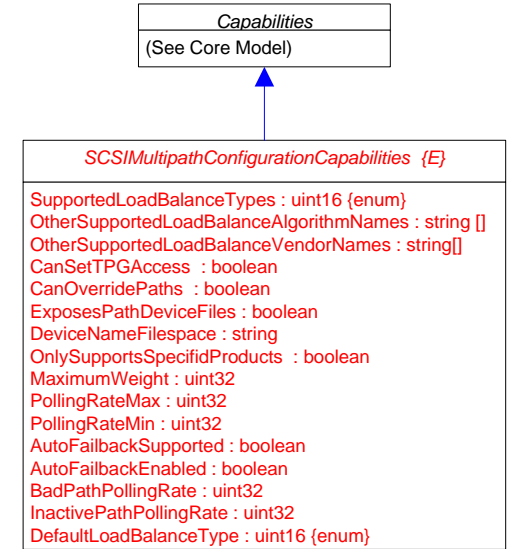
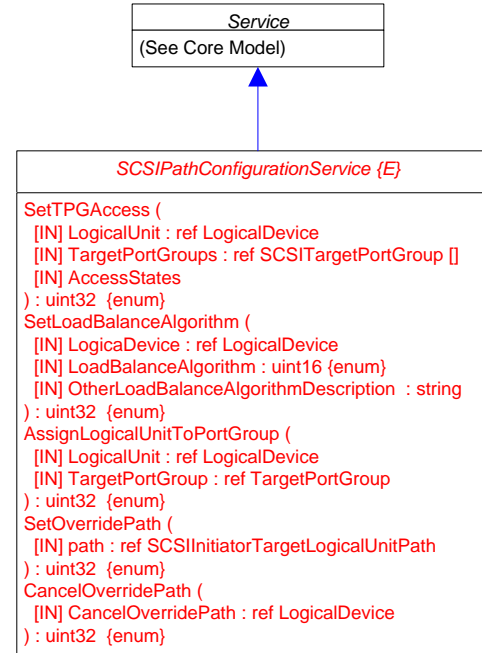
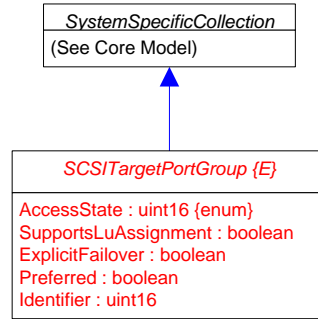
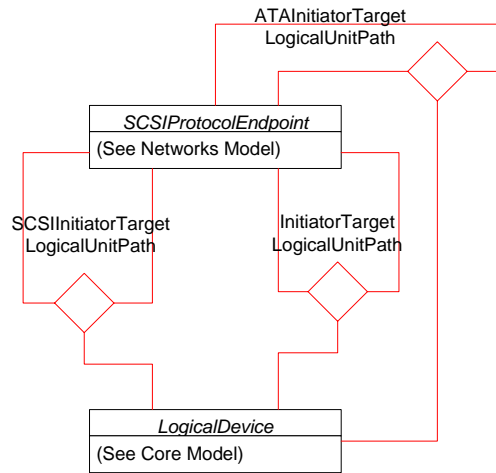



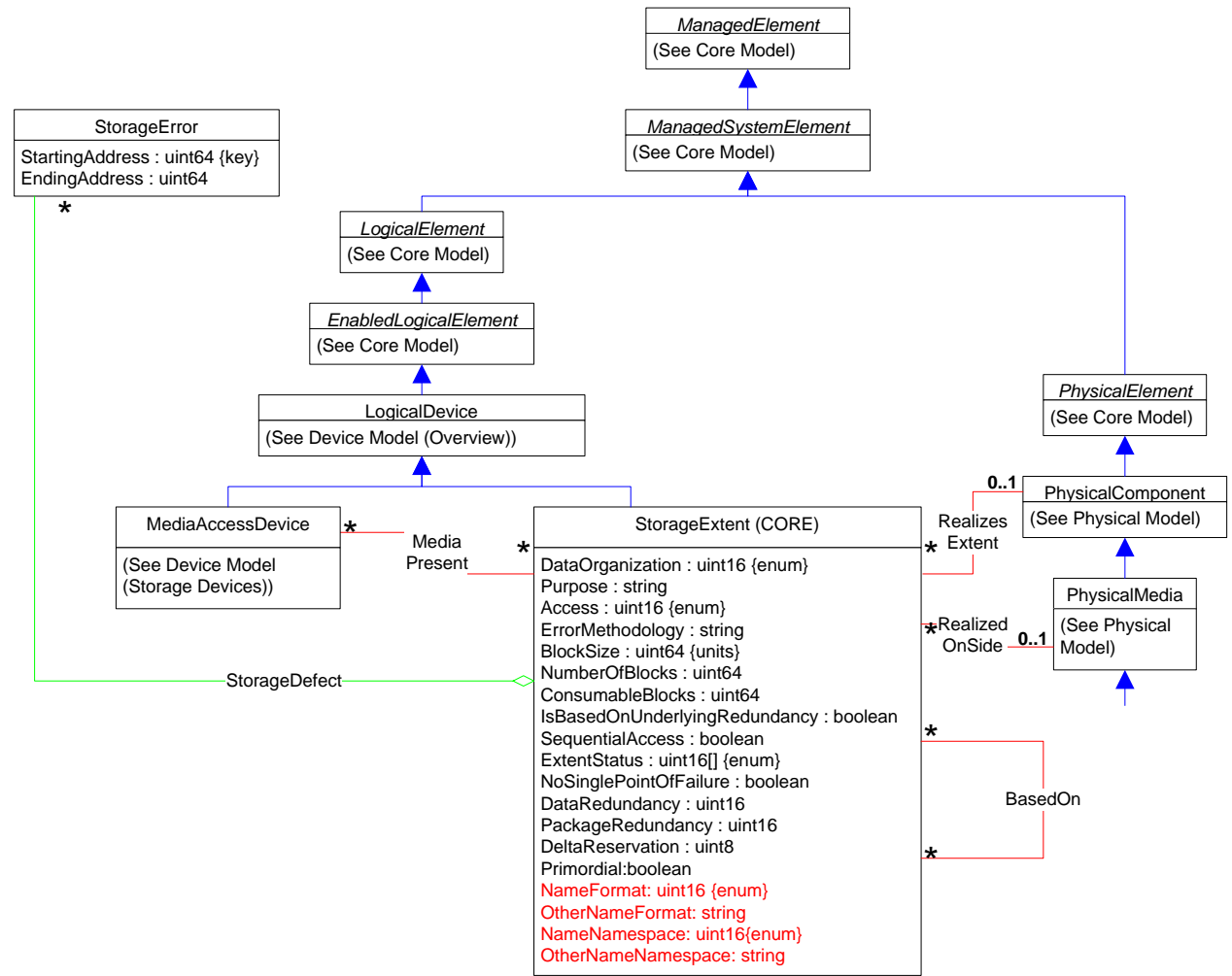

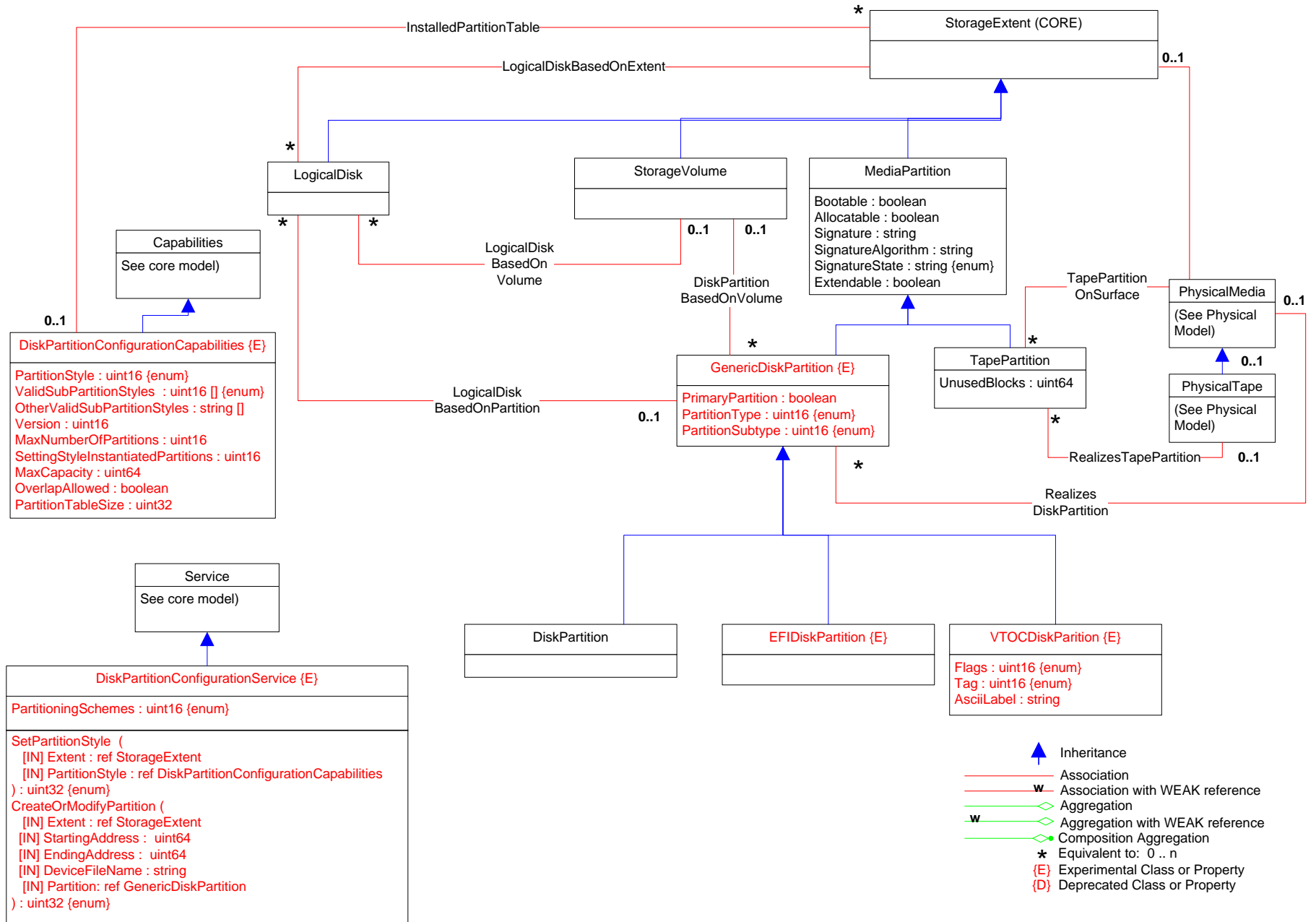

## Page 19 - Storage Name Binding

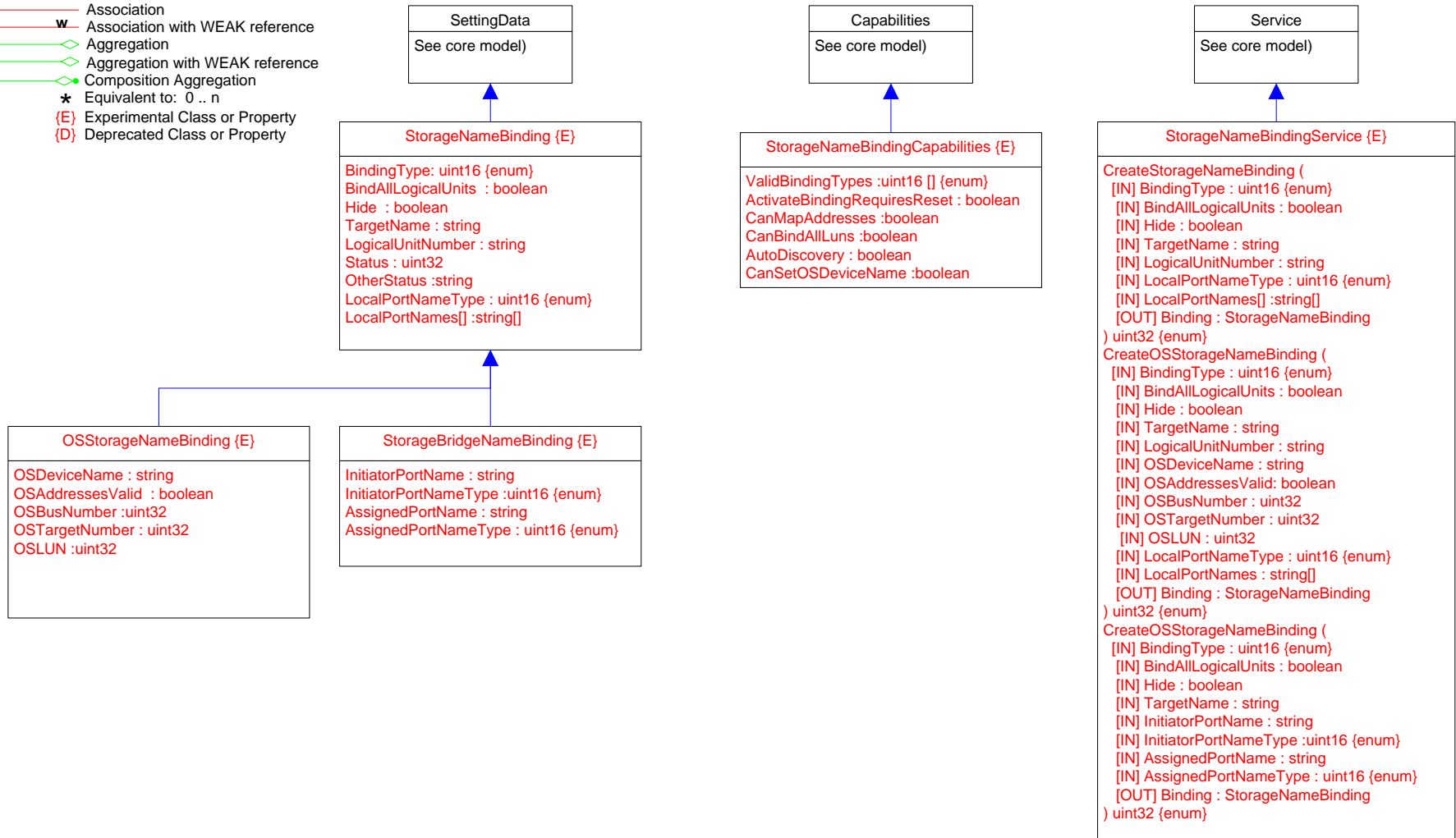
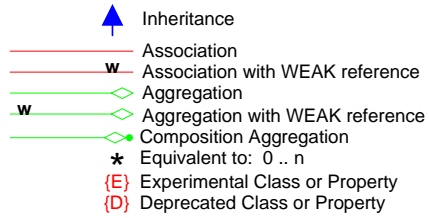

# Page 20- SCC Extents

- Inheritance
- Association
- Association with WEAK reference
- Aggregation
- Aggregation with WEAK reference
- Composition Aggregation
- Equivalent to: 0..n
- Experimental Class or Property
- Deprecated Class or Property

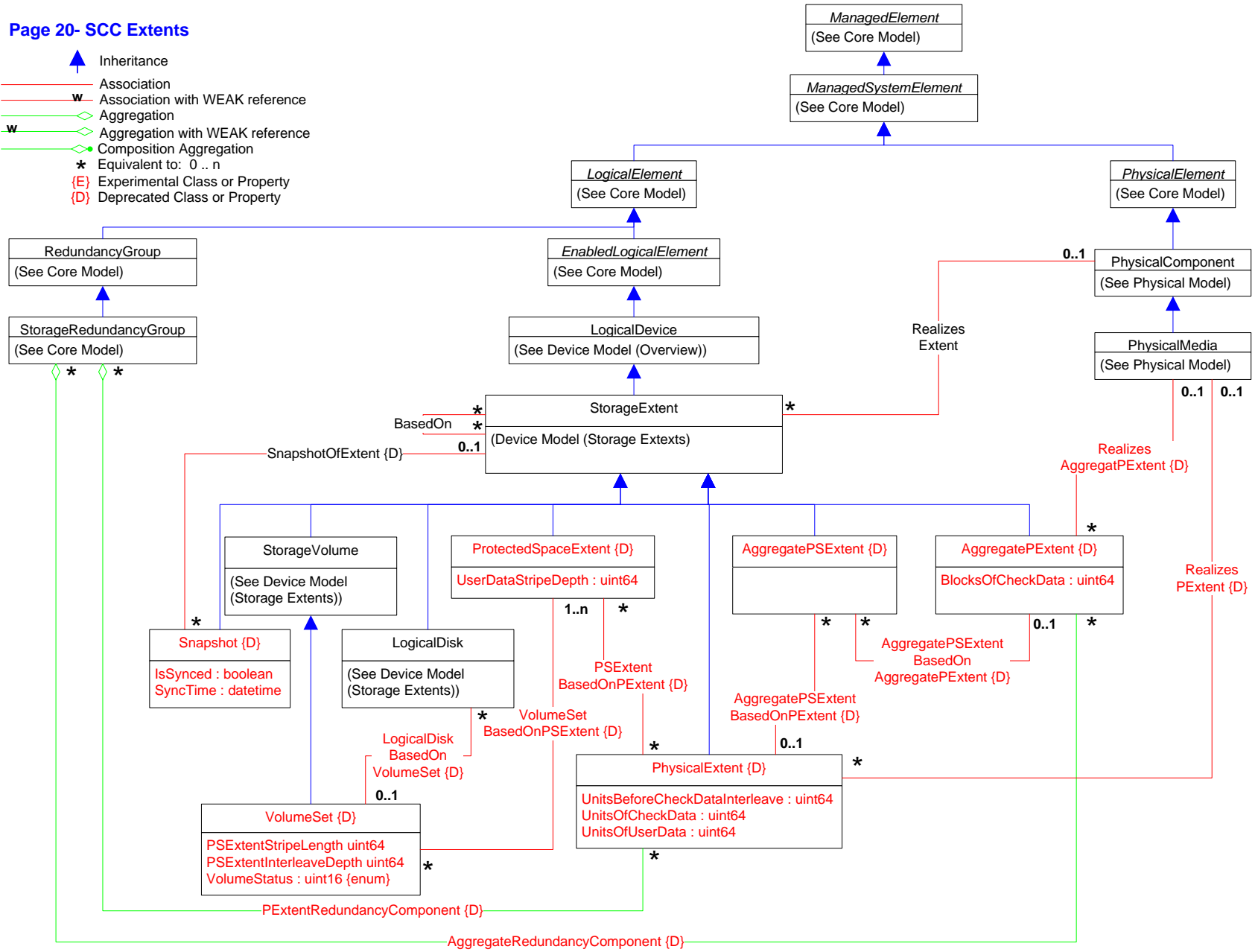

- ▲ Inheritance
- Association
- w Association with WEAK reference
- > Aggregation
- w> Aggregation with WEAK reference
- o Composition Aggregation
- ★ Equivalent to: 0..n
- (E) Experimental Class or Property
- (D) Deprecated Class or Property

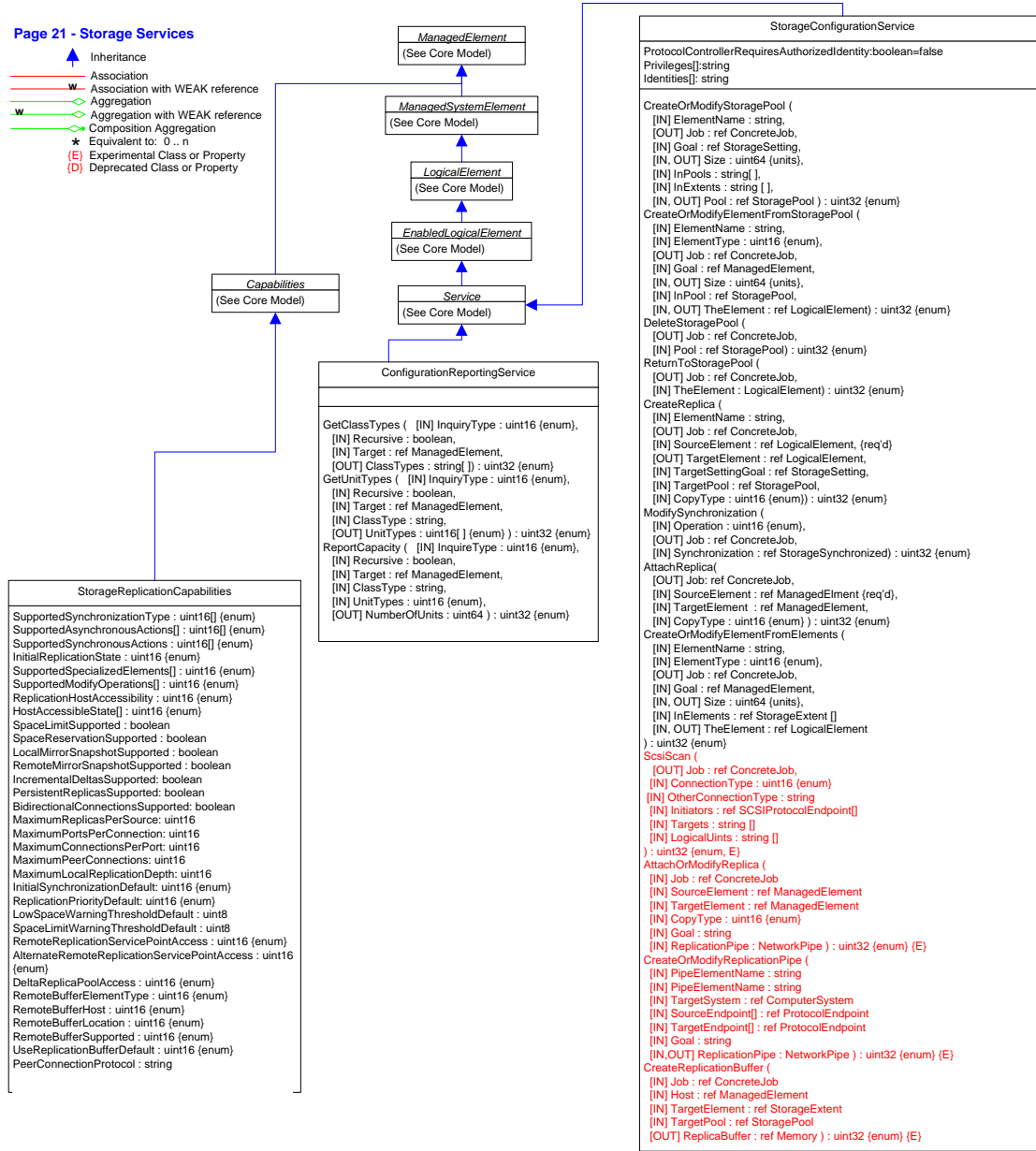

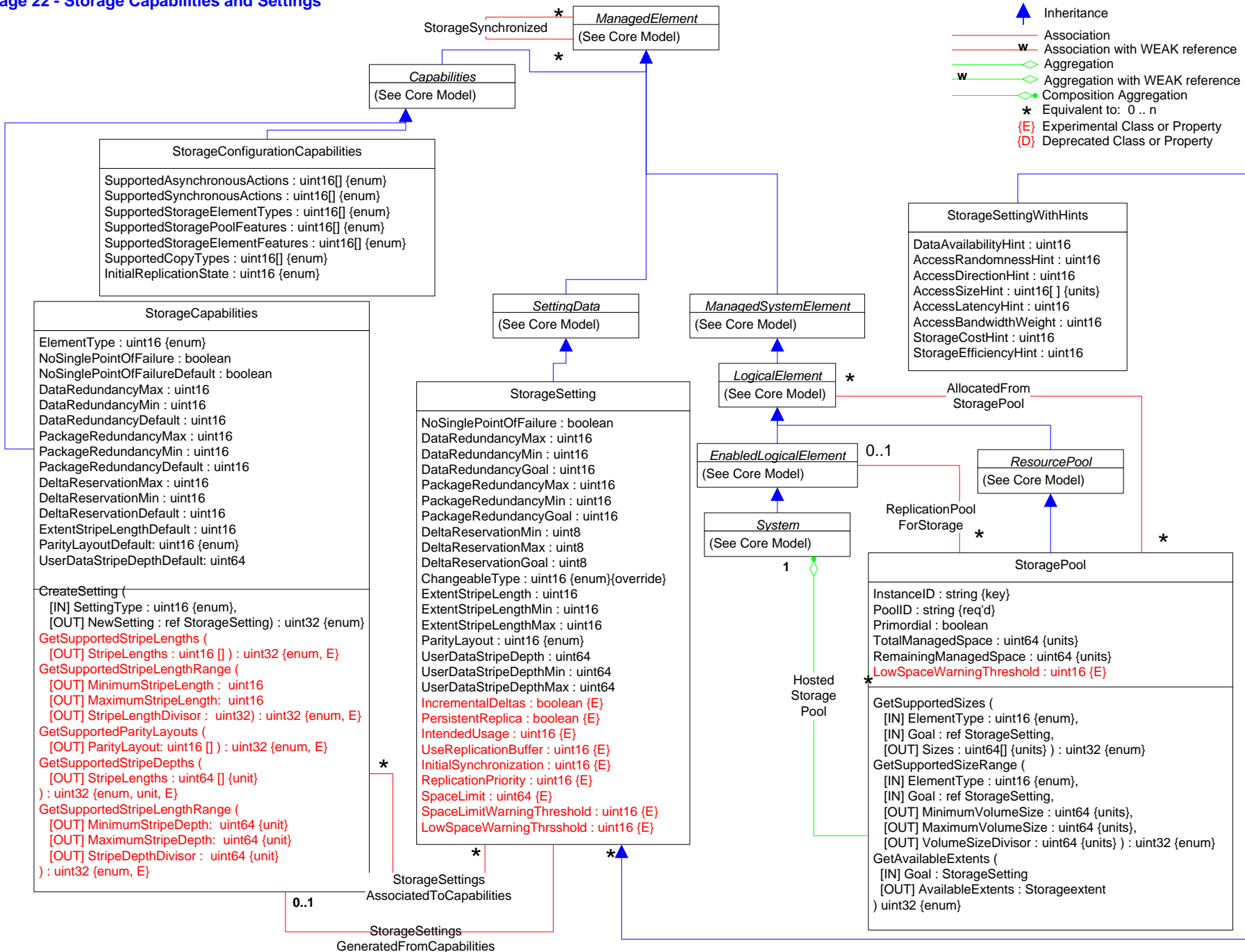

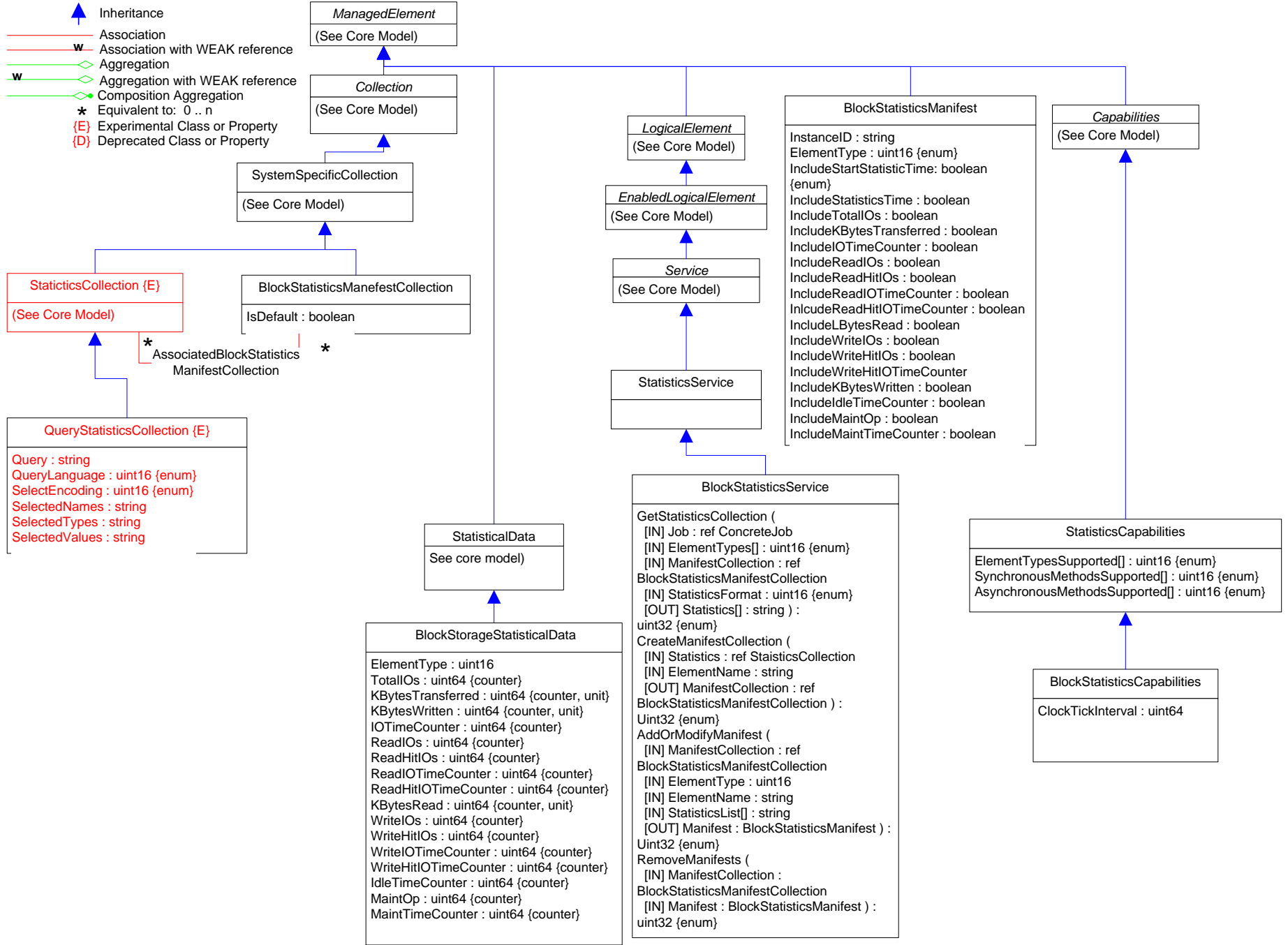

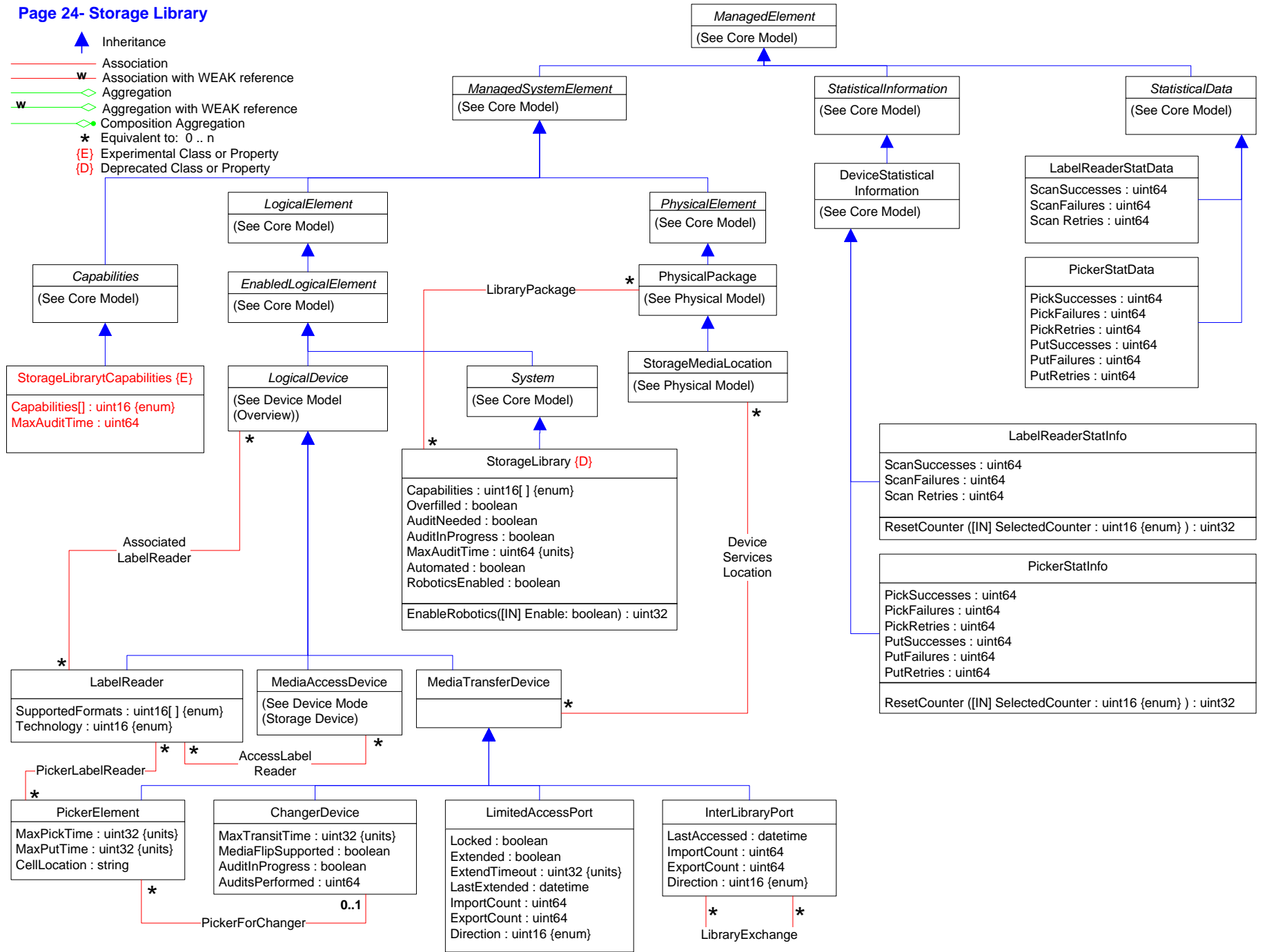















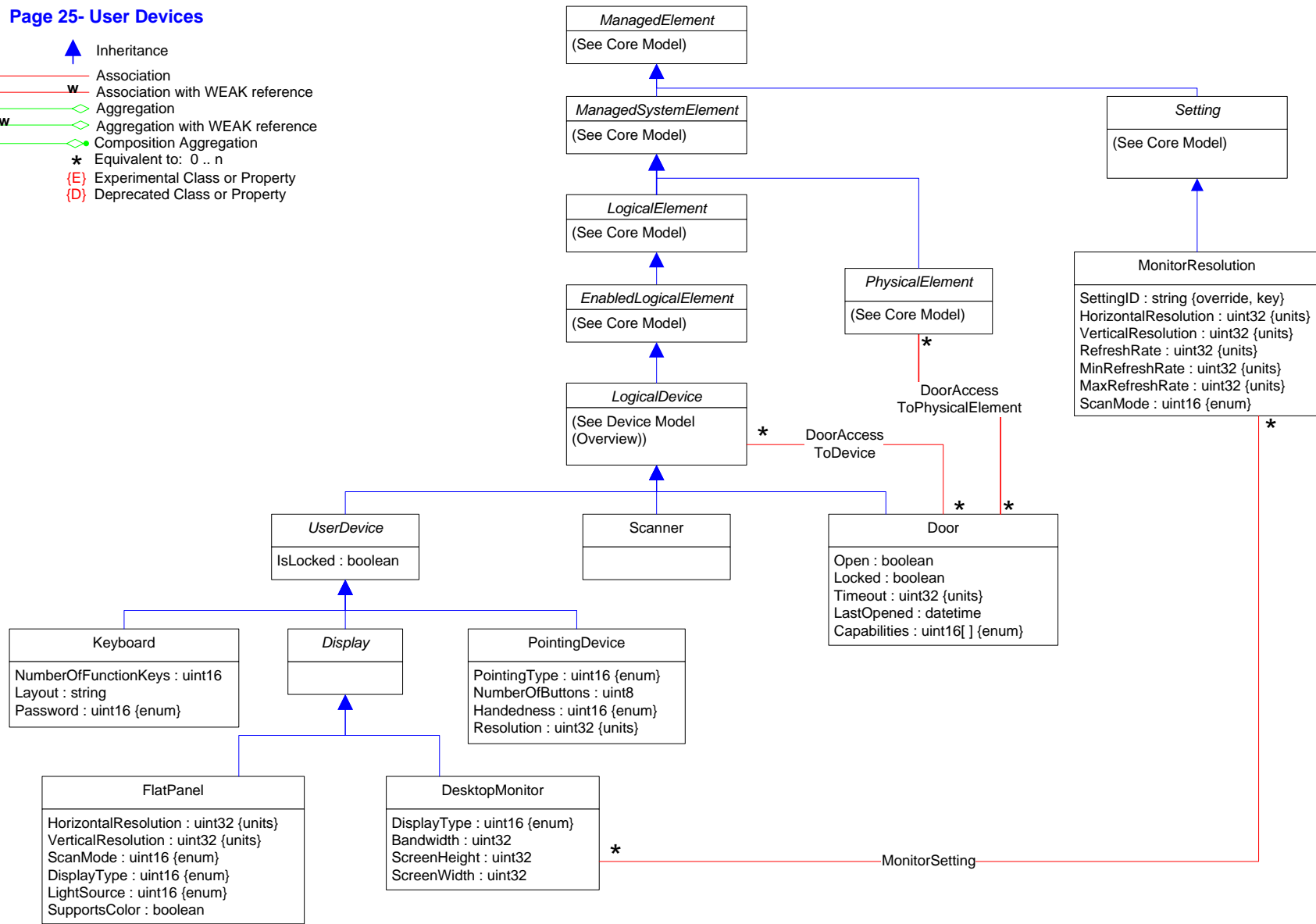

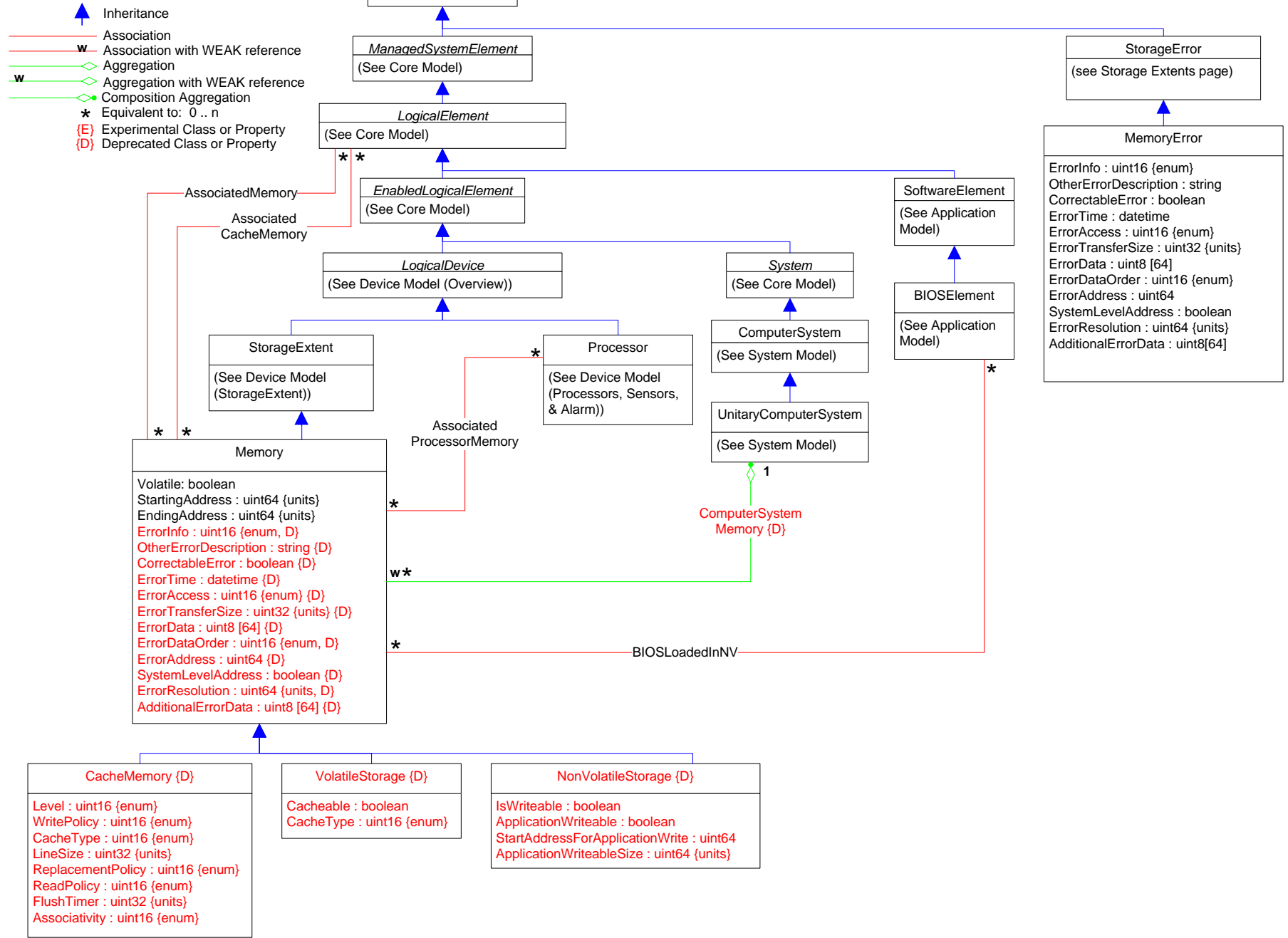



# Page 25- User Devices

-  Inheritance
-  Association
-  Association with WEAK reference
-  Aggregation
-  Aggregation with WEAK reference
-  Composition Aggregation
-  Equivalent to: 0 .. n
-  Experimental Class or Property
-  Deprecated Class or Property





-  Inheritance
-  Association
-  Association with WEAK reference
-  Aggregation
-  Aggregation with WEAK reference
-  Composition Aggregation
-  Equivalent to: 0..n
-  Experimental Class or Property
-  Deprecated Class or Property

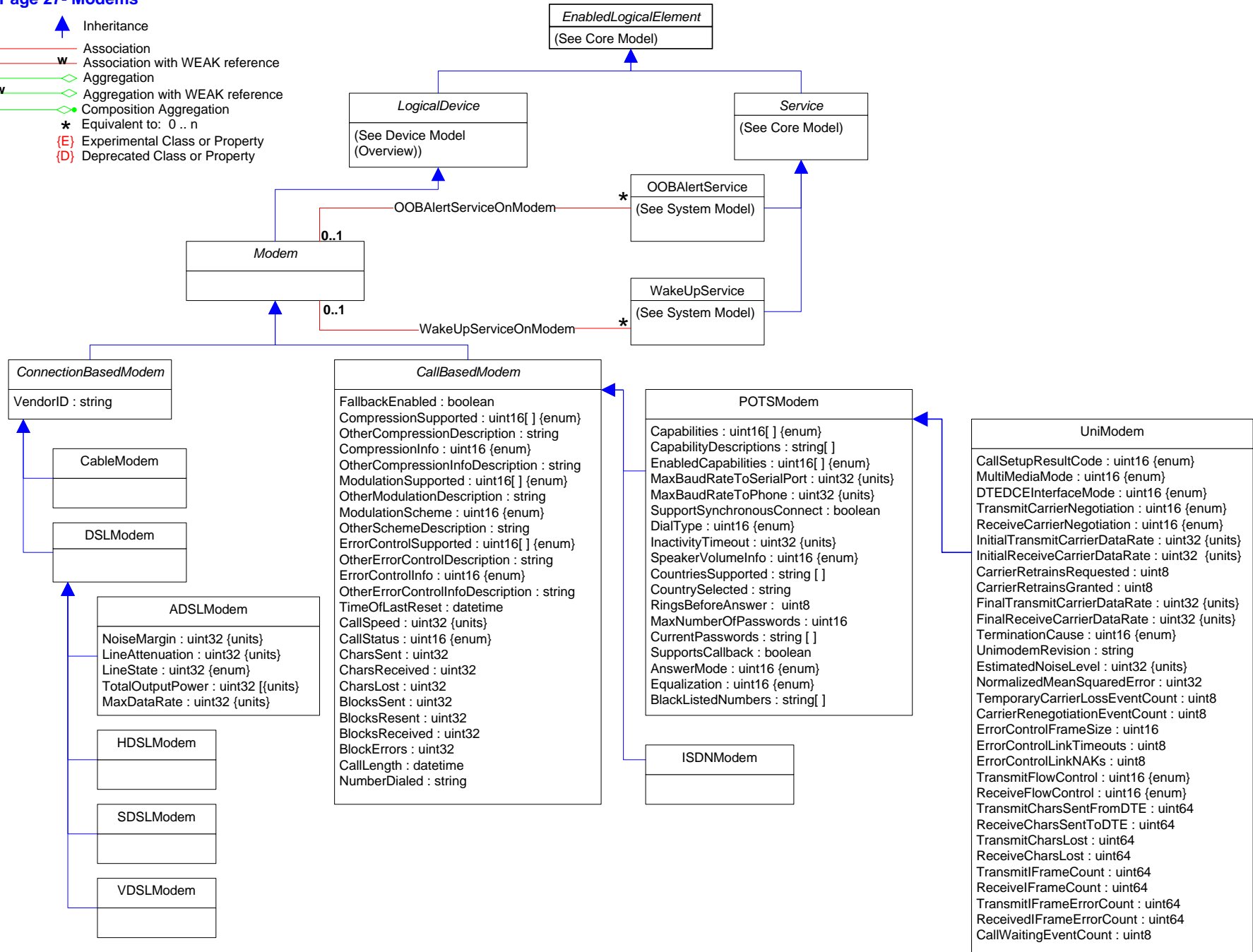





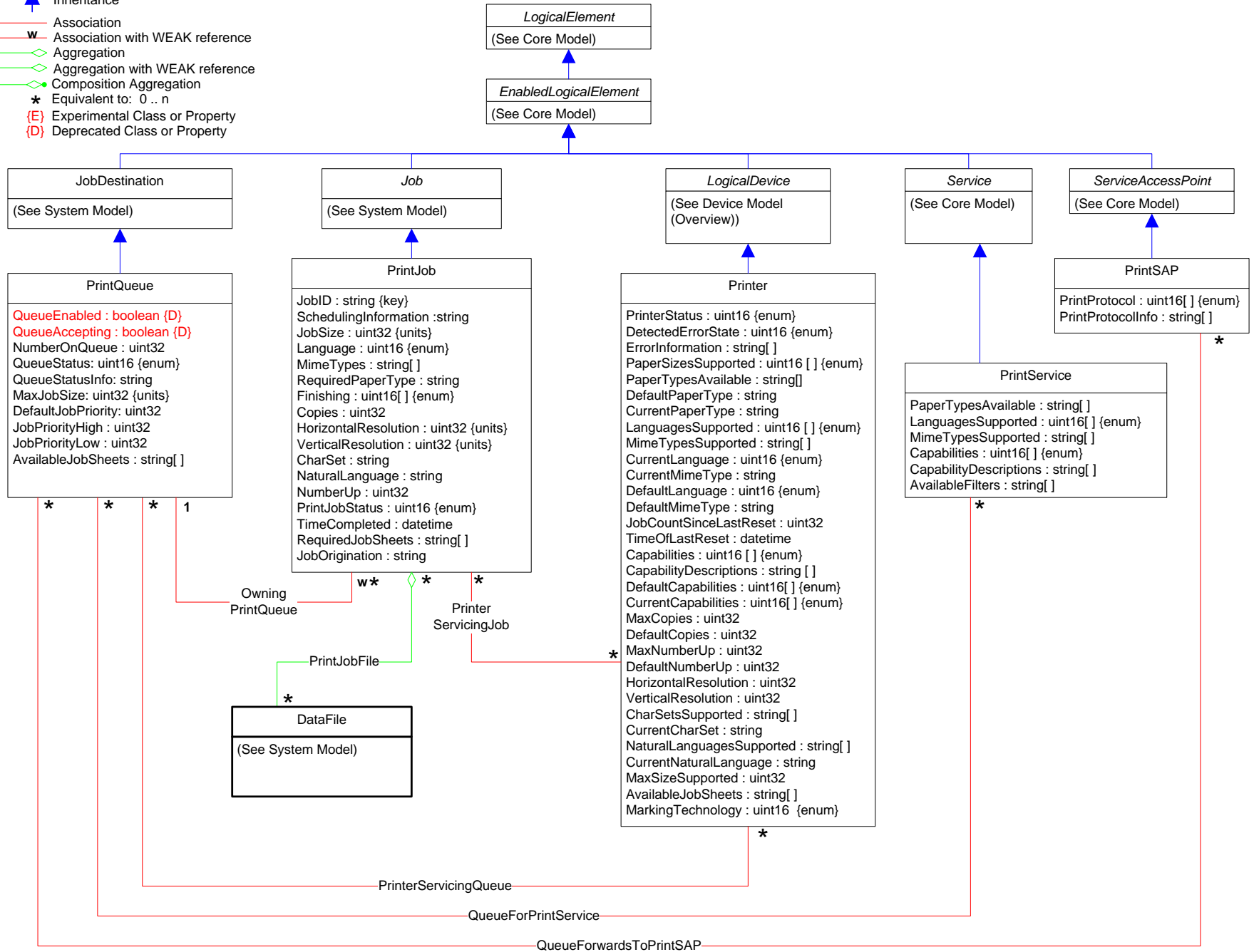



Page 28- Printer, Print Jobs, & Print Services

- ▲ Inheritance
- Association
- w Association with WEAK reference
- ◇ Aggregation
- w Aggregation with WEAK reference
- ◇ Composition Aggregation
- \* Equivalent to: 0..n
- (E) Experimental Class or Property
- (D) Deprecated Class or Property



## Page 29 - Printer, Print Jobs, & Print Services (2)



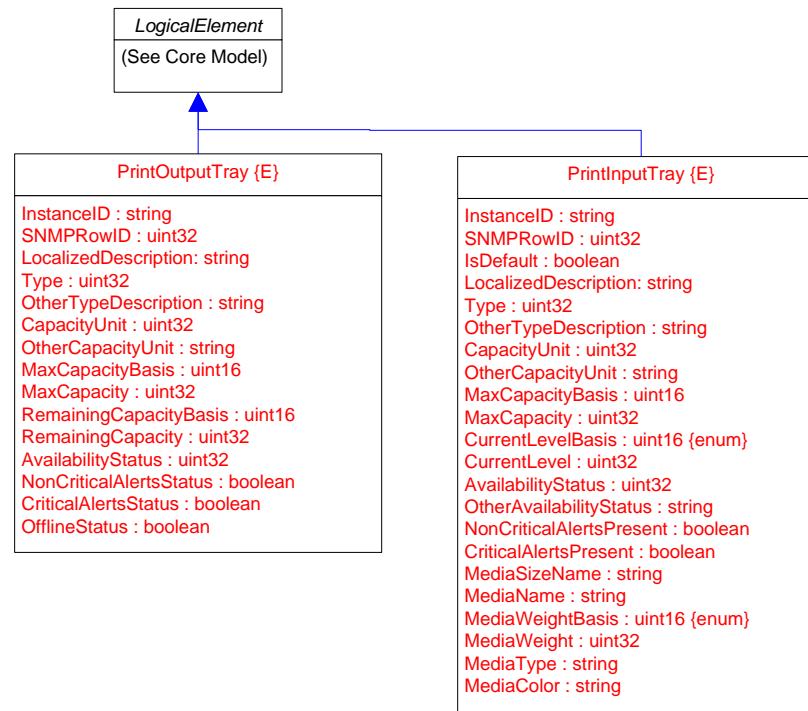



-  Inheritance
-  Association
-  Association with WEAK reference
-  Aggregation
-  Aggregation with WEAK reference
-  Composition Aggregation
-  Equivalent to: 0..n
-  {E} Experimental Class or Property
-  {D} Deprecated Class or Property

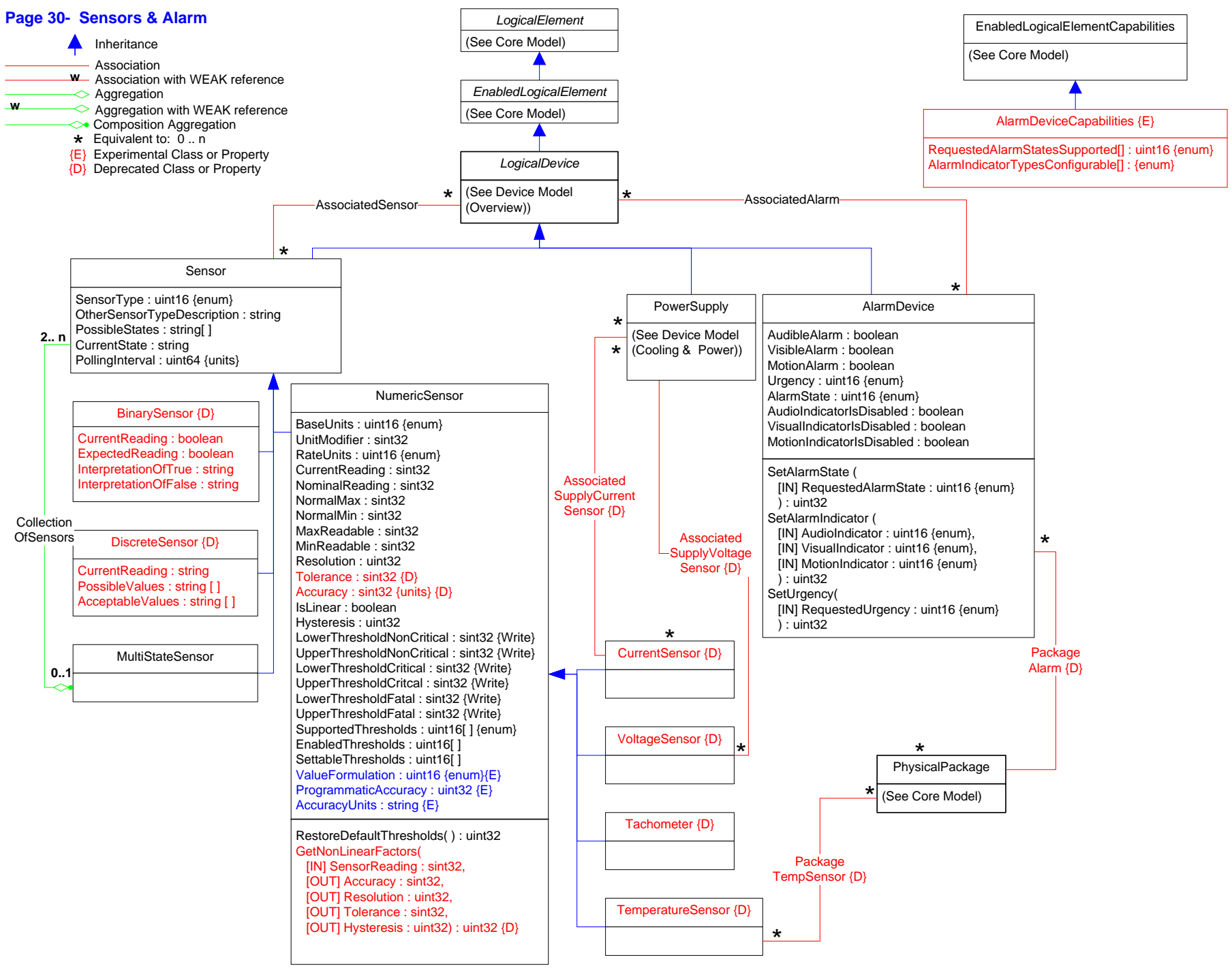

Page 30- Sensors & Alarm

- ▲ Inheritance
- Association
- w Association with WEAK reference
- ◇ Aggregation
- w◇ Aggregation with WEAK reference
- ◆ Composition Aggregation
- \* Equivalent to: 0 .. n
- (E) Experimental Class or Property
- (D) Deprecated Class or Property





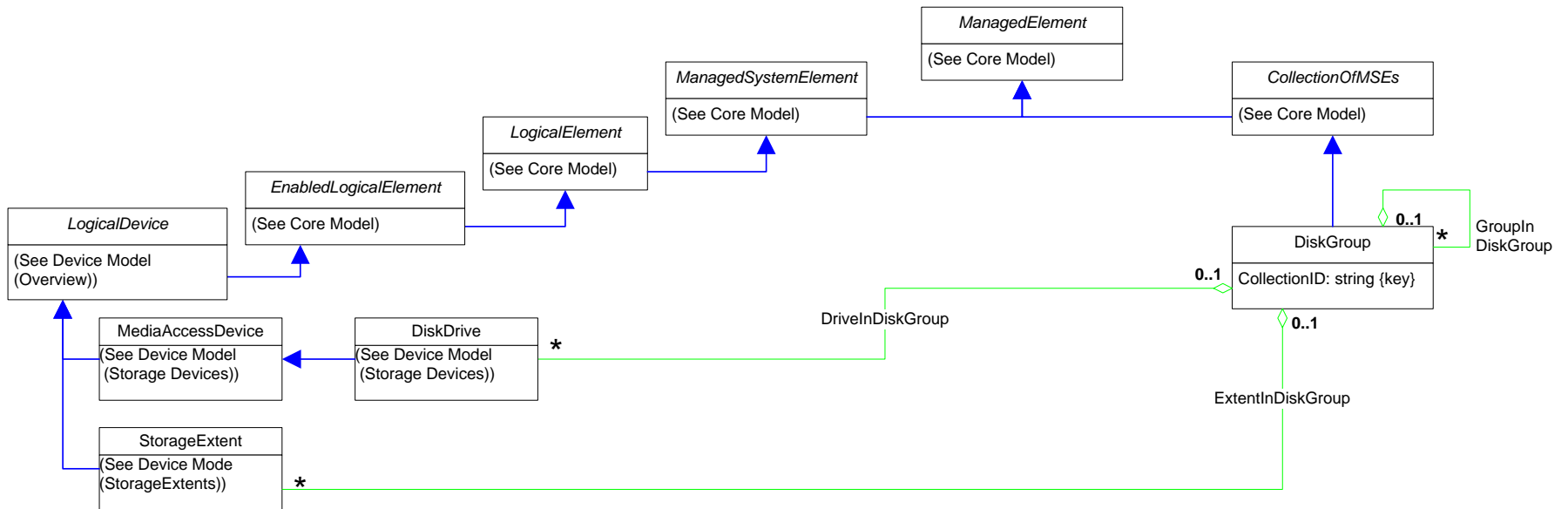
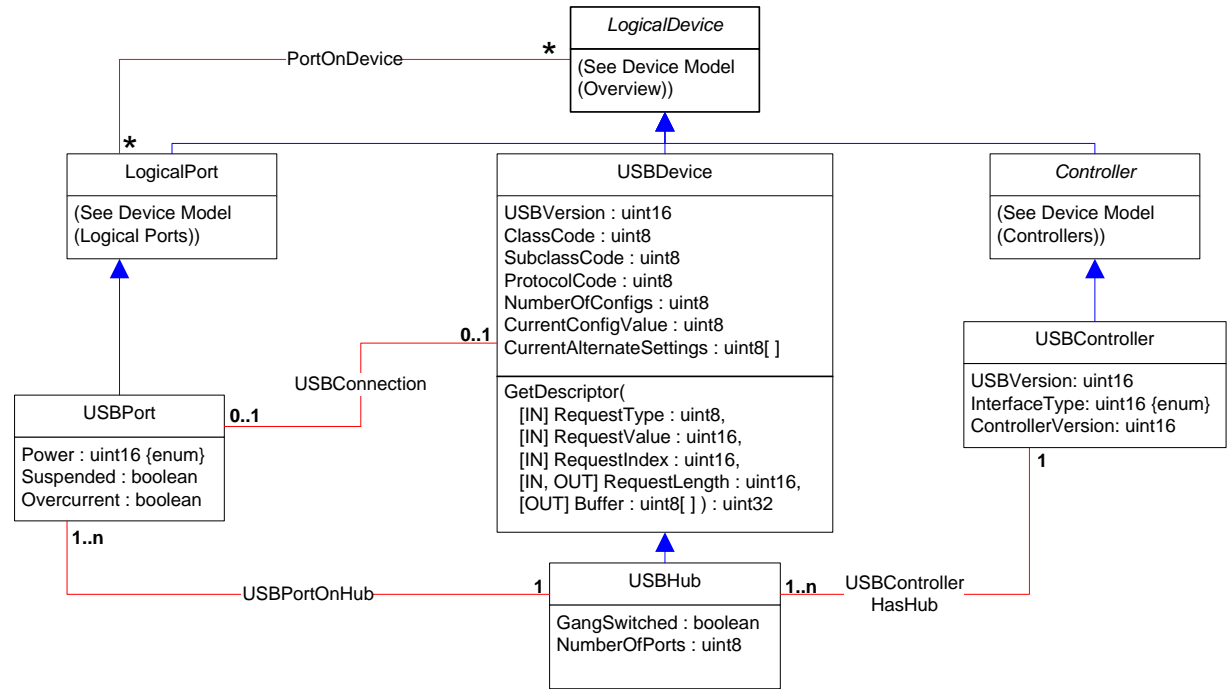

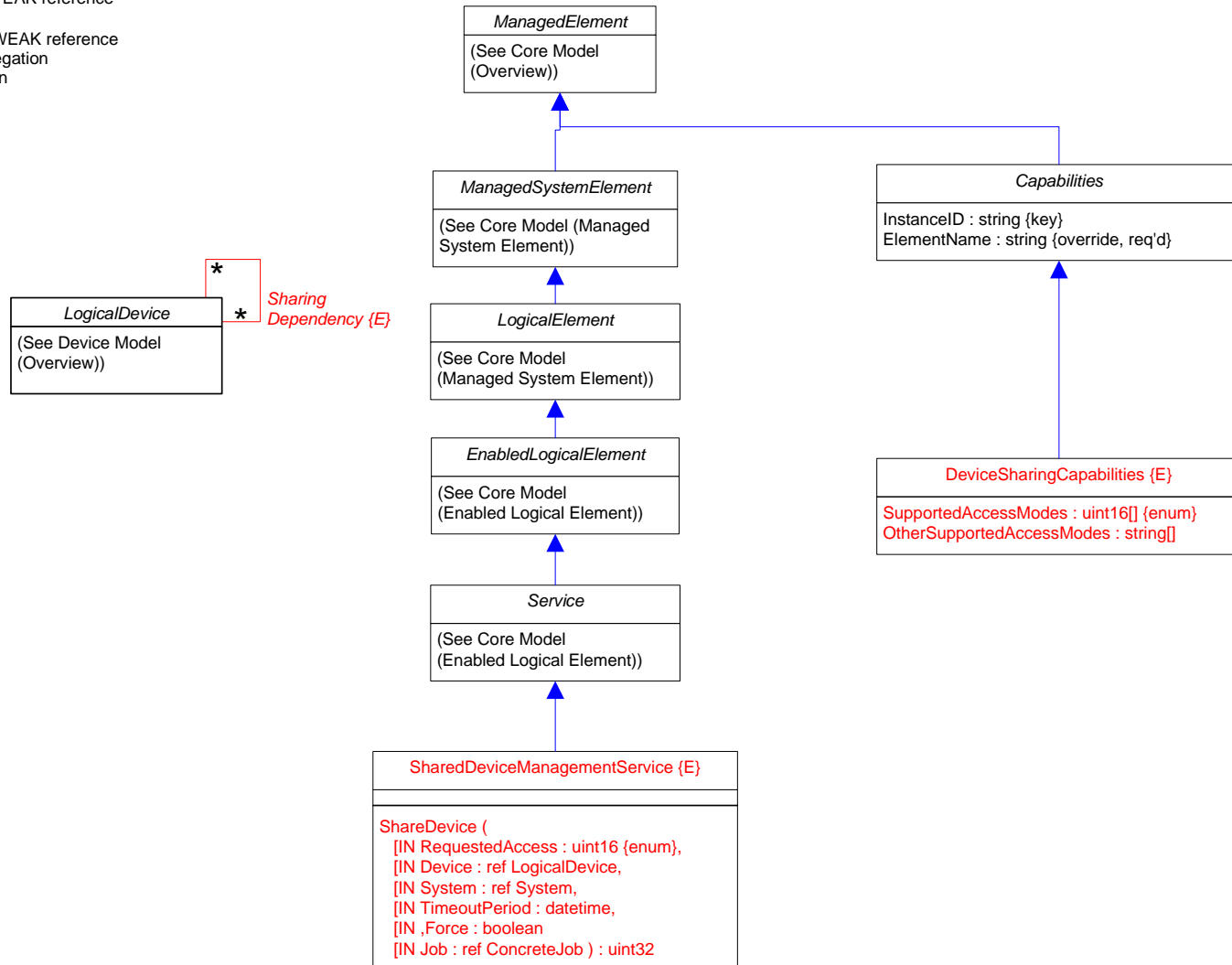
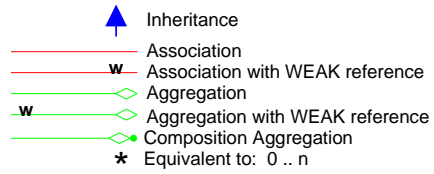

-  Inheritance
-  Association
-  Association with WEAK reference
-  Aggregation
-  Aggregation with WEAK reference
-  Composition Aggregation
-  Equivalent to: 0 .. n



## Page 32- Device Sharing





-  Inheritance
-  Association
-  Association with WEAK reference
-  Aggregation
-  Aggregation with WEAK reference
-  Composition Aggregation
-  Equivalent to: 0..n

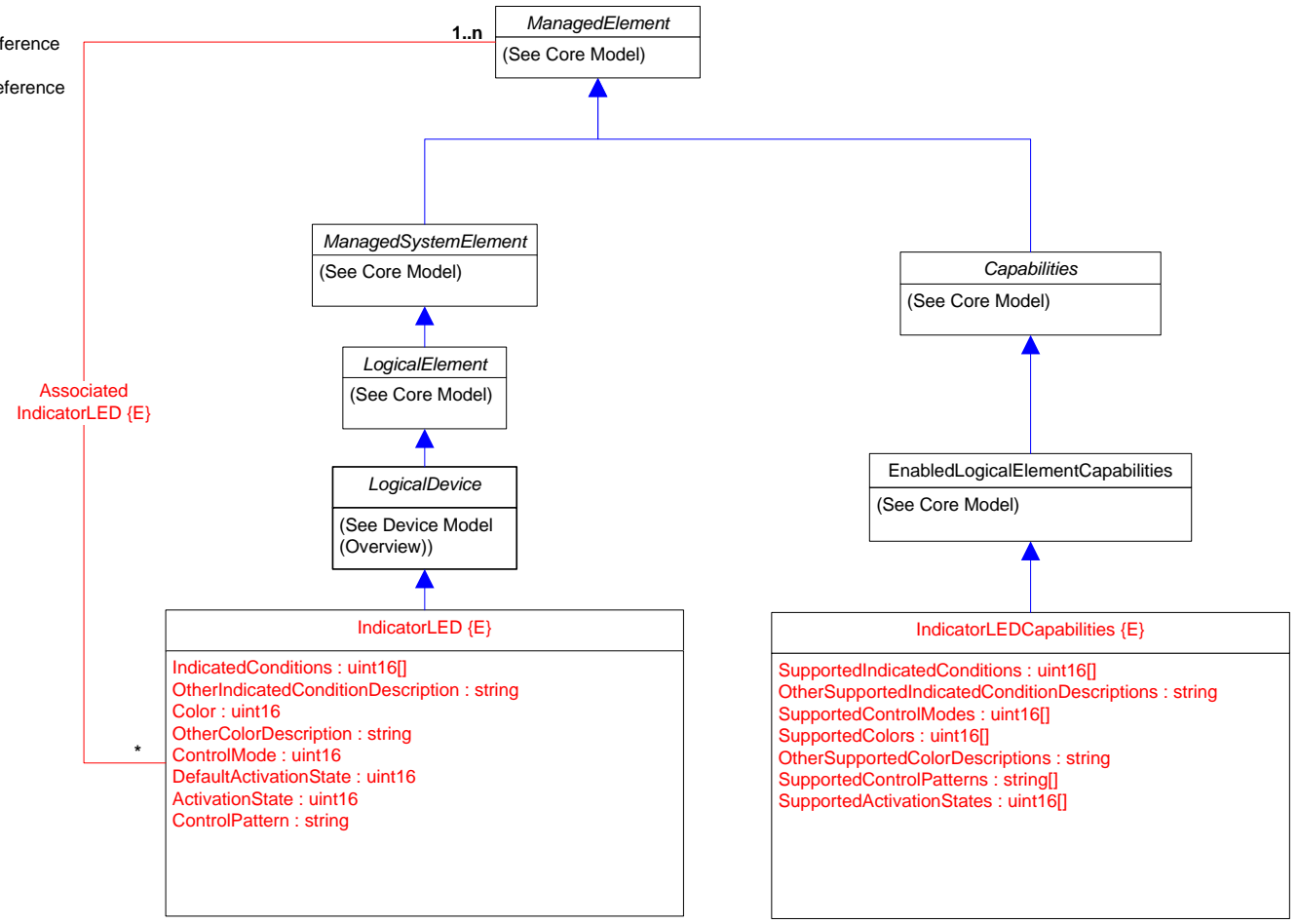

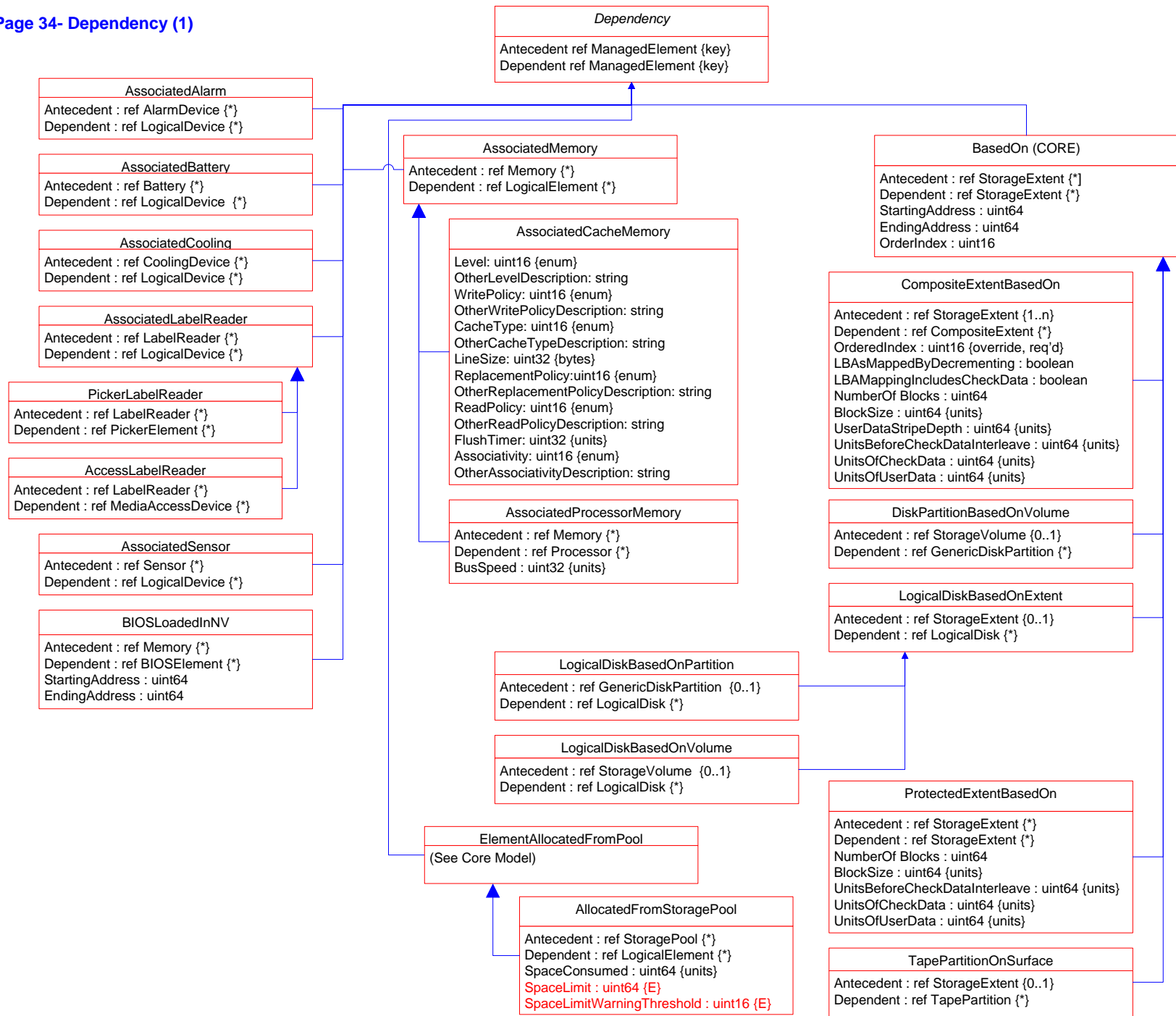

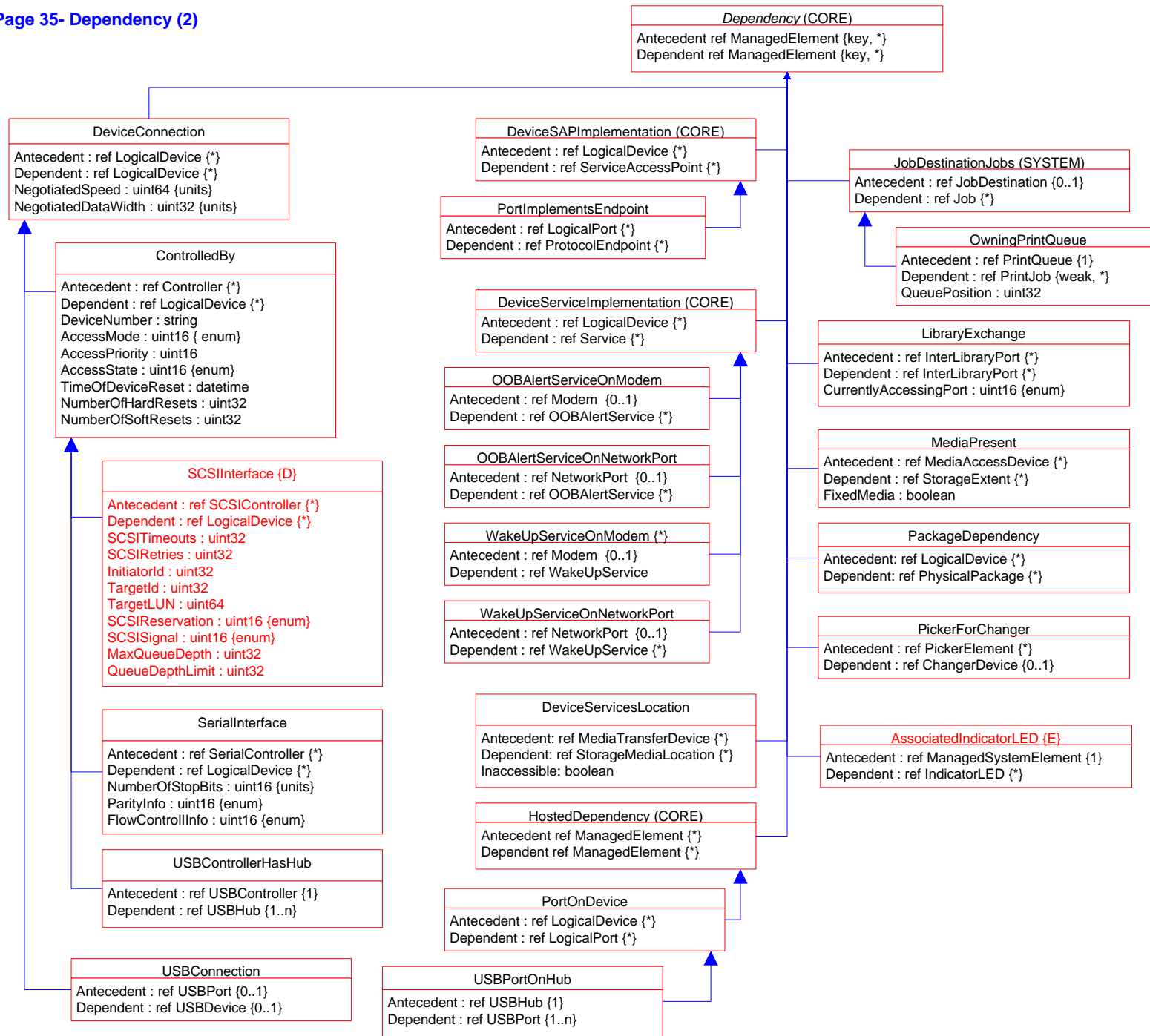

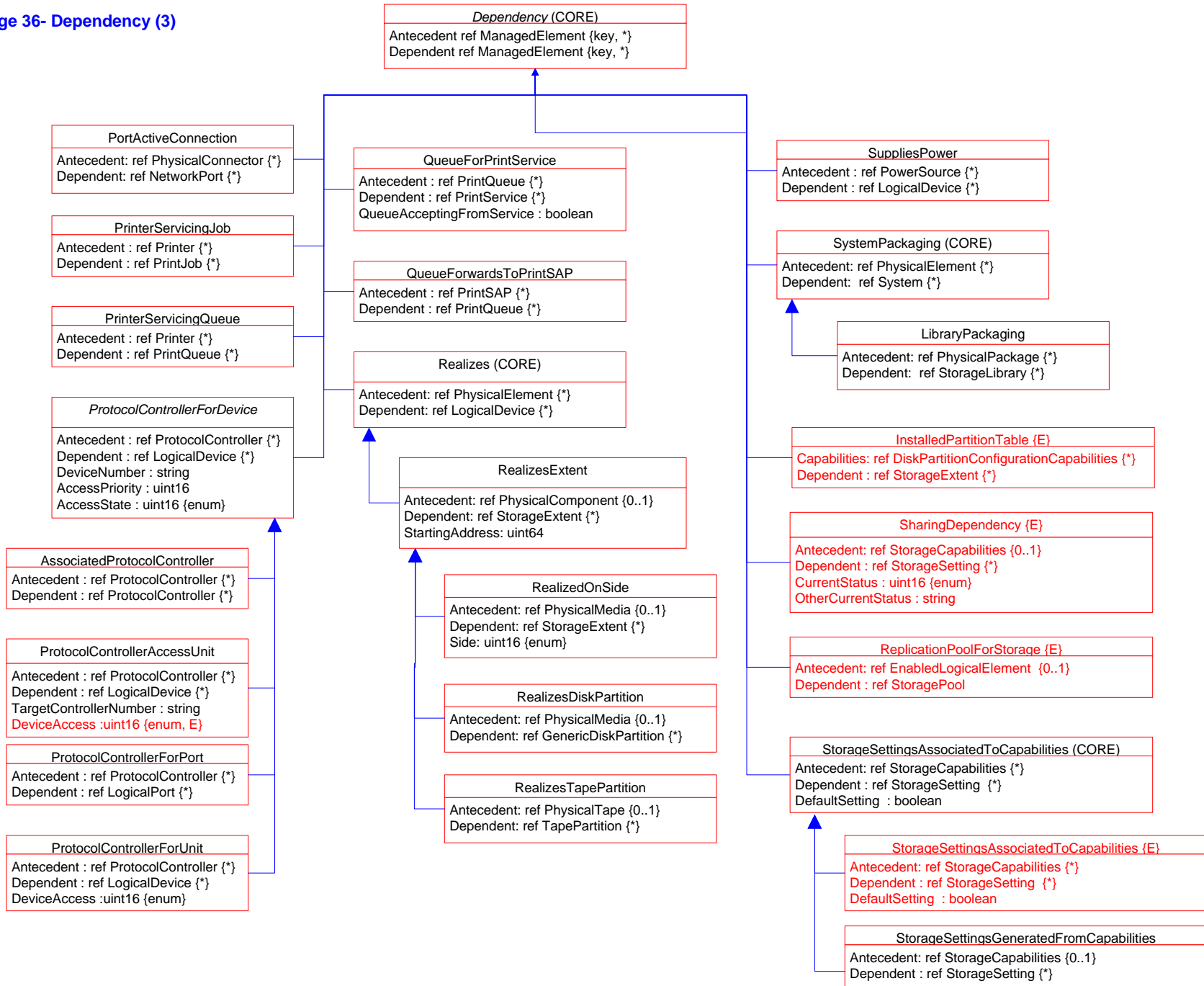

Page 37- Association Hierarchy

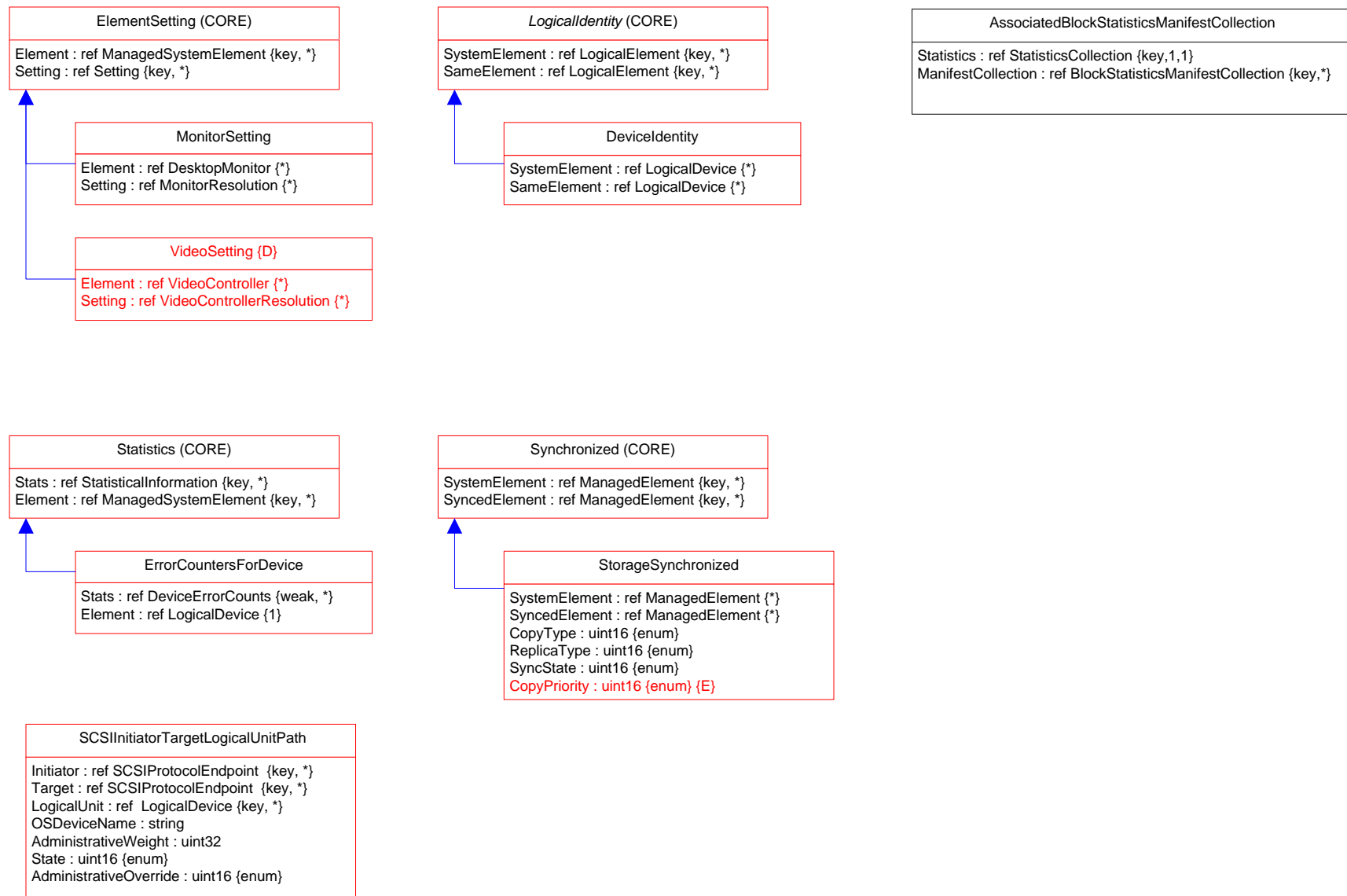

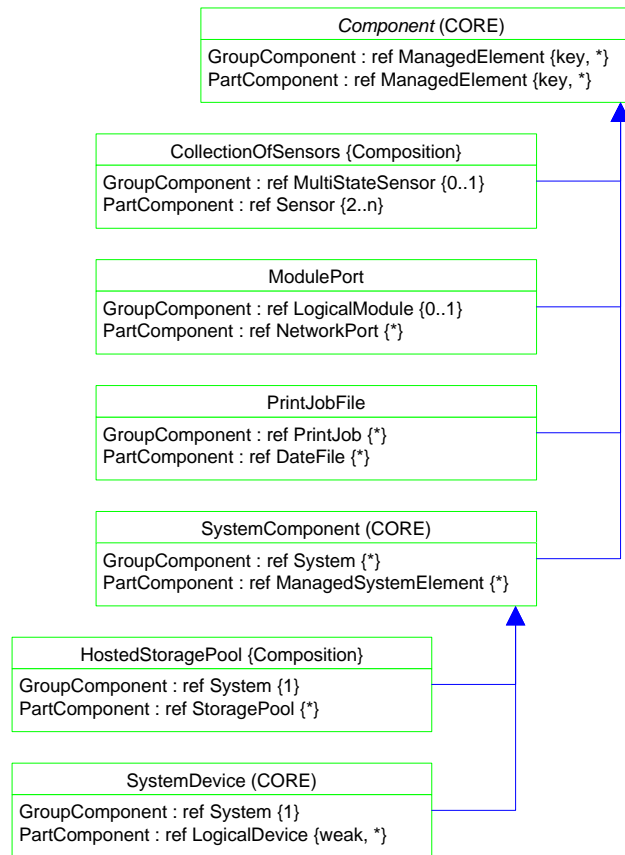
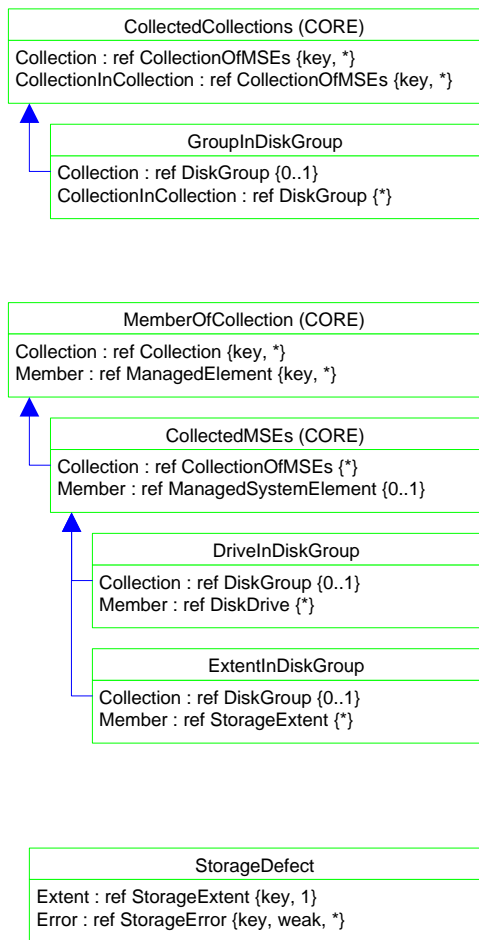

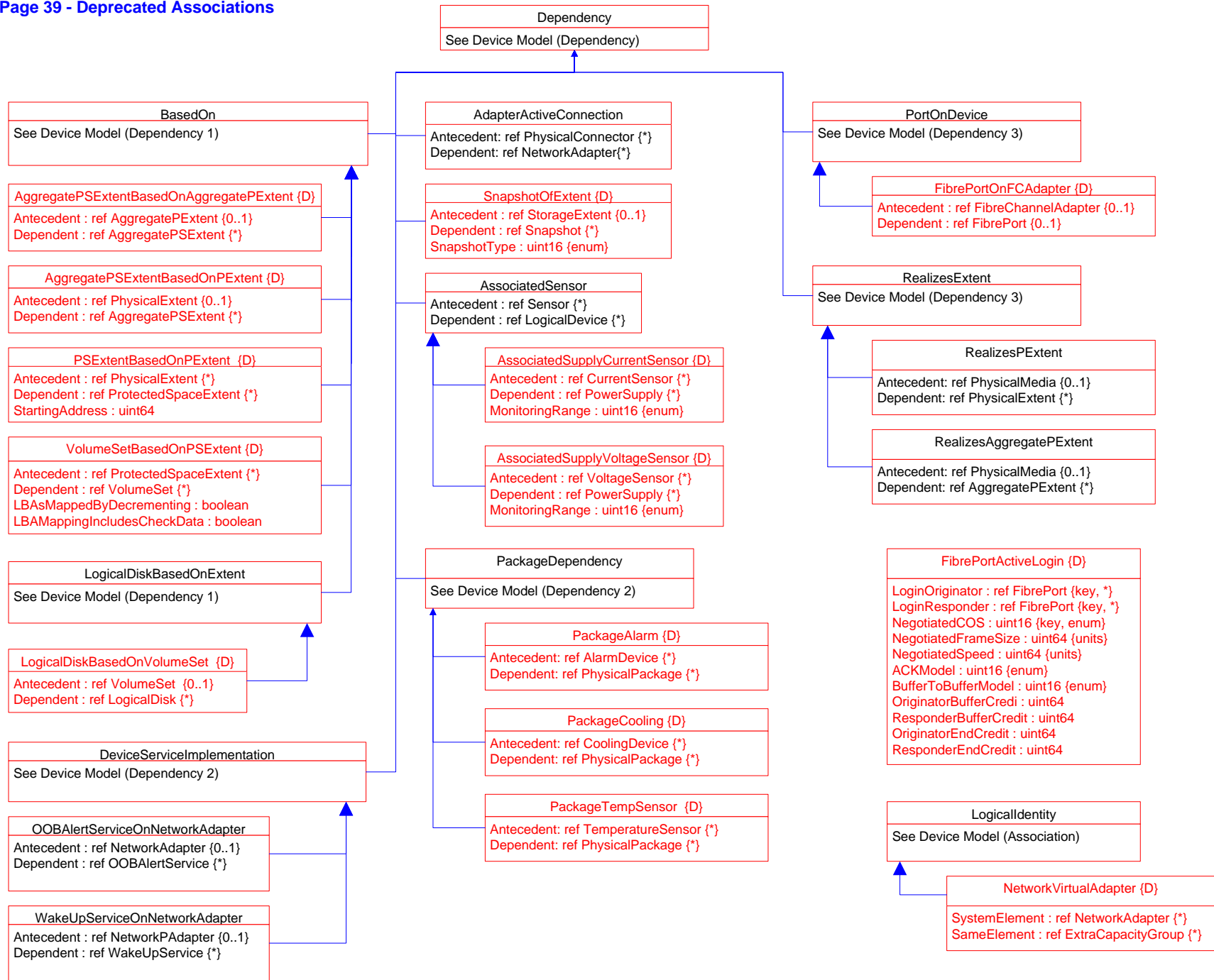

## Page 40 - Deprecated Aggregations

